Home Edition
TELEPHONE 383-4111
CLASSIFIED 386-2121

The Daily Colonist.

Vancouver Island's Leading Newspaper Since 1858

Mostly Sunny
★ ★ ★
Details on Page 2

No. 197–112th YEAR | VICTORIA, BRITISH COLUMBIA, TUESDAY, AUGUST 4, 1970 | 10 CENTS DAILY 15 CENTS SUNDAY

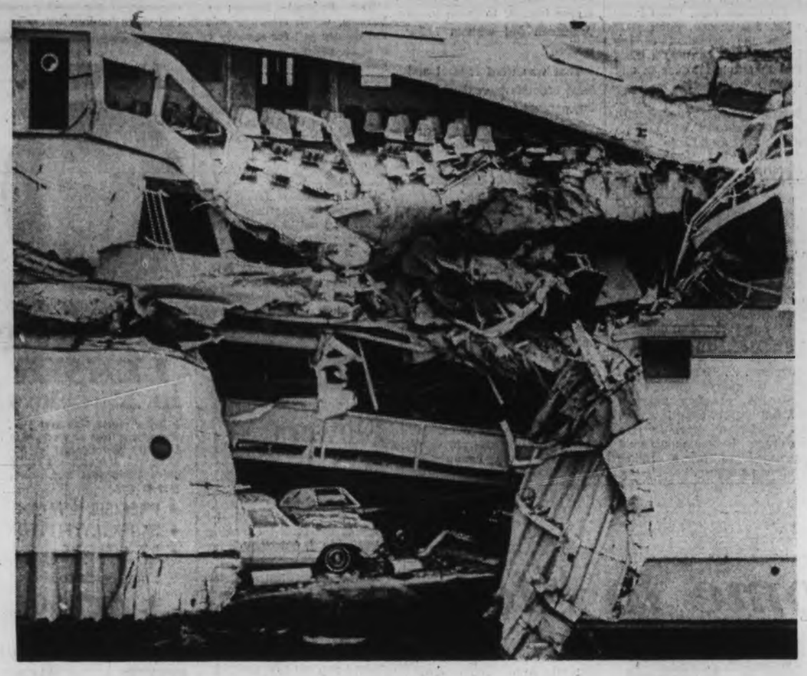

Death-Dealing Wound Gapes in Ferry's Side

Chopped open like axed sardine can, B.C. Ferries vessel Queen of Victoria was rammed Sunday by Russian freighter Sergey Yesenin in Active Pass, bringing death to Mrs. Ann Hammond, 31, of 467 Constance, Esquimalt, right, her seven-month-old son Peter, far right, and Sheilah Taylor, 17, of Allendale, N.J. Freighter slammed 35-foot gash into side of Victoria, cutting it open from car deck to upper deck's newly installed sundeck. Twisted steel, chairs slanted at crazy angles and port anchor of freighter embedded in wreckage, show force of collision. (See stories, pictures on Page 6 and 26)—(Jim Ryan)

Manson Defence Asks Dismissal Of All Charges

Manson

Nixon

Nixon's Slip Shakes Trial

LOS ANGELES (UPI) — The defence asked Monday that charges against Charles Manson and other defendants in the Sharon Tate murder case be dismissed on grounds that remarks by President Nixon about their guilt had made a fair trail impossible.

Superior Court Judge Charles Older heard a formal motion for a mistrial during a whispered conference of attorneys at his bench outside the hearing of the jury. He declined to take action.

"I see no basis for a mistrial," Older said.

Lawlers for the state and the defence agreed that Older had not formally denied the motion but had simply instructed that the trial proceed.

★ ★ ★

Prosecution lawyers pointed out that the jury was locked up nightly in hotel rooms and did not have any access to newspapers, radio or television accounts of the case and could not therefore be prejudiced.

Chief defense lawyer Paul Fitzgerald said, however, that the motion would probably be renewed after the attorneys for Manson and three young women accused of seven murders can obtain a full account of Nixon's remarks and "evaluate their effect on the case."

★ ★ ★

The president told newsmen after arriving in Denver from a vacation in Southern California that Manson "is guilty, directly or indirectly, of eight murders without reason."

Presidential press secretary Ronald Ziegler hastily called the newsmen together to explain that Nixon's "obvious intention was to refer to the alleged charges."

Fitzgerald said jurors could

Continued on Page 2

'Guilt Not Intent'

WASHINGTON (AP) — President Nixon, returning home Monday night, issued a statement saying flatly that he did not intend to speculate that Charles Manson, defendant in the Sharon Tate murder case, was guilty.

★ ★ ★

The plane carrying Nixon home delayed its landing for nearly half an hour as the president prepared a formal statement clarifying his earlier impromptu remarks in Denver that produced a motion by Manson's defence for a mistrial.

"The last thing I would do is prejudice the legal rights of any person, in any circumstances," the statement said.

★ ★ ★

"To set the record straight, I do not now, and did not, intend to speculate as to whether the Tate defendants are guilty, in fact, or not.

"All of the facts in the case have not yet been presented. The defendants should be presumed to be innocent at this stage of their trial."

Lightning Suspected As Plane Blows Up

SEARCHLIGHT, Nev. (AP) — Police said 10 persons were killed when a navy P-4 transport exploded in the air and crashed on a ridge 10 miles from this desert town on the southern tip of Nevada.

Police said rain was falling in the area and the plane might have been hit by lightning.

145 Miles an Hour

Celia Devastates Texas Towns

CORPUS CHRISTI, Tex. (AP) — Hurricane Celia pounded into the Texas Gulf Coast Monday with winds gusting to 145 miles an hour, and officials said four persons were killed in the Corpus Christi area and an undetermined number injured.

Police reported two oil fires raging out of control in one small fishing community and said almost all of two other small towns were destroyed.

★ ★ ★

Corpus Christi, a modern bustling town of more than 200,000 persons, faced a monumental loss of property.

"The city has been badly hurt," said Corpus Christi Mayor Jack Blackmon. "Many buildings have been unroofed. All commercial power is out. The city's water system is without pressure."

He ordered a dark-to-dawn curfew.

★ ★ ★

Although there were unconfirmed reports of as many as 200 persons injured in the small town of Aransas Pass, where all telephone communication was lost, no deaths were reported during an early check of the storm's path.

Celia, the first major storm to strike the United States this season, ceased to be a hurricane Monday night, but her rains of up to eight inches touched off flash flooding as she headed inland.

Reports from an amateur radio emergency network said two huge oil fires were burning at Ingleside, just across Corpus Christi Bay from Corpus Christi.

★ ★ ★

The network also reported almost every building in the towns of Taft and Aransas Pass, also just north of Corpus Christi, were destroyed. Included among those was a hospital in Aransas Pass.

Just west of Corpus Christi the winds did major damage to a naval hospital, and 40 patients had to be evacuated to a barn.

Beacon Hill Beds Nearly Halved

Park Losing Flowers

By HUBERT BEYER

The number of flower beds in Beacon Hill Park will be reduced by almost half this fall as a result of budget cuts imposed on the parks department by Victoria city council in May.

Acting parks director Cliff Bates told the Colonist Monday that the flowers would be replaced with grass and shrubs which required less maintenance.

"We had no other choice after council told us to cut $25,000 from our 1970 operating budget," he said.

Although he didn't have specific figures, Bates said the number of flower beds to be eliminated would be "somewhat under 50 per cent."

The reduction wouldn't be noticeable until fall, but the department had already cut down on the number of bedding plants grown in its greenhouses, he said.

When the parks department submitted the estimates for its 1970 operating budget, council ordered a reduction of $25,000, bringing the total parks budget to $785,000.

By cutting down on the number of flower beds, Bates said, the city would save $5,000.

"I don't particularly like it, and there was considerable anger among our gardeners, but we have to face budget adjustments every year. It seems that's the name of the game," he said.

The decision has resulted in one dissenting voice from the public so far.

★ ★ ★

In a letter to city council, a Seattle man said the move would "greatly depreciate the attractiveness of the park."

Having heard about the "economy measure" from one of the gardeners during his visit to Victoria, Allen Hitchings suggested that the city enlist the services of students and service clubs to keep the park in shape.

This would cut down the cost to the city, he said, and it had been done very successfully in Seattle's Arboretum.

Hitchings also said in his

Continued on Page 2

Israeli Party Resigns Over U.S. Peace Plan

TEL AVIV (Reuters) — Israel's three-year-old coalition government broke up early today when the right-wing nationalist Gahal party quit in protest over acceptance of the U.S. Middle East peace plan.

The departure of the Gahal party after a special meeting of the party's central committee, still left Premier Golda Meir with a comfortable majority in the 120-seat Knesset.

But the Gahal's decision to quit was reached by such a narrow majority on its central committee, 117 votes to 112, that some observers here predicted a possible split with its liberal wing which wanted to stay in the cabinet.

Residents Threaten To Burn Forests

CABANO, Que. (CP) — Residents of this small town, 120 miles east of Quebec City, will hold a day of mourning today because they say the d'Auteuil Lumber Co. exploits the area's forests without fulfilling its promise to build a wallboard factory in the town.

About 600 residents passed a resolution threatening to burn the Temiscouata County forest.

On Saturday, demonstrators destroyed all the bridge approaches to the company's cutting grounds, scattered cords of wood and set fire to several company buildings.

Rocks Fly In Belfast

BELFAST, Northern Ireland (UPI) — Rioting youths clashed Monday with British troops in Belfast for the fifth consecutive night.

An army spokesman said 25 soldiers received minor injuries in rock-throwing incidents.

INSIDE

Premiers United In Tax Curiosity —Page 3
★ ★ ★
Answer to Sex Is Yes —Page 15
★ ★ ★
Californian Nets Top Tyee Spot —Page 17
★ ★ ★
Tokyo Shoppers Like Real Air —Page 28
★ ★ ★

	Page
Bridge	20
Comics	27
Courtroom Parade	17
Crossword	21
Entertainment	16
Financial News	8, 9
Garden Notes	27
King Fisherman	17
Names in the News	2
Sport	10, 11, 12
Television	19
Women	14, 15

Webfter Re-Iffue Claffic

By H. D. QUIGG

NEW YORK (UPI) — Webster's first dictionary has come out again, after 164 years, complete with frequent usage of the old-fashioned long "S" that looks like the letter "F". It'f a quaint edition now, but certainly not to be fniffed at.

"Sniff," for example, is defined: "To draw the breath audibly by the nofe." A commentary on the ability of Noah Webster in writing the first American dictionary in 1806 — just 17 years after Washington took office — is in the definition of the same word in the modern lineal descendant, the unabridged Webster's Third New International.

"Sniff,' it begins — "to draw air audibly up the nose . . ."

Noah Webster was called "a born definer of words" by a great English lexicographer. His 1806 A Compendious Dictionary of the English Language had just been republished in a facsimile reproduction by Bounty Books.

It's a browser's delight, serendipity in Websterville.

You run across "slang" and are told it's the past tense of "sling." Which seems to put Dizzy Dean on a firm philological ground. Also: "Slapdafh, Ad. — All at once, plump, very fuddenly."

"Bravo, N. — One who murders for hire, an affaffin."

Noah was determined to break away from the English and he added 5,000 new Americanisms in his total 37,000 words. Among them were: "Skunk, n. — A quadruped remarkable for its fmell." And: "Tomahawk, n. — An inftrument, an Indian hatchet." Also hickory, applesauce, squash, succotash, chowder, handy, and bullfrog.

"Compendious" to Webster meant brief, concise. His definitions for this volume are practically all one-liners. And there are some great words.

Continued on Page 2

ANDY CAPP

Re-Iffue

Continued from Page 1

"Mizzy, n. — A bog, quagmire, fwamp." "Staffish a. — Stiff, harsh." "Snary, a. — Entangling, Infidious, treacherous, fly."

He was not above giving opinion, when sorely needed.

"Corps, n. — A body of foldiers (an ill word)." "Bamboozle, v.t. — To trick (a low word)."

In Webster's Americanizing he dropped the British "U" from such words as honour, labour, humour, favour, and he established the "er" ending instead of the British theatre, and centre. He changed plough to plow.

And he labored mightily but futilely for similar changes: "Leather, more correctly lether, n. — The hide of an animal dreffed, fkin." And, "Tongue, or more correctly tung . . ."

* * *

In his preface, he said that "we pronounce correctly 'tung' . . . and yet we write the word moft barbaroufly 'tongue' . . . and numerous fimilar corruptions which mark the barbarifm which fucceeded the Norman conqueft."

But he was victorious in removing the unnecessary "K" at the end of such words as publick and musick. In the preface, he chides the great Dr. Samuel Johnson for remarking in his 1755 dictionary that in English "C" should never end a word: "Had this eminent critic examined ancient authorities with more care, he would have found the reverfe of his affirmation to be the truth."

* * *

Webster plumped for "tho" as being "much nearer the original word" than "though" and listed it as preferential in the dictionary.

The "compendious" was the first major dictionary in English since Johnson's.

In the back of his volume, Webster included money, weight, and time tables, a post office list, U.S. population (total, 7,242,976) and other figures for "the merchant, the student, and the traveller." Included were chronological tables of historical events starting:

"The creation of the world, and Adam and Eve, 4004 B.C. The birth of Cain, 4003. Enoch tranflated to Heaven, 3013. The general deluge, 2348. Babel built, languages confounded, 2247. Noah migrated eaftward, and founded the Chinefe monarchy, about 2237 . . ."

Unbelievable But True

ORLANDO, Fla. (AP) — Elderly Gladys Burnam was wandering the streets Monday telling all within earshot that her suitcase was jammed with money.

Police finally listened. The bag contained $223,000 — its source so far unknown.

Manson Case

From Page 1

look out the window of the bus in which they are transported and see newspaper headlines. The first edition of the Los Angeles Times for this morning carried the banner: "Manson Guilty, Nixon Declares."

The news of the president's statement produced vociferous protest in the corridors outside the courtroom as lawyers for the "Manson family" denounced it as an outrageous interference in due process of law.

A new motion for a mistrial may be introduced this morning before the state's key witness, Linda Kasabian, undergoes further cross-examination about the bloody events on the nights of last Aug. 8-9 when the slayings occurred at the homes of Sharon Tate and grocer Leno LaBianca.

Irving Kanarek, counsel for Manson, told newsmen in the corridor outside the court that "for the president to make a remark of this type is incredible. One wonders if the president has lost his cool."

Another defence attorney, Ronald Hughes, said Nixon was a "contemptuous figure to make remarks about a trial in progress."

Hughes said after the motion for misttial was filed the "judge asked us to hold it until we have verified press copy of Nixon's remarks."

Hughes, who is defending co-defendant Leslie van Houten, expanded on his remarks with the comment that "when the president of the United States finds it necessary to comment on the guilt or innocence of a defendant, it indicates that defendant is past the point of getting a fair trial."

Fitzgerald said, "You know what this means, don't you? When the president of the United States can say a thing like that it is all over in this country."

In his talk with newsmen before a private meeting with law enforcement officers from 50 states to focus attention on federal-state anticrime efforts, the president criticized the news media for a tendency to "glorify and make heroes out of those who engage in criminal activities. This is not done intentionally by the press . . . It is done perhaps because people want to read or see that kind of story," the president said.

"I noted for example the coverage of the Charles Manson case when I was in Los Angeles . . . Here is a man who is guilty, directly or indirectly, of eight murders without reason. Here is a man . . . who as far as the coverage is concerned appeared to be a rather glamorous figure."

Jail Death Puzzle

How Could Fast Stay Unnoticed?

BELLINGHAM, Wash. (UPI) — How could someone starve himself to death in an American jail without being noticed?

That was what federal and local officials have been asking persons involved with the case of Robert Lyle Guest, 22 of London, Ont., who died July 3 of dehydration after nearly a month-long fast in Whatcom County jail.

* * *

A secretive aura has enveloped the case which Coroner Dr. Robert Rood refused to open with an inquest, saying, "The cause of death and circumstances surrounding the incident are not disputed."

A local three-man commission, headed by neighboring Skagit County Sheriff John Boynton, says it will report its findings this week, probably Thursday, to Whatcom County Sherriff Bernie Reynolds. But the commission said it would report "next week" for the past two weeks.

The Federal Bureau of Prisons, which contracts with the county jail for custody of federal prisoners, has completed a preliminary investigation into the death. The federal report is reportedly in the hands of state department officials, who refuse to comment on it because Guest was a Canadian.

* * *

Guest, who was being held for federal marshals, had fasted at least 20 days before a doctor examined him and ordered him sent to a hospital. He died 12 hours after being taken to hospital.

About 17 months before Guest died, Whatcom County commissioners rejected a request from the sheriff's department for weekly medical visits for inmates.

From Page 1

Flowers Reduced

letter more use could be made of the park by making it available to universities for botany courses.

The latter suggestion, Bates said, could probably be implemented although it wouldn't result in any savings. To bring in volunteer workers was next to impossible.

"Here you get into the field of union regulations. They would never permit us to do that sort of thing," Bates said.

* * *

Pat Frumento, president of the Greater Victoria Visitors Bureau, said he couldn't believe the city would cut down on the number of flowers in Beacon Hill Park.

"We are known as the city of gardens. It's hard to believe that the city would eliminate half the flowers in Beacon Hill Park to save $5,000," Frumento said.

"We'll take a very good look at this, and if it's true, we'll make your views known to the city," he said.

NOW...

choose CONTACT LENSES in 27 colors

A better choice than ever . . . 3 shades of blue or green, even intriguing new lavender or magician red. Also cat's eye brown, green flecks with blue, amber, grey or pink.

- PRECISION MADE
- EXPERTLY FITTED
- 27 COLORS

ONE PRICE ONLY $49.50

Come in, No Appointment Needed

FREE 62 PAGE BROCHURE MAIL COUPON TODAY!

Name_____
Address_____
City_____ Phone_____

London Drugs LTD.

OPTICAL DEPT.

1320 Douglas St.
Victoria
386-7578

165 Station St.
Duncan
746-4322

Names in the News

Doc Is Welcome to Stay

TERRACE BAY, Ont. — The townsfolk put on their finery and went down to the civic arena, 1,500 strong, here Saturday night, to let a fellow who had been around 25 years know he could stay for another quarter-century.

It was Dr. Mike Day in this town 185 miles east of Thunder Bay, a day that had been set aside by a grateful community to honor **Dr. J. E. M. McCausland**, the town's first doctor.

Dr. McCausland had come to Terrace Bay when the hospital was a hut in a lumber camp. In that hut shortly after he arrived, he operated on a perforated ulcer, performing the delicate operation under the less-than adequate lighting of lamps and candles.

The Terrace Bay Private Hospital, the one in which Dr. McCausland delivered more than 1,000 babies, had its name changed during the ceremonies. It is now known as the Dr. McCausland Private Hospital.

□

INDIANAPOLIS, Ind. — **Frances Farmer**, 56, an actress who starred in movies with such personalities as **Bing Crosby, Cary Grant** and **Tyrone Power**, died Saturday. Death was believed due to cancer. Miss Farmer began her movie career in the 1930s.

Farmer

Aldrin

□

STOCKHOLM — Astronaut **Edwin E. Aldrin Jr.** was named the Swedish American of the year during a ceremony at the outdoor Skansen Museum here and presented with the Distinguished Vasa Medal. The ceremony which took place during Swedish-American Day was attended by about 7,000 persons including U.S. Ambassador **Jerome Holland**.

□

ROCHDALE, England — **Barry Thompson** and his wife were watching a midnight movie on television when they heard a clip-clop come from their back stairs and what sounded like a knock at the door. On investigation, Thompson found a neighbor's horse who had wandered from a nearby field and climbed the flight of stairs to their first floor apartment.

□

ISLEWORTH, England — A Middlesex clerk, **Cecil Curran**, has a knack for winning holiday prizes. But he has run into difficulties. He cannot fit in a 14-day Mediterranean cruise, a northern Italy tour and a trip to the Bahamas. He settled for the cruise and gave the tour to two nurses at a local hospital.

□

WINNIPEG — **Rev. Dmytro Luchak** of Edmonton was elected chairman of the executive of the Ukrainian Orthodox Church of Canada at the church's national meeting here. He is the second Canadian-born chairman.

□

LONDON — The Dean of St. Paul's Cathedral, **Canon John Collins**, criticized the British Conservative government for its intention to supply weapons to South Africa, which he compared with Nazi Germany.

HONG KONG — British engineer **George Watt**, released from China after three years' imprisonment was quoted as saying the Chinese "were doing their best to break" U.S. Air Force **Capt. Philip Smith**, held at an ideological reform centre in Peking.

□

HOLLYWOOD — Actor **Rod Taylor** told police headlights from an automobile blinded him, causing him to drive his Rolls Royce into a concrete abutment in the Hollywood Hills. Taylor, 40, was treated for minor facial injuries.

□

SAIGON — **Maj.-Gen. Nguyen Ngoc Loan**, the former national police chief who startled the world by executing a Viet Cong prisoner on a Saigon street during the 1968 Tet offensive, has been named a special assistant in the South Vietnamese defence ministry.

□

LONDON — **Harold Wilson** will receive more than $250,000 for the inside story of his six years as Britain's prime minister. The Sun says. The figure is more than Wilson's salary as prime minister from his election Oct. 14, 1964, until his defeat last June 18. He received $36,600 a year.

□

NEW YORK — Former presidential aide **Kenneth O'Donnell says John F. Kennedy chose Lyndon B. Johnson** as his running mate in 1960 because he felt that if elected he would be unable to "live with" Johnson as Senate majority leader.

□

LONDON — **Sam Morris**, head of a North London shoplifting protection firm, advertised in the Times for retired, convicted shoplifters. He said he wants to learn from the pros the secrets of their trade so he can design better security measures for his clients at the shopfitting stage.

□

KEMMERER, Wyo. — **George Paul**, one of professional rodeo's star performers, has been killed in a plane crash 15 miles northwest of Kemmerer, authorities reported here. Paul, 23, of Del Rio, Tex., was the 1968 world's bull riding champion.

□

BERLIN — **Dr. Otto Warburg**, 87, a Jewish Nobel Prize winner so famous that the Nazis dared not imprison him, has died in West Berlin. Warburg was a biochemist and a leading cancer researcher.

□

LODGE GRASS, Mont. — **Boyd Wesley**, the Rodeo Cowboys Association rookie of the year in 1968, and four other persons were killed in a head-on collision 1.5 miles south of here. Wesley, 28, of Wildorado, Tex., was en route to Helena to participate in a rodeo.

AIRWAYS RENT-A-CAR

NO MILEAGE CHARGES

$8.75 24-Hour Day

722 Humboldt St. (Executive House)

384-9375

Free Pick Up Service

Your Good Health

Bed Rest First Step For Disc-Caused Pain

By G. C. THOSTESON, MD

Dear Dr. Thosteson: I have a condition diagnosed as "narrowing of a disc" in the spine. I would appreciate any information.—**Mrs. D. M.**

Your spine, as you know, is a column of bones or vertebrae. Between these vertebrae are "discs," or cushions of fibrous tissue which let the bones move easily and smoothly. With passage of time, these discs can become thinner, or narrowed, with part of the disc bulging into the spinal canal.

The bulging part of the disc can put pressure on roots of the nerves, which radiate outward from the spinal canal, and produce pain. The pain may be in the back, or it may involve the sciatic nerve which extends down the back of the legs — sciatica. The pain is commonly in the leg although the cause of the pain is in the spine. Usually one leg is involved.

Whatever the cause of the damage, the usual practice is to try conservative treatment at first, with bed rest. After a week or 10 days, a back brace may be tried. Occasionally traction is helpful.

If these conservative methods do not bring improvement, then surgery may be necessary.

There is a tendency for the discomfort of disc damage to come and go, depending largely on the patient's activity.

□

Dear Dr. Thosteson: Tell that lady who walks in her sleep to put a sheet of tin beside her bed, and when her feet touch it she will wake up. My sister was a sleepwalker and that was what stopped her.—**Mrs. M.F.**

That's new to me, but if it works, that's fine. Thank you.

□

Dear Dr. Thosteson: I have severe headaches. The doctor has given me several prescriptions, but they do not alleviate the headaches and instead make me sick and nauseated. I have these headaches two or three times a month and they last 24 hours. Are these an indication of diabetes?—**Mrs. C.R.**

I see no connection with diabetes. The description sounds more like migraine headache. Some who suffer with that become nauseated and can't take pills or keep them down. For them the use of medication in suppository form by reotum often is the answer. Might suggest it to your doctor.

The Weather

AUGUST 4, 1970

Sunny, except for partly clouds in the early morning; winds light; Monday's precipitation nil; sunshine 11 hours, 6 minutes; recorded high and low at Victoria 69 and 48. Today's forecast high and low 72 and 52. Today's sunrise 5:52 a.m., sunset 8:47 p.m.; moonrise 8:22 a.m., moonset 9:44 p.m. Wednesday outlook: Mostly cloudy.

East Coast of Vancouver Island — Mostly sunny; winds light; Monday's precipitation nil; recorded high and low 75 and 47. Today's forecast high and low 75 and 50. Wednesday outlook: Mostly cloudy.

West Coast of Vancouver Island — Mostly cloudy; winds light; forecast high and low at Tofino 65 and 52. Wednesday outlook: Cloudy.

North Coast — Cloudy, intermittent rain; winds southeast 20. Wednesday outlook: A few showers.

Extended outlook — Partly cloudy Thursday with increased cloudiness, chance of showers Friday, Saturday. Highs 65 to 75, lows in 50s.

READINGS

	Max.	Min.	Precip
St. John's	79	68	—
Halifax	70	61	—
Fredericton	79	62	—
Charlottetown	79	69	—
Montreal	77	63	—
Ottawa	79	63	—
Toronto	77	55	—
North Bay	67	53	—
Thunder Bay	67	50	—
Kenora	65	49	—
Winnipeg	72	48	—
Brandon	70	44	—
Regina	78	41	—
Saskatoon	80	45	—
Prince Albert	78	36	—
North Battleford	80	46	—
Swift Current	71	47	—
Medicine Hat	75	50	—
Lethbridge	78	49	—
Calgary	78	49	—
Edmonton	78	51	—
Cranbrook	75	54	—
Castlegar	86	53	—
Penticton	88	52	—
Revelstoke	78	54	—
Princeton	89	48	Trace
Vancouver	70	56	—
Prince Rupert	57	52	—
Comox	68	52	—
Prince George	82	52	—
Kamloops	82	63	—
Whitehorse	57	44	Trace
Fort St. John	61	37	—
Seattle	72	56	—
Spokane	84	53	—
Portland	85	53	—
Los Angeles	73	64	—
Phoenix	102	80	.02
Las Vegas	102	82	Trace
Miami	88	78	—
Vernon	88	54	—

TIDES AT VICTORIA HARBOUR

	Time	Ht.	Time	Ht.	Time	Ht.	Time	Ht.
	H.M.	Ft.	H.M.	Ft.	H.M.	Ft.	H.M.	Ft.
2	02.55	8.6	10.40	2.0	18.30	10.6		
3	01.40	8.2	09.45	1.6	18.30	7.7	21.50	7.0
4	02.25	7.8	10.15	2.1	18.15	7.7	22.45	6.6
5	03.10	7.3	10.35	2.8	18.05	7.8	23.30	6.0
6	04.10	6.7	11.05	3.6	18.20	7.9		
7	00.30	5.3	05.05	6.1	11.25	4.4	18.15	8.0

TIDES AT FULFORD HARBOUR

	Time	Ht.	Time	Ht.	Time	Ht.	Time	Ht.
	H.M.	Ft.	H.M.	Ft.	H.M.	Ft.	H.M.	Ft.
2	00.15	8.4	08.10	1.3	18.40	7.8	21.10	7.5
3	00.05	8.7	03.50	0.4	11.15	2.4	19.10	10.8
4	00.40	8.2	04.40	0.1	11.45	2.8	19.30	10.7
5	01.15	7.5	05.45	0.7	12.20	3.6	19.45	10.7
6	01.55	6.8	06.35	3.3	12.45	4.3	20.00	10.7
7	02.30	6.0	07.30	5.0	13.15	5.0	20.05	10.6

Times listed are Pacific Standard Time.

Notice To Motorists

THE VICTORIA MOTOR VEHICLE INSPECTION STATION WILL BE CLOSED FROM AUGUST 17 TO AUGUST 28, 1970, INCLUSIVE, FOR MAINTENANCE

The Corporation of the District of Saanich

COLLECTION SERVICE

Effective **July 25, 1970**, a Saanich Collection system will be started to provide the following services:

(1) An "as called" collection will be available to collect any unwanted item except:
(a) Those items taken by the regular garbage collection system.
(b) Building rubble, or other loose material.
(c) Items too heavy for one man to lift.

This service will be restricted to residential use and will operate between 8:00 a.m. and 2:00 p.m., Monday to Friday. A charge of 50c will be made for each collection.

Call 479-1633 and ask for the Refuse Department.

(2) A refuse collection point will be in operation at the Municipal Yard, 1040 McKenzie Avenue, between 10:00 a.m. and 2:00 p.m. on Saturdays. Any unwanted item as described above will be accepted. No charge will be made for this service. Please note that the depositor will be expected to load unwanted items into the Municipal truck.

N. W. LIFE, P. ENG.,
MUNICIPAL ENGINEER.

ROYAL COMMISSION

NOTICE OF HEARINGS

in the matter of:

POLLUTION OF CANADIAN WATERS BY OIL ESCAPING FROM STEAM TANKER "ARROW" FOLLOWING THE GROUNDING OF THE "ARROW" IN CHEDABUCTO BAY ON FEBRUARY 4, 1970 AND THE MEASURES TAKEN TO PREVENT OR MINIMIZE POLLUTION DAMAGE.

Honourable Gordon L. S. Hart, Commissioner

HEARINGS:

PLACE—PROVINCE HOUSE, HALIFAX, Nova Scotia
TIME—10 A.M., SEPTEMBER 8, 1970

FURTHER HEARINGS AT SUCH TIMES AND PLACES AS THE COMMISSION SHALL DESIGNATE. ALL PERSONS WISHING TO MAKE ORAL OR WRITTEN SUBMISSIONS TO THE COMMISSION ARE INVITED TO WRITE TO THE UNDERSIGNED SECRETARY SO THAT THE COMMISSION MAY SCHEDULE THE TIME AND LOCATION OF SUBSEQUENT HEARINGS. BRIEFS TO BE SUBMITTED ON OR BEFORE SEPTEMBER 4, 1970.

Scientific Advisor:
Dr. Gordon A. Riley, Ph.D.

Commission Counsel:
Vincent A. Morrison, Q.C.
K. Peter Richard, Esq.

Miss Pat Martin,
Commission Secretary,
The Law Courts,
Halifax, Nova Scotia.

First Hijac

SAN JUAN (AP bearded young hija Cuban Premier Fid his first look at a B Jumbo jetliner Sunda was diverted from a this Puerto Rican ca

The hijacker go Havana, the pilot Castro around the the plane and answ questions, then the the other 378 perso flew to Miami an Rico.

It was the first 7

Pois

Photograph of nerve gas roc Ocean Aug. 1 conference Mor Army, and Re science panel, h rockets be disp are deteriorati while, the Baha to help prevent gas 150 miles scientific proof human life. —

Canadians

More In Fe

BASSETERRE, (UPI) — Divers British frigate H Monday recovered bodies from the Christena, which ca sank Saturday off bean island.

Officials said a bodies have recovered. U.S. co officials have p death toll at 133. persons are still missing. Eighty su

(Among those are three member de Jesus, a Cana with headquarters ton, N.B. They wer as Sister Emilia C and Sister Marie L both of Saulnier and Sister Patricia native of England.

Earlier Monday, ment official said freighter turned

GUARANTE

YOUR

Nort

Offices In: Win Vancou Member o

First Jumbo Jet Hijacked to Cuba

SAN JUAN (AP) — A bearded young hijacker gave Cuban Premier Fidel Castro his first look at a Boeing 747 Jumbo jetliner Sunday after it was diverted from a flight to this Puerto Rican capital.

The hijacker got off in Havana, the pilot showed Castro around the outside of the plane and answered his questions, then the plane and the other 378 persons aboard flew to Miami and Puerto Rico.

It was the first 747 hijacking. The big plane went into service six months ago.

The hijacker pulled a gun on a stewardess and ordered her to take him to the cockpit 90 minutes after the Pan American flight left New York for San Juan with 360 passengers and a crew of 19 aboard.

★ ★ ★

The gunman carried a bag which he said contained explosives. He ordered the pilot, Capt. Augustus Watkins, to take him to Cuba.

Miniature Trains Collide

ST. LOUIS, Mo. (UPI) — Two miniature excursion trains at the St. Louis Zoo collided Monday and at least ten persons were injured.

The engineer of one of the trains, Bill Fenimore, was admitted to Deaconess Hospital with a broken leg.

William Hoss, zoo director, said the collision occurred as one train was backing down a slight grade which it had been unable to climb.

Premiers Share Tax Curiosity

ABOARD M.S. LORD SELKIRK (CP) — Quebec Premier Robert Bourassa Monday received support from the Canadian premiers conference for his proposal to ask Ottawa to declare immediately when, and what, national tax reforms are planned.

Bourassa said the business community needs to know what Ottawa seeks in reforms under its white paper on taxation so that investment policies can proceed.

He said Quebec mining and manufacturing industries, in particular, are delaying capital investments because of uncertainties over federal fiscal policies.

The white paper has proposed reforms in the corporation-tax structure and in unrealized capital gains — reforms which Bourassa said have made the investment community edgy.

The premiers met in the upper lounge of the three-deck vessel Lord Selkirk in an 18-hour, 200-mile business-pleasure cruise of Lake Winnipeg that included an overnight sail from Selkirk, 25 miles north of Winnipeg on the Red River. They were to return to Winnipeg Monday night to continue their conference today at the Manitoba legislative building.

The main conference winds up today when pollution and agriculture reform will be discussed. Only social activities are planned for Wednesday.

Sessions are closed to the press. Bourassa and Manitoba Premier Ed Schreyer met with reporters after the meetings.

Schreyer, spokesman for the government leaders, said Bourassa had urged a discussion of the white paper although it wasn't on the agenda, and the premiers had support for his proposal.

When asked about the possible economic repercussions on the city of Ottawa, he replied: "They've got enough out of us already."

Bennett set the tone of the conference before sailing Sunday night be declaring "there's no partisan politics here."

"We're not rivals," he said as government leaders from eight of the 10 provinces boarded the three-decked vessel for an 18-hour business-pleasure cruise.

"We try to help each other because we all have the same problems to face."

Western Ottawa Bennett's Scheme

ABOARD M.S. LORD SELKIRK (CP) — British Columbia Premier W. A. C. Bennett wants the nation's capital moved from Ottawa to Winnipeg.

Why?

"It's in the centre," said Bennett. "And besides, the land is cheaper."

In an interview shortly after the eleventh annual premier's conference started Sunday aboard this 1,500-ton cruise ship on Lake Winnipeg, Bennett said there would be a definite saving to all Canadians by moving the civil service and the national administration to the Manitoba capital.

"It's obvious. Whether you fly here from the Maritimes or from British Columbia, you meet in the centre."

He said it was "just common sense" to move the capital but would not elaborate on whether he had any

Damages Imposed On Union

VANCOUVER (CP) — British Columbia fishing vessel owners were awarded $107,825 damages Monday in a B.C. Supreme Court action arising from a bitter labor dispute in Prince Rupert three years ago.

Mr. Justice Gordon Rae, in a 47-page judgment covering 32 days of trial, held the United Fishermen and Allied Workers Union and 10 individuals defendants liable for damages to three companies, and 10 individual plaintiffs.

Advertisement

Now Many Wear FALSE TEETH With More Comfort

When dentures slip down and come loose, sprinkle on some easy-to-use FASTEETH Denture Adhesive Powder. FASTEETH holds dentures firmer longer. You feel more comfortable . . . eat more naturally. FASTEETH is alkaline—won't sour under dentures. No gummy, gooey, pasty taste. Dentures that fit are essential to health. See your dentist regularly. Get FASTEETH today at all drug counters.

HAVE YOU SEEN THE WHITE KILLER WHALE?

Sealand at oak bay marina

Postal Dispute

Vandals Strike In Montreal

MONTREAL (CP) — Police reported 16 mail trucks and two postal sub-stations were damaged Monday in attacks by vandals.

Three men were being held for questioning in connection with the incidents, a police spokesman said.

He said two truck drivers were slightly injured when hit by ball-bearings being used to smash the windows of their vehicles.

★ ★ ★

Meanwhile, the Montreal Chambre de Commerce announced it has begun circulating a petition to other chambers of commerce and associations across Canada, calling on the federal government to re-establish regular postal service.

The petition demands that the government use all means at its disposal, including legislation if necessary, to force post office workers back to work.

However, it asks that fair negotiations continue in order to reach a just solution to the dispute.

A union spokesman said Monday that most old age pension and welfare cheques that did not arrive on schedule Friday have been delivered.

The Montreal post office hired 516 temporary employees to help move a backlog of mail accumulated last week during a series of rotating strikes in the Montreal area.

JEST A MINUTE BY BOB CUMBERBIRCH

The trouble with political jokes is that they sometimes get elected.

★ ★ ★

Did you hear the one about the cripple with a tin cup who was approached by a charitable woman? Dropping a quarter into the cup, she commented, "It must be terrible to be lame."

"It sure is lady."

"Still," she said philosophically, "you're luckier than if you were blind."

"You're right," said the beggar. "People kept putting slugs in my cup when I was blind."

★ ★ ★

Also on the subject of panhandlers is the story about the attractive female nurse who attended a series of lectures on dealing with psychiatric patients. On the last day, one of the doctors noticed the nurse being pawed by the man sitting next to her.

"Is he bothering you?" the gallant doctor asked the nurse.

"Why should I be bothered?" she answered. "It's his problem."

★ ★ ★

Have you an insurance problem? Why not give us a call.

CUMBERBIRCH Insurance Agencies
937 YATES ST. 388-4221

It's about time he got the accurate time. With ACCUTRON he'll never be without it.

ACCUTRON CALENDAR 24227Y 3206.

The Accutron movement does not depend on a balance wheel. Instead, an electronic-powered tuning fork keeps precise time through vibrations. In fact, Bulova guarantees monthly accuracy to within 1 minute.†

ACCUTRON® by BULOVA

The most accurate watch in the world

F. W. FRANCIS LTD.

1684 Douglas Street 384-7611

†We will adjust timekeeping to this tolerance, if necessary. Guarantee is for one year.

Poison Gas Crypts

Photograph of concrete blocks containing poison nerve gas rockets to be dumped into Atlantic Ocean Aug. 16 were shown at Miami news conference Monday by Col. John Osick, left, U.S. Army, and Rep. William Cramer of Florida. A science panel, however, urged that the poison gas rockets be disposed of by Aug. 1. They say rockets are deteriorating and danger grows daily. Meanwhile, the Bahamian government has urged Britain to help prevent dumping of the 3,000 tons of nerve gas 150 miles from Abaco Island until it receives scientific proof there will be no harm to marine or human life. — (AP)

Canadians Missing

More Bodies Found In Ferry Sinking

BASSETERRE, St. Kitts (UPI) — Divers from the British frigate HMS Sirius Monday recovered 50 more bodies from the ferry boat Christena, which capsized and sank Saturday off this Caribbean island.

Officials said a total of 88 bodies have now been recovered. U.S. coast guard officials have placed the death toll at 133. Forty-five persons are still reported missing. Eighty survived.

(Among those feared lost are three members of Filles de Jesus, a Canadian order with headquarters in Moncton, N.B. They were identified as Sister Emilia Comeau, 43, and Sister Marie LeBlanc, 32, both of Saulnierville, N.S., and Sister Patricia Dineen, a native of England.)

Earlier Monday, a government official said a foreign freighter turned down an appeal by a fishing boat captain to assist in the rescue operation when the ferry went down in calm seas.

ANNOYING AND WASTING WATER STOP NOISES

GET THE GENUINE WATER MASTER

'Thrust-Back Collar' TOILET TANK BALL

America's Largest Seller

The efficient Water Master instantly stops the flow of water after each flushing.

AT HARDWARE STORES

GUARANTEED INVESTMENT CERTIFICATES

8 3/4 %

YOUR North West Trust COMPANY

717 Fort Street, Victoria

Phone 386-3534

Offices in: Winnipeg / Edmonton / Camrose / Calgary Vancouver / New Westminster / Victoria

Member of Canada Deposit Insurance Corporation

Sometimes we get the feeling we're being followed.

Everybody's getting into the act.

Everybody's making a small car.

And since we've made more of them than anyone else, we thought we'd pass along some things we've learned about the business over the years:

First off, there's no doubt about it, the only way to make an economy car is expensively.

So Rule No. 1, don't scrimp.

Get yourself the best possible engineers in the business and then hire 9,000 or so top inspectors to keep them on their toes.

Next, try to develop an engine that doesn't rev itself to death. And if you can get it to run on air instead of water, even more fantastic.

Work on things to make your car last longer.

Like giving it 45 pounds of paint to protect its top and a full-length steel bottom to protect its bottom.

Important: Make sure you can service any year car you make. There's nothing worse than having someone find out that a part they need to make their car go is no longer on hand or on tap.

Finally, spend less time worrying about what your new car looks like and more time worrying about how it works.

Perfecting a good economy car is a time-consuming business.

So far it has consumed 25 years of our time.

The Daily Colonist.

"An Independent Newspaper . . . The Organ of No Clique or Party"

1858 Published every morning except Monday by The Colonist Publishers Limited at 2621 Douglas Street, Victoria, B.C. Second class mail registration number 0516. All undelivered copies or any notices respecting changes of address are to be sent to the above address. Member Audit Bureau of Circulation. 1970

RICHARD BOWER — Publisher and Editor-in-Chief

Political Change of Pace

THERE HAVE BEEN four major steps towards what may ultimately prove to be settlement of the dangerous Middle East muddle over the past few weeks.

First there was the United States' initiative, calling for the combatants "to stop shooting and start talking." Second, there was the surprising decision of Egypt's President Gamal Abdel Nasser to accept the American proposal, almost certainly influenced if not dictated by Moscow. And then there was the perhaps reluctant acceptance by Israel to risk a cease-fire, in spite of the Arab guerrillas' refusal to consider it.

But most important of all developments may be the Soviet Union's reaction to Iraq's announced opposition to any cease-fire and, along with Algeria, its refusal to attend the council of foreign ministers of Arab states scheduled for Monday in Tripoli. Such a boycott would leave only Egypt, Jordan, Sudan and Libya represented.

From Moscow has come "an urgent invitation" to Iraq to send representatives to the Kremlin in this new aspect of the crisis. It has something more than the force of a royal command.

One of the seemingly insurmountable obstacles in the way of negotiation of any meaningful settlement formula is the announced determination of the Palestinian guerrillas to fight on.

And the most difficult area for their control is in Jordan where an estimated 12,000 Iraqi shock troops place the authority of King Hussein in constant jeopardy.

If Moscow can bring sufficient influence to bear, however, it is possible that not only would the Iraqis in Jordan keep out of the domestic confrontation between the king and the guerrillas, but might even be prevailed upon to assist in the policing of the frontier.

That would leave only the Syrian and Lebanese borders with Israel as areas of menace, and these the Israelis themselves are more than capable of controlling.

There is no question but that Russia possesses the means of convincing Iraq of the advisability of compliance.

For one thing, it is Russia who arms Iraq's fighting forces and, according to informed quarters, shoulders an increasing share of non-military development costs.

Whatever their motives, the Russians appear to be sincere in their efforts to smooth the way for mediation by Gunnar Jarring, the United Nations' special envoy borrowed from the Swedish diplomatic corps. But this show of sincerity does not mean they are about to relinquish their program for expansion and influence in the Arab-African world. It is just that the Middle East situation has reached a point where it serves the Soviet purpose to stabilize it.

And why not? This may be the propitious time to consolidate the gains and to reassure the compliant people. Now that the Mediterranean is more red than blue, pressures can be relaxed a little.

It is doubtful, however, that the government in Jerusalem will remain anything but skeptical about the beneficence of "the bear that walks like a man."

Open to Charges

IN BEING SO HASTY to denounce the British government's decision to reconsider its policy regarding the sale of arms to South Africa, Prime Minister Trudeau left himself and Canada somewhat open to charges of hypocrisy.

First to point out Canada's two-faced attitude was the outspoken London Sunday Express which caustically remarked: "If Mr. Trudeau is so involved in the case of the black people, why does he not change the law so they can be admitted freely into Canada? Before giving advice to others, should he not deal with the mote in his own eye?"

Caught in London in the middle of the hassle Canadian Conservative Party leader Robert Stanfield then added his little bit. Asked by British newsmen what Canada thought about France selling arms to South Africa, Mr. Stanfield replied that Mr. Trudeau could speak for himself on that point.

He then added his own view: "I don't think Canada should apply a double standard. I am against the sale by France."

It would be intriguing to hear Mr. Trudeau's defence of his government's policy on these two points.

Conservation Success

BRITISH COLUMBIA soft-drink and beer canners may be disappointed in the provincial government's change of mind about exempting them from container-return requirements. But possibly there is a small gleam of sunshine for them on the southern horizon.

In announcing that B.C.-manufactured cans would not be exempt from the new anti-litter regulations as originally planned, but would be returnable after August 15 and would bring a mandatory refund of two cents each after next January 1, Recreation Minister Kenneth Kiernan said time alone would tell if soft-drink canners were right in their contention that this rule would put them out of business.

A counter-argument is that the beverage cans will remain popular for their convenience even if the refund demands that prices be raised slightly. But the seeming gleam from over the border is that one aluminum company in the United States has experimented in buying back aluminum cans for recycling at 10 cents a pound, with such success in its pilot project in Tampa, Fla., that it plans to open recovery centres in a number of cities.

In one week, Tampa provided the company with 10,000 tons of cans; individual collectors, it was reported, earned as much as $70 a day. The B.C. beverage canners' loss on refunds, this suggests, may turn out to be less than feared if such recyling operations are extended.

OUR READERS' VIEWS

To be considered for publication in whole or in part, letters must be on subjects of general interest, and if signed with pen-names, must be accompanied by writer's name and address. Preference will be given to those that are brief.

Weapons Not Aimed At African Blacks

I WAS very interested in your editorial in your issue of July 25 regarding Great Britain's position over selling arms to South Africa, and I must say that your comments were very reasonable and thought-provoking.

It is a great pity however, that once again Canada is in the forefront of those Commonwealth nations that let their hearts rule their heads, to the exclusion of all reason. There is no doubt to any thinking person that it is vital to have adequate defences in that part of the world, and if South Africa can and will bear the brunt of such defence then regardless of her politics we could see to it that she has the wherewithall to do it. The type of arms that Great Britain proposes selling her cannot in any way be construed as the type that could or would be used in the enforcement of South Africa's racial policies. If it is necessary for them to use weapons of that magnitude to hold down the colored people in that country, then South Africa is in trouble and stands to lose the battle against them. The blacks would have to be very powerful and in a position to conduct a civil war if it became necessary for the South African government to use such weapons against them, and I would say that such a situation would be a good one for the blacks of South Africa because they would have the government on the run.

It seems to me that it is about time that Canada started to use a little common sense before it sends such letters to England as Trudeau sent recently. Unfortunately the Liberals have a poor record in this regard. It is still in my memory, and in the memory of other Canadians, the way the St. Laurent government interfered in the Suez Canal crisis a few years ago. If they had backed Britain then instead of going against her, we would not have the trouble we now have in the Middle East, and I for one feel that Canada can bear at least part of the blame for the present situation there. Now they are reacting once again in an irresponsible and thoughtless manner, over the South African affair. There is no doubt in the minds of myself and many other thinking Canadians that once again Great Britain is right and Canada is wrong.

Perhaps one day the Canadian voter will get smart and write 'finis' for ever to Liberal rule in this country until they learn to be more responsible in foreign affairs. Even our own defences are at a dangerous level, and there is no way we could resist any invasion at the present time.

CONCERNED CANADIAN

Fighting Words

Following the latest harassment of Canadian Fishing fleets off the West coast by units of the Soviet fishing fleet, we hear encouraging noises from Ottawa to the effect that firm action will be taken this time to prevent repetition of such incidents. The minister concerned, Mr. Davis, conscious at last of the gravity of these periodic but sustained acts of hostility has finally seen fit to utilize elements of our navy to patrol the approaches to the fishing banks; and at the same time has stated, loud and clear, his intention of visiting the area in question, in order to asertain, at first hand, the seriousness of the situation.

He will see nothing. Elementary reasoning on the part of all Canadians will correctly deduce the fact that the Russians also heard this latest utterance from Ottawa, and will be long gone if and when the minister decides to come.

These continual encroachments render valid the views of Roderick Haig-Brown in the Colonist a few weeks ago, that 'gunboat diplomacy' is by no means dead or out of date; that in order to protect our resource and ourselves from eventual takeover, a show of strength must be made, and maintained, against those who recognize only that type of authority. Alternatively, we can continue to diminish in stature as a nation, relying increasingly for protection and sustenance on our neighbor to the south.

A. B. PENDER,
Chemainus, B.C.

Provocation?

I was interested to see in The Colonist this week that sports fishermen are once again complaining of harassment by commercial fishermen threatening, at best, to cut their lines and, at worst, to swamp them, with drownings an inevitable consequence.

It's nothing new. The commercial fisherman, selfish and resentful because sports fishermen "can cut into their livelihood without even paying a licence fee" have been frightening sportsmen for years. They are bullies. I personally have had lines cut twice and have been threatened and frightened, a dozen times. Complaints to the Department of Transport, the Department of Fisheries, the RCMP and others have accomplished nothing.

I cannot help but wonder if the Canadian fishermen provoked the Russians in the same contemptuous way they do their own countrymen in coastal waters. If so — and the possibility cannot be shrugged off too lightly — then they deserved what they got. The only cure for a bully is a bigger bully.

SETH HALTON,
747 Falkland Ave.

The Hat Is Too Big

Ottawa Offbeat — *By RICHARD JACKSON*

Defenceless Public Losing Patience, Voice of Protest Now Loud and Clear

HAD enough?

Of non-postal service?

Of federally-owned, but not-always-controlled Air Canada being grounded by mechanics, ticket and reservations clerks, control tower staff, as it has been on several occasions in recent years?

Of the Seaway and National Harbors Board ports shut down?

Of strikes in the federal public service compelling the taxpayer to pay more and more for less and less?

★ ★ ★

You must have been having more than enough, because to hear many of the parliamentarians worry, they're beginning to feel what must be the increasing pressure of public opinion for some serious second thinking about the right to strike that the government of the former prime minister, Lester Pearson, gave civil servants in some of the key public service sections of its staff, by far the nation's largest.

In this long, hot, labor-troubled summer, almost every MP — of all parties — is taking work-time out from his three-month parliamentary vacation to check in periodically at his Centre Block office here.

★ ★ ★

Mostly to check the mail (it has been slow, but it has come in) and to trade grass roots intelligence with fellow federal politicians in from the constituencies.

The mail has been running impressively heavy, and the tone has been generally angry.

No, they don't get it from around here, because the federal civil service is really the "only game in town."

But just over the horizon, the federal civil servant is anything but a national pin-up.

While he pleads that he must "catch up" in income with the non-government employee, the statistics in the national revenue department's authoritative "Green Book" on income tax reveal that not only does he do better than almost any other group in job security and pension benefits, but on the broad national average he is higher paid by a comfortable annual $1,000.

★ ★ ★

So when he strikes or even threatens, goes on "study" sessions and engages in slowdowns, the taxpayer feels more than ever short-changed.

The argument, as played back by the MP from irritated constituents, goes like this . .

. . . The strike is the ultimate weapon to wring the best possible deal from the employer. But there is a limit; the employer can't pay what he hasn't got. So there is an automatic check on any thinking union's demand. It can — and recently often does — overreach to the point of putting the employer out of business and its members out of a job.

★ ★ ★

But this doesn't work with the government. When the postal workers or Air Canada employees, federal airport and harbor staffs strike the government, only the public is hurt.

For there is no possibility the government can go broke, there being no limit to how much it can pay if it has to. It can raise any amount of payroll money it requires by taxing, borrowing it, or even printing it.

And it has done all three in the past.

Prime Minister Trudeau said it all with admirable clarity just about a year ago when he asked the civil service: "How hard do you think you can squeeze the tax lemon before you wring it dry?"

★ ★ ★

Another vital difference between strikes by civil servants against the government and strikes by workers in private business and industry is that federal enterprise has no competition.

If the staff of one supermarket chain strikes, you can go down the street and shop at any one of three or four other chains.

But where can you go when the postal workers strike?

If the diplomats walk out of external affairs, who would care?

Or what difference would it make if the grade one clerks or even the assistant deputy ministers staged rotating strikes?

But there are some vital key public service sections in the sprawling federal empire that are indispensable.

Lester Pearson conceded as much when he gave civil servants the option of the right to strike or submit in the final confrontation of the collective bargain, arbitration.

★ ★ ★

But he did nothing to safeguard the public interest, and where it could hurt the taxpayer and damage the economy, civil servants went for the strike right.

It was then, with Lester Pearson personally presiding, that the federal Seaway workers showed government employees how ridiculously easy the "tax lemon" could be squeezed. They wrung the famous 30 per cent out of the then prime minister and the federal payroll has been soaring since.

★ ★ ★

One more thing that MPs discover worries taxpayers . . . . . There seems to be the quaint notion that criminal laws are suspended for some striking government employees. Postal truck tires are slashed, mail boxes and postal stations bombed, mail burned, drivers beaten and even shot at — as has happened in Montreal — and do federal authorities even care, let alone do something about it?

You, as taxpayers, try defiance of government authority, even such non-violent "dissent" as "withdrawing" taxes, and see how fast and hard you're hit.

Man!

Washington Calling — *By MARQUIS CHILDS*

Electronic Surveillance Guarantee in Cease-Fire

TO a group of skeptical congressmen, Assistant Secretary of State for the Middle East Joseph J. Sisco expressed confidence that a Mideast cease-fire could be safely policed to prevent violations. This could be done through satellite and electronic surveillance without a ground patrol by a neutral force, which would, in any event, be unworkable.

Sisco made a convincing case even with members with large Jewish constituencies pushing for all-out aid for Israel. With most thoughtful members, including those committed to the Israeli cause, this enhanced their admiration for the skill, the finesse and dedication the assistant secretary on the hot spot has put into the Middle East peace initiative.

★ ★ ★

A cease-fire for 90 days is crucial to the proposal. It is central to Secretary of State William P. Rogers' call to stop shooting and start talking. But, at the source of the deepst Israeli fears, it could frustrate the peace plan before it has been given a trial.

The Israelis fear that Egypt will use the 90 days to increase the buildup of protective missiles along the Suez Canal. With Soviet technical direction the Nasser forces will move in advance SAM equipment, making the Egyptian position impregnable. Israeli air attacks thus precluded, the Egyptian forces could sooner or later move to the attack. That is the nightmare haunting beleaguered Israel.

So many obstacles stand in the way of an eventual settlement. Foremost are the Palestinian commandos in Jordan, with extremists such as George Habash sworn never to stop fighting until Israel is destroyed. Whether King Hussein, holding a precarious balance in Amman, can control these forces is at this point anyone's guess.

Withdrawal from "all" the territory occupied by Israel at the end of the 1967 war must surely be negotiable in any settlement. It is impossible to see how the Golan Heights on the Syrian border could be opened again to the gun emplacements that made life in the settlements around the Sea of Galilee an unending hell.

★ ★ ★

But the profound change is Gamal Abdel Nasser's unconditional acceptance of the Ameridan proposal with the recognition of Israel's territorial integrity. This was obviously brought about during Nasser's 19 days in Moscow. An effort by Foreign Minister Andrei Gromyko on a special mission to Cairo for the same goal had failed earlier.

The about-face is widely taken as a clear indication that the Soviet Union wants to avoid a confrontation with the United States in the Middle East. Nor does Moscow want to see the destruction of Israel.

Those who cry doom will, of course, put another interpretation on the shift. It is only a temporary ploy to insure the weakness of Israel as the military buildup of the Arab states goes on in secret while Washington withholds the Phantoms and the advanced defensive missiles Israel seeks.

★ ★ ★

In view of the distinguished Kremlinologist, Edward Crankshaw, Israel serves Moscow's purpose which is to keep the Middle East in turmoil. As he said recently, if Israel did not exist Russia would have to invent it. The very presence of this modern, progressive state on the territory claimed by the Palestinians helped open the way for the Soviets to make great strides in the Arab world economically, militarily and in every other respect. If Israel were to be eliminated, the Arab state would have scant need for the Soviet Union.

★ ★ ★

Some of Israel's most devoted friends in Congress have concluded that time is running out for the embattled Israelis. Fifty more Phantoms, 100 more, far from swinging the balance, this could only lead to a greatly enlarged war. And America's role in that war — still another war — has been the subject of endless hours of speculation in top government councils. The premise that Nasser could be forced to the peace table by bombing was always dubious. It has long since been demonstrably false.

★ ★ ★

The hopeful change that has occurred may be merely illusion. It could be shattered by any number of events, an accident, or willed by those who want the initiative to fail. But that the landscape has changed is undeniable. For the first time the vista opens onto peace and stability rather than simply more war, violence and death.

(Copyright, 1970, by United Feature Syndicate, Inc.)

Today in History

By The Canadian Press

Peter Zenger, a New York printer, was tried for libel 235 years ago today — in 1735 — after publishing scathing attacks on the colony governor in his weekly paper. Following the law of the period, the judge ordered the jury merely to establish whether Zenger printed the statements. But Andrew Hamilton, the defence attorney, urged the jury to take on as well the task of deciding whether or not the statements were libellous. Zenger was acquitted. Though the legal point was not accepted as a precedent for some years, it was an important boost for freedom of the press.

1916 — The United States purchased the Danish West Indies.

1942 — Mohandas Gandhi suggested peace negotiations with the Japanese.

Second World War: Twenty-five years ago today — in 1945 — the Chinese put on a strategic drive to the rail town of Tungen, 24 miles from the airbase city of Lingling.

Australia Uncomfortable

Reluctant Colonial Power

BY VINCENT MATTHEWS from Canberra

Australia, acting reluctantly and uncomfortably as one of the world's last remaining colonial powers, is watching anxiously as its "subject" peoples grope toward self-government.

Australia rules the 2.4 million people in Papua-New Guinea. Papua is an Australian territory, New Guinea is administered as a trusteeship territory of the United Nations.

* * *

Prime Minister John Gorton has just completed a seven-day tour of the country, meeting some of the world's most primitive people in some of the earth's remotest areas.

Throughout his trip, Gorton stressed repeatedly that Australia will not "force" self-government on the territory until a majority of its people want it.

He insisted the majority were not ready for it yet after seeing banners carried in the remote highlands area saying, "We do not want self-government soon."

There were extraordinary instances of group inferiority complexes with natives coming before the prime minister to tell him: "We are not educated enough for self-government. We are too backward. We are not civilized like you white people."

* * *

But this was in the highlands where the natives have had contact with white people for only 30 years, and even less in some cases.

In the coastal areas the prime minister faced a dilemma. There the more sophisticated and advanced natives demanded self-government by 1972 — the date pledged by Gough Whitlam, Australian federal Opposition Labor leader, when he visited the country in January.

And on New Britain, an island in the western Pacific which is still part of New Guinea, Gorton was confronted with 10,000 booing and jeering natives who are in bitter conflict with government policy.

* * *

The leader of the dissident Tolai people on New Britain is John Kaputin, a brilliant orator and organizer who studied in Hawaii and who told the crowd on the prime minister's arrival: "My people are just a pool of cheap labor for Caucasians and Asians."

Nearly 1,000 extra police have been flown to New Britain to subdue rebel Tolais who are "squatting" on land taken over by the government for redistribution.

Amid all this confusion, Prime Minister Gorton conceded that the major problem facing Papua-New Guinea was the danger of fragmentation when self-government eventually came.

Papua, New Guinea is another instance of white-man cartographers drawing lines on maps and decreeing that people live in the same country when they have little in common and little to bind them together.

On another New Guinea island, Bougainville, there is a strong move towards secession. This is because one of the world's biggest copper mines is being developed there and the local natives don't want to have to share their wealth with anyone else.

* * *

A few years ago some Australian intellectuals talked seriously about the possibility of making Papua-New Guinea Australia's seventh state.

But to a country that hesitates to allow dark-skinned migrants in, the idea never seemed really tenable. It was eventually given an official rebuke.

Yet the problem of what to do with New Guinea and when has remained to torment the Australian government and people.

* * *

Prime Minister Gorton's visit was official recognition of the major importance of New Guinea in Australian political life.

Behind all the high-sounding phrases about the people's will in the territory is a basic fear about its future. If Australia will commit 4,000 troops to a forward defence posture in Singapore, how vital then must it regard the strategic importance of New Guinea, its closest neighbor to the north?

* * *

More than 15,000 Australians were killed or wounded in the Second World War clearing the Japanese out of New Guinea. And even though the Japanese are moving back in again, this time peacefully with ambitious plans for economic development, memories of last war battles can still raise emotional feelings among many Australians.

It is in New Guinea that Australia has a common border with Indonesia. It is there that Australia meets Asia.

This advertisement is not published or displayed by the Liquor Control Board or by the Government of British Columbia

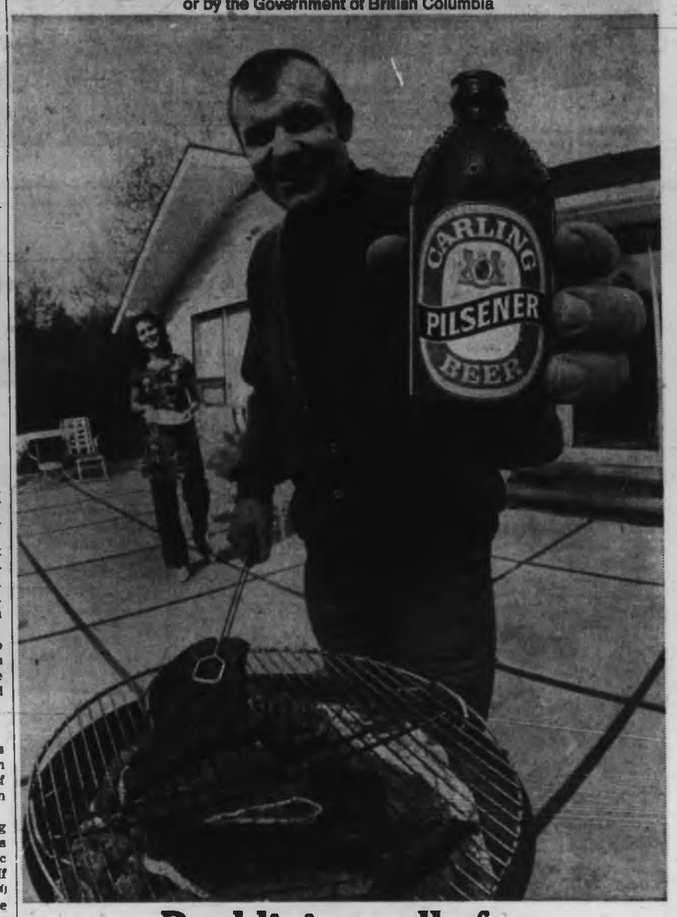

Real living calls for
Carling
Pilsener
British Columbians know real living. They also know real beer.

It's Too Early to Claim Victory Over Inflation

BY VINCENT EGAN from Toronto

Remember, not so many years ago, when a 3-per-cent annual increase in price levels was generally thought to be a dangerous rate of inflation, and an acceptable rate was half of that, or 1.5 per cent?

Changed, all changed.

In the 12 months ended in June, Canada's consumer price index rose 3.2 per cent (129.1 in June compared with 125.9 a year earlier, on a 1961 base). June's prices were 0.2 per cent higher than May's on average.

* * *

That kind of inflation is no longer considered unacceptable. In fact, it seems to be making everyone concerned feel a little saintly, because it's a lower rate than prevailed a year or two ago, and because it's a lower rate than some other industrialized countries have.

A closer look at the components of the price index shows that the average price increase of such necessities as tobacco and alcohol has been kept down to 0.6 per cent over the past year — while costs of such luxuries as housing went up 4.8 per cent, and health and personal care 3.7 per cent.

Dr. John Young, chairman of the Prices and Incomes Commission noted last week that the reduction in the rate of inflation (which had exceeded 5 per cent before he came on the scene) had been achieved primarily by squeezing profit margins of businesses, in a period of unusually slow economic growth and high unemployment. (Last month, one out of every 15 people in the labor force was unemployed.)

Young warned about "a revival of the inflationary process" and the importance of avoiding "the risk of giving inflation a new lease on life."

An inflationary process that lets prices rise by 3.2 per cent a year would seem to many Canadians to be strong enough, without any revival and with its old lease on life.

But in the big picture as seen from Ottawa, the current rate of inflation may seem acceptable in view of the difficulties and the alternatives.

New labor contracts this year are providing wage increases averaging just over 9 per cent, while weekly wages are running 7 to 8 per cent higher than last year. Productivity, or the average output per worker, is increasing by between 2.5 and 3 per cent a year. (But in commercial non-agricultural industries it rose only 0.5 per cent in 1969, compared with 3.9 per cent in 1968.)

This means, Young said, that business is paying about 8 per cent more for its labor requirements, to increase annual production by 2.5 to 3 per cent.

"The difference, of course, has to come from somewhere, and if market demand were strong enough business firms would almost certainly pass their unit labor cost increases straight back to the final consumer — who in all likelihood is himself a wage or salary earner — in the form of higher prices."

* * *

Strong words — but probably not strong enough to offset the impression that the worst of the anti-inflation battle is over and victory is near.

It's a mistaken impression, because it overlooks the seriousness of the current decline in corporate earnings. If Canada's price performance has been relatively good in recent months, it's been at the expense of profits.

For example, Dominion Stores Ltd., one of the country's biggest merchandisers, reported a sales increase of 8 per cent (price rises must have accounted for much of the "gain") and a profit decline of 2 per cent, in its latest fiscal year.

* * *

On a broader scale, the first-quarter national accounts show that corporation pre-tax profits were running at an annual rate of $7,844 million in January-March, 1970, down from $8,160 million in the same period last year.

It's clear that our current economic problem won't be solved by expecting business to acquiesce in an ever-diminishing rate of profitability. Owners expect a reasonable return on their investment, and their efforts to achieve it will lead to still more price increases.

Up until a few weeks ago, tough talk about wage and price controls was being heard increasingly in Ottawa — although no one seemed convinced that they could work.

* * *

Now, Ottawa seems to be quietly and gracefully backing away from the concept of controls. The reasoning is that inflation is not as bad as it was, so controls can be forgotten.

Perhaps they can — there are plenty of arguments against them, from a practical standpoint. But let's not kid ourselves, in John-and-Yoko fashion, that inflation is over.

OPINION

Ceasefire in Middle East Last Chance for Peace?

BY RAY DICK from Washington

Israel's reluctant acceptance of a United States ceasefire proposal in the Middle East, which even State Secretary William P. Rogers admitted has only a 20-to-1 chance of success, could provide a last chance for a negotiated peace for both sides.

Whether these talks result in only a short-term pause in the battle, because of dejractors both in the Israeli cabinet and in Palestinian Arab guerrilla groups, or a platform for a lasting peace is the principal concern of American policy-makers.

* * *

The American proposal, first accepted by Egypt, calls for a 90-day ceasefire and a resumption of mediation efforts led by Gunnar Jarring, the United Nations envoy. It left vague the most disputed issues and it followed the main points of a 1967 UN resolution which both Israel and Egypt had accepted.

The proposal left it to Arab and Israeli negotiators to argue at the next stage whether the UN resolution requires total or partial Israeli withdrawal from the Arab lands seized in the war of 1967 — the most bitterly disputed point between the two sides.

Egypt's early acceptance of the plan, with the backing of Jorda, Yemen, Lebanon, Kuwait, the Sudan, Libya and Tunisia, has been interpreted as a skilful political move which would hold the U.S. and Israel responsible if the plan fails and justify an Arab war to recover lost lands.

Syria, Iraq and some of the more important Palestinian Arab guerrilla groups turned down the proposal, and it is feared that intensified guerrilla attacks against Israel could provoke retaliation that could wreck any ceasefire.

* * *

Israelis agonized long and hard over the proposal — a cabinet split is still threatened — because it was feared the Egyptians would use the ceasefire to build up its defences along the Suez Canal or otherwise improve its position to invade Israel.

Israel was persuaded to go along, however reluctantly, once the U.S. could assure it, on the basis of private word from the Russians, Egyptians and Jordanians, that the Arab side would not use the ceasefire to gain military advantage.

Now it is up to Jarring to get the contacts going once the mechanics of policing the ceasefire are worked out. There has been no indication of how quickly the ceasefire can be put into effect, but Washington expects it will be fairly soon.

* * *

The prime delay so far is the lack of an official written Israeli reply of acceptance, although verbal approval has been given.

The Americans have suggested that several dozen UN observers still in Egypt could police the truce, but Israel has been pressing privately for an "open-sky" arrangement which would allow both sides to fly reconnaissance missions.

Despite the pushing of the U.S. and the Soviet Union, it is still obvious that peace cannot be imposed in the Middle East and that moderation, flexibility and willingness by both sides is necessary if a permanent peace is to follow.

BACKGROUND

"Shift" Your Business Into "High"
WITH MORE NEWSPAPER ADVERTISING!

profit picture

"Rising profit curves usually follow a better-planned use of long distance calling."

Your phone opens doors to the people that count.
It lets you hold cross-country conferences
... break up bottlenecks expedite action ...
keep close to distant customers . all without leaving your desk.
And it does all this, and more, cheaper and faster
than any other method Just think of the cost-savings on
executives' time alone. Then put your phone to work ... at a profit!

B.C. TEL

Our Wide Area Telephone Service has cut costs for many B.C. businessmen!

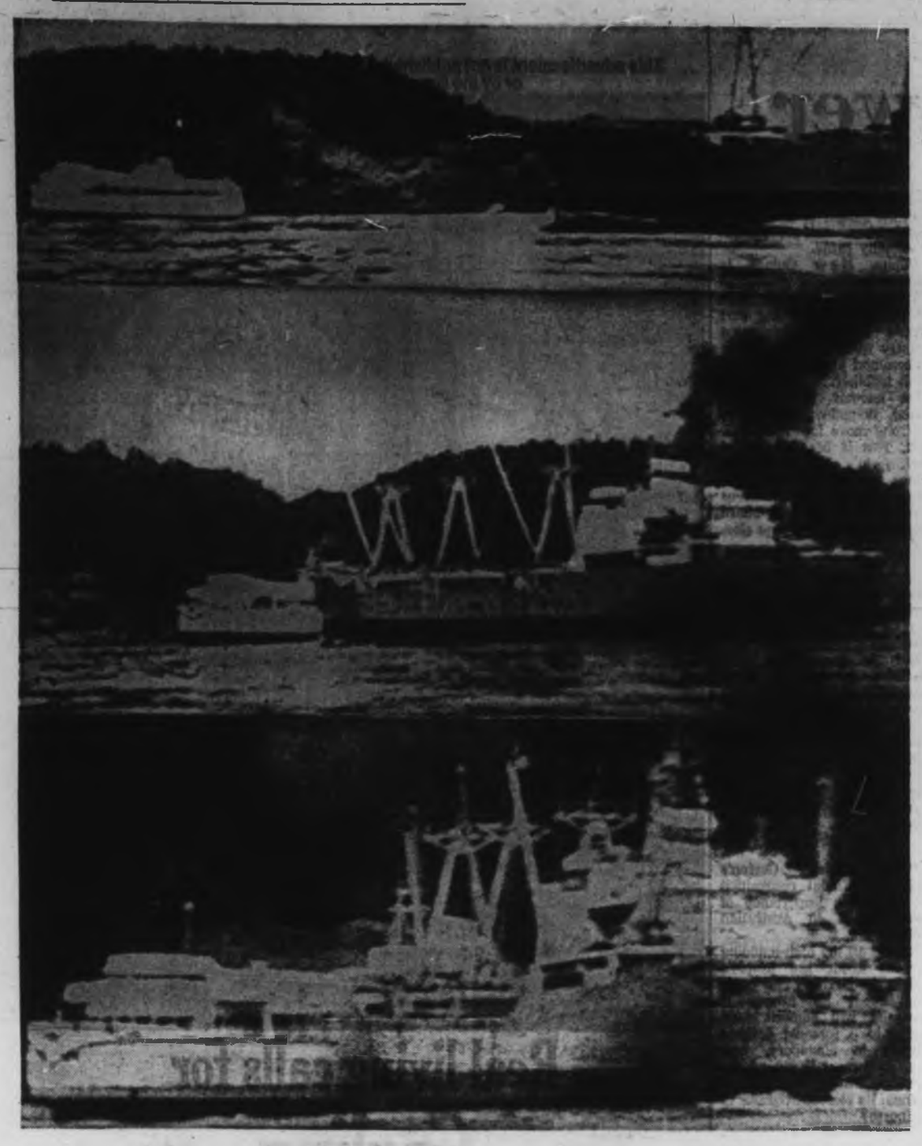

Movie Captures Moments Before Impact

Impending fatal collision between ferry Queen of Victoria and Russian freighter Sergey Yesenin was captured in 8mm movie film sequence by Ray Williams of CHAN-TV, Vancouver. Top shows collision course (freighter is at right), centre shows futile evasive action and bottom shows smashing impact.—(CP)

Government View:

Safety People's Own Burden

By IAN STREET

Highways Minister Wesley Black says it is the responsibility of every passenger to locate and don his own life jacket and find his own way to the right lifeboat muster station in an emergency on B.C. Ferries.

The ferries, he said in an interview Monday, don't carry enough crew "to provide and hand out life jackets to people . . . the diagrams are there, how to put them on, people for their own safety are supposed to do that."

* * *

The minister was replying to complaints by passengers aboard the Mv Queen of Victoria, involved in a collision with a Russian freighter in Active Pass Sunday, that crewmen did not keep them informed of events taking place or advise what emergency procedures should be followed.

Black said the master of the stricken ferry, Captain James Pollock and crew members handled their responsibilities "to the nth degree" following the mishap. "I couldn't fault them in any way," the minister said, adding, however, he wasn't blaming the passengers either for becoming distressed as events unfolded.

* * *

"They (the passengers) didn't carry out their responsibilities," Black said, "and they had assumed that somebody else would be blamed for it."

The minister said: "When I get on a ferry it is my responsibility to know where the life jackets are. It is my responsibility to know, wherever I sit, where the right muster station is located.

"Just the same as when you check into a hotel room — how many times do you look for the fire escape? No, you don't, and neither do I. This is one of the little things that should be brought to people's attention, that there is a certain responsibility that devolved upon them."

* * *

Black said he felt the ferry captain "kept his cool all the time" in the face of terrific responsibilities, and the lack of information to passengers probably actually helped avert panic.

Because of the coolness of the crew, he said, a worse tragedy may have been averted — "they might all have gone down to Davy Jones' Locker, God forbid." The minister added he had sent a message of congratulations to captain and crew.

He was asked whether, in an emergency like this one, a crew member should not take control and advise passengers what had happened and on what procedures to follow. Black replied: "Yes, that is so, but how do you account for human error . . . leaving the iodine bottle open in the bathroom, leaving roller skates under the staircase, and so on?

"You can't win them all, you can't provide for every emergency there is, no matter how well trained your people are, and our people are well trained, despite what passengers might say."

The minister added that the passengers had "little to complain about."

* * *

"It's perfectly obvious they can't be waited on hand and foot," he said.

Black would not comment on the presence of small pleasure craft in the narrow waterway where the collision took place Sunday or on the question of compensation. He said first priority is to learn how the collision occurred.

Three Killed

Preliminary Report: Ferry Not in Wrong

The B.C. government Monday launched its own investigation into the collision Sunday between a Soviet freighter and a B.C. Ferries vessel in Active Pass, but even before its start, B.C. Attorney-General Leslie Peterson said first reports indicated the ferry was "not in the wrong."

The provincial probe was separate to one ordered earlier by the federal transport department, which expected a preliminary report Monday.

Three passengers, one of them a seven-months-old baby, died aboard the ferry Queen of Victoria when it was rammed by the Soviet freighter Sergey Yesenin.

The captain of the rammed ferry, R. James Pollock, said after the collision that the Russian ship may have been hampered in efforts to veer off by a number of small pleasure boats in the tricky-twisting channel.

The mishap occurred in broad daylight at noon as the two ships travelled in opposite directions through Active Pass, a treacherous channel off strong currents and tricky, tidal action, although the tide was reported almost slack at the time.

The pass, between Vancouver Island and the Lower British Columbia Mainland is only a half mile wide and contains two sharp bends as it passes between Mayne and Galiano Islands.

After determining damage while drifting, locked together, the captains delicately used their engines to navigate the channel, retracing the ferry's path. They stayed locked together until out of the channel and certain that neither would sink.

The 14,700-ton freighter knifed into the 426-foot "stretched" Queen of Victoria amidships and tore a 35-foot wide hole in the ferry's side from just above the waterline to the top deck.

It mangled the busy promenade deck, forward lounge and book-stand area, smashed and buckled the sun deck and destroyed or damaged at least a dozen vehicles parked in the car deck.

Mrs. Ann Hammond, 31, of 467 Constance, Esquimalt, and her seven-month-old son, Peter, were crushed beneath the crumpled cars. The baby was killed instantly and Mrs. Hammond died of her injuries several hours later in Resthaven Hospital.

A third victim was identified as Sheilah Taylor, 17, of Allendale, N.J.

Another five of the 545 persons aboard the ferry were injured, one seriously.

Four were released after treatment for minor injuries. Ann Durrant, 30, of West Vancouver, was listed in satisfactory condition at Resthaven with head and leg injuries.

In announcing the provincial inquiry, Peterson said his preliminary reports indicated the Sergey Yesenin may have made "an unnecessarily wide sweep" around Helen Point before entering Active Pass and that put the ship into the path of the Queen.

"Certainly, from the reports I have, the ferry was not in the wrong," Peterson said.

Pollock said he had attempted earlier to contact the Sergey Yesenin but failed because the freighter was on a different radio frequency.

"We were just approaching Helen Point with a number of fish craft. We were at mid-channel and when we approached Helen Point this Russian freighter came around," Capt. Pollock said.

Pollock

"I got over as far as I could to the beacon, I could not go any farther. I gave the signal that I was going to starboard; he gave a signal to starboard, but he couldn't make the turn owing to the number of small pleasure craft around Helen Point.

"My engines were going full astern, and I assume that his engines were going full astern," Capt. Pollock said.

The skipper of the Sergey Yesenin also filed a report on the incident with Pacific International Freightliners Ltd., its Vancouver agent.

"Everyting is being done, no stone will be unturned, so that we can get to the bottom of this, said P.I.F. President Bent Sorensen.

"However, we cannot, of course, say very much at this time for fear of jeopardizing the work being done by the DOT investigators," he added.

Sorensen said the 532-foot freighter, owned by the Far Eastern Steamship Company of Vladivostok, U.S.S.R., was inbound from Japan to Vancouver with a load of steel and cars when the mishap occurred.

She had picked up her pilot, Capt. David Crabbe, of Brotchie Ledge, and he and the ship's captain were on the bridge at the time of the collision.

"The pilot is terribly upset, of course," said Sorenson. "So is the captain and his crew.

No injuries were reported among the Sergey Yesein's crew of 44, which included five women.

City Passengers:

'Handful' Took Authority

By BROCK KETCHAM

Mr. and Mrs. Edd Moyes, of 1575 Begbie, were peacefully reading the newspaper in their car on the car deck of the Queen of Victoria Sunday.

Then the Russian freighter Sergey Yesinen ripped into the ferry. The Moyeses thought the ferry had exploded.

"I looked up and could see the freighter's anchor above our car. We realized then we had collided with another ship," Moyes said.

"The impact spun our car right around," he said.

Moyes said 17-year-old Sheilah Taylor of Allendale, N.J., killed in the disaster, fell from a deck above through the rear window of his car.

Moyes, who was returning from a trip to Los Angeles with his wife, Kathie, said their first thought was to get out of the car.

"We couldn't get out the doors of the car," Moyes said. "Debris from the boat blocked the door on my wife's side, and the door on my side was completely smashed in, so we had to crawl out the window."

"There were cars in our way so we had to climb over their rooftops," he said.

Moyes said they clambered to the stairway leading to the deck of the ferry but found the door blocked with debris.

"About half a dozen people panicked when they found the door closed," he said.

Moyes said he knew there was an emergency door nearby so "I shouted to them and they followed us through."

"People were quite panicky when we got up to the deck — they thought we might be sinking," Moyes said.

"I would say a handful of men took more authority over the passengers than the crew. I don't think the crew was experienced for a disaster like this," he said.

"There was a real lack of communication between the passengers and crew," Moyes said.

* * *

Moyes said three of the ferry staff tried to lower about 20 passengers to the water in an inflated rubber life raft.

"They put us all in a rubber life raft. Three of the staff handled it, and they handled it as if they didn't know how the life raft worked,' he said.

Moyes said there was "a lot of yelling, swearing and confusion" among the crew members as they tried to get the raft lowered.

"We were all set to go down to the water, and one of the crew members decided it was unsafe. They just said to get out — they weren't lowering any more people," he said.

* * *

"I must say the deckhands were very qualified, but most of them must have been on the car deck," Moyes said. He said the few who were topside seemed to work efficiently.

"The waitresses were very good. They were probably just about the best controlled crew on board. They were getting food and drinks for people, and they were telling them what was going on," Moyes said.

"I think there should have been a warning system on the car decks — a siren, public address system, flashing lights or anything," he said.

* * *

"I don't know how they didn't lose more people overboard," Mrs. Moyes said.

"We didn't think we'd ever get out. It's my last cruise on the sea for a while," she said.

Death Was Waiting At Journey's End

A family from the B.C. Lower Mainland escaped injury in Sunday's marine tragedy in Active Pass, but found death at the end of their road in Sooke.

Sooke RCMP said Monday that N. D. Miller and his wife, reportedly with their family, were on their way aboard the Queen of Victoria to live in the Sooke home of Peter Nixon, 73, the grandfather of Mrs. Miller.

When they reached the Nixon home after a lengthy delay caused by the collision, they found the occupant dead.

RCMP said Nixon died of natural causes and apparently had been dead since about Saturday. Mrs. Nixon was on holiday in Alberta at the time.

Haddock 'Sick'

'Pass No Place For Small Craft'

By HUBERT BEYER

Shocked by the ferry collision, Victoria Mayor Courtney Haddock suggested Monday that all pleasure craft be banned from Active Pass.

"If it was up to me, I would ban all pleasure craft from the pass. The same goes for commercial vessels. They shouldn't go through there.

* * *

"It was shocking, it made your heart sick to see the devastation," he said of the collision.

"It was simply terrible. The Russian caught the ferry amidship; it was a huge gash; the metal was peeled back like a sardine can," the mayor said.

Haddock told the Colonist in an interview Monday he had been at Montague Harbor on Galiano Island, when the news of the collision came over the radio.

"We (Haddock and a friend) jumped into a speedboat immediately and raced to the scene," he said.

* * *

"As we approached the two vessels, we could see the destruction. I have never seen anything like it in my life."

Aboard the ferry, Haddock said, everything seemed to be under control. No one was panicking.

* * *

The mayor said he had mentioned to someone, the day before, that something was bound to happen at Active Pass, some day.

He said his solution would not be a very popular statement, but in his opinion, it was the only solution if similar incidents are to be prevented.

* * *

"Active Pass is very tricky; the current reaches about five or six knots. With the ferry traffic going through, it's no place for any other vessel," Haddock said.

"It's an imposition on any captain to expect him to go through Active Pass when other vessels can so easily get in the way," he said.

Shelf Bare, Sailings Cut

VANCOUVER (CP) — Four daily ferry sailings from the Tsawwassen and Swartz Bay terminals have been cancelled as a result of the collision Sunday between the Queen of Victoria and the Soviet freighter Sergey Yesenin, a B.C. Ferries official said Monday.

He said there would be no sailings from Swartz Bay at 10 a.m., 2 p.m., 6 p.m. and 10 p.m and none from Tsawwassen at 8 a.m., 12 noon, 4 p.m. and 8 p.m. These were the times the Queen of Victoria usually sailed.

The accident left only four ferries sailing between the two terminals. The official said there are no other ferries in mothballs that could be pressed into service.

He said there were no abnormal traffic delays Monday, as opposed to Sunday afternoon, when three sailings from each terminal had to be cancelled and traffic backed up for miles.

The emergency schedule is in effect until Wednesday, when another will be published, he said.

Patron Appalled by Staff

(Editor's note: Warren teaches school in Vancouver. He is a former member of the Colonist editorial staff and a native Victorian.)

By KEN WARREN

I was aboard the Queen of Victoria Sunday when she was smashed by the Russian freighter and must say I'm appalled by the ineptitude of the ferry staff.

Here's what I saw and heard:

● Countless persons sprawled about the floor and deck of the boat. Numerous people screaming.

● Mass panic following the collision. Hundreds on the deck. Women screaming that they couldn't swim. Children screaming, standing about without life-jackets.

(Few persons helped children on with their life-jackets immediately. When they did, most small children had on adult life-jackets which, had there been need to swim, would have floated off of them. The procedure for getting life-jackets was survival of the fittest.).

● In the cafeteria, persons and meals lay scattered about. A Victoria woman later told me she turned off the stoves in the area. Ferry personnel, she said, had deserted that area with the equipment still on, despite the fact that gas filtered throughout the ship, and nobody was allowed to smoke.

● On deck numerous persons had difficulty with their life-jackets. The only ferry staffer I recall helping anybody with their life-jacket was long after the collision. And the person he was instructing on the proper use of the jacket was another ferry worker.

● An urgent request from one ferry employee to another:

"Where are the life-rafts?"

Reply: "I don't know."

● Three female employees unable to tell an injured man and his son which side of the ferry was starboard. The man had been told that injured persons were to muster on the starboard side of the vessel. The girls didn't know which side that was.

It seemed about 70 per cent of the ferry personnel was under 20, and their only instructions were to lock all doors and keep people outside.

Probably the complaint most people aboard had was lack of communications. We felt certain we were going to sink and were never reassured to the contrary. How many people would have jumped had we been listing?

Admittedly, few persons remained panic-stricken 15 minutes after the crash, but I think that's to the credit of the more sober-minded aboard.

If pleasure and commercial fishboats were in the way prior to the crash, it was certainly comforting that they stayed around after the crash.

Some proposed solutions:

● Ferry personnel should be given a short course familiarizing them with location and operation of all life-saving equipment aboard the vessels.

● Ferry personnel need serious training on how to react in emergency situations. Clear and comforting advice on the public address system would certainly help.

View from Shore Just as Terrifying

Mrs. Fern Stewart of Collinson Point, Galiano Island, was sitting on her front porch only a short distance above the beach overlooking the south end of Active Pass when she saw the Russian freighter and the Queen of Victoria collide Sunday.

"The freighter cut straight out from Enterprise Reef (near the Stewart residence) to Helen Point (on Mayne Island). When the Russian boat approached some fishboats and the ferry, it tried to reverse its course," Mrs. Stewart said.

"The freighter changed course three times and then tried to cut back toward Helen Point. It didn't slacken speed and couldn't swing around because of the tide," she said.

"The two ships then collided over the reef in front of Collinson Point which is right at our front door practically," she said.

She said a Canadian Coast Guard hovercraft arrived very quickly to transfer the injured to Resthaven Hospital in Sidney and Richmond General Hospital.

"By the time the hovercraft arrived, the two ships (which were locked together) had floated halfway through the pass — the tide was taking them through quite fast," she said.

Alan Butrie, of Galiano Island, said he was having lunch in his cabin when he looked out the window. "I saw the ferry and freighter coming right through the pass, and the freighter was stuck to the ferry amidships on portside," he said.

Butrie said every available boat on Mayne and Galiano Island sped to the rescue.

"A lot of fishboats circled the ferry but they were told to disperse so they took off," Butrie said.

If you don't dig the White Paper...

...why great Scott, Woodward's has pink & yellow & blue & green & plain & fancy

...all at liberal savings now

SCOTT CASHMERE

Bathroom Tissue **39c**

500 sheets per roll. Pink, white, yellow. 4-roll pack. Each

LADY SCOTT

Toilet Tissue 2 ply. 420 sheets per roll. Decorator blue, green, yellow, pink. 2-roll pack **4 rolls 65c**

SCOTT FAMILY

Napkins White, yellow, green, pink, coral. Pkt of 180 **49c**

SCOTT CUT RITE

Wax Paper Refill 100-ft. roll **29c**

Prices Effective August 4th to 8th

Personal Shopping Only

We Reserve the Right to Limit Quantities

HANDY AND PRACTICAL

Scott Towels

Turquoise, white, green, yellow or decorator

2 roll pack 45c

SCOTTIES FACIAL TISSUE

Hankie Pack

100 2-ply tissues, blue, green, pink, white

2 boxes 35c

SCOTT DISPENSER FOLD

Nifti Naps

Pkt. of 100 serviettes

15c

LADY SCOTT

Facial Tissue

Blue, green, gold, pink
200 2-ply tissues per box

2 boxes 65c

SCOTT TOWEL

Plastic Holder

Coppertone, pink, blue, yellow

each 55c

Stock Quotations-Market Reports

Vancouver Trading

Stock	Sales	High	Low	Close	Net Ch'ge
INDUSTRIALS					
A I Steel A	50	$6⅜	6⅜	6⅜	
Abitibi	8800	$8	8	8	
Alcan Al	100	$21⅛	21⅛	21⅛	
Ath Col	100	250	250	250	
Austin Inv	800	880	50	80	
Block Br	1200	295	295	285	
BC Sug	725	$15⅝	15⅝	15⅝	
Coronat Ind	1211	110	100	100	—5
Driver D	3500	$38	37	37	
EDP Indus	400	180	150	180	+10
Finning Tr	10	$9	9	9	
Gt Pac Ind	509	3½	3½	3½	
Grouse Mtn	800	130	130	130	—5
Home B	50	$16⅝	16⅝	16⅝	
H Stein	100	310	310	310	—15
Int Brew	200	460	460	460	
Intl Hydro	500	150	150	150	—10
Interplex	2000	65	65	65	+3
Ionarc	1200	265	260	265	+5
Johnston pr	375	$10	10	10	
K Indust	1030	$35	32	32	
MacMil	300	$26	25⅞	25⅞	—⅛
Mass-F	100	$9⅜	9⅜	9⅜	
Neonex	310	3¾	3¾	3¾	
NWL Fin	1000	3½	3½	3½	
Pace	335	125	120	120	+10
Pot Dist	600	450	440	440	
Wall Redek	100	300	300	300	
MINES					
Adanac	6500	195	188	195	+5
Afera	3000	37	35	35	—2
Ajax	2500	10½	10½	10½	
Alice Lk	3000	27	26	26	
Alwin	1500	110	110	110	—3
Ardo Mines	2000	33	33	33	+1
Arlington	4000	38½	32	31	—3
Arctic	2000	24	22	22	
Atlas	4100	112	110	110	
Avino	1000	115	110	111	—4
Bathurst	41300	70	64	64	—3
Beaumt	22500	43	40	40	—3
Benson	2100	28	28	28	+1
Beth Cop	100	13½	13½	13½	
Blue Gulch	900	38	39	39	—1
Blue Star	5000	8	7½	7½	
Bornite	5500	26	25	26	+½
Boswell	325755	60	35	54	+14
Brameda	2383	230	225	226	+1
Brenda	800	10½	10½	10⅛	—⅜
Brenmac	13000	58	56	56	—1
Brycon	10500	120	105	115	+6
Buval Ex	5800	25	24	24	—1
Calico	3000	18	17	17	+2
C Baranca	21000	48	48	48	
Car Gold	500	83	83	83	—5
Casc Moly	500	35	35	35	
Cass Cons	8000	18	15	18	+4
Casino	3850	180	176	176	
Chataway	1000	29	29	29	
Churchill	2900	295	290	290	—4
Coast Cop	100	5¼	5¼	5¼	
Coast Sil	1000	30	30	30	
C Canyon	250	32	32	32	
C Cinch	3000	16	16	16	—1
C Potash	1000	6	6	6	
Cop Giant	12500	27	27	27	
Cop Ridge	4400	56	56	56	
Coronet	5500	34	32½	33	+1
Crownex	1200	45	43	43	—3
Croyden	300	27½	27½	27½	—½
Davis K	800	300	290	290	
Dundee	4000	41	40	41	
Dynasty	300	6½	6½	6½	
Early Bd	3300	40	38	40	—2
Falaise	3500	44	42	42	—2
Fortune C	5700	127	122	124	—3
Frontier Ex	2000	47	45	45	—2
Gen Res	500	10	10	10	+1
Giant Ex	1500	28	28	28	+2
Gt Masc	38800	270	240	240	—60
Gibraltr	6700	410	395	405	+10
Gunn M	1000	51	51	51	+1
Ht Rimer	1600	37	36	36	
Hearne	1000	27	27	27	
Hi Chief	12000	21	19	21	+2
Hmont	1000	280	280	280	—5
Hogan	1120	33	31	32	—3
HBay Mtn	5500	16	15	16	+1
In Pv Sil	1000	20	20	20	
Int Tech	1000	75	75	75	
Jaye Ex	1900	8½	8½	8½	
Kamad	1500	80	75	80	+10
Kamloops	500	11	11	11	
Kopan	3000	10	10	10	
Largo	16200	64	60	61	—3
Laura	1000	27	27	27	
Lon Pride	1300	19	19	19	
Lornex	2700	9	8½	9	+½
Madrona	500	32	32	32	+1
Mercury Ex	7000	17	16	17	
M M Mng	1400	33	33	33	+3
Minex	2000	24	23	23	+1
Molymine	5000	18	18	18	
Mt Wash	1100	10	10	10	
Nadina	900	185	176	176	—10
Nat Nickel	5500	52	51	51	
Native	1000	15	15	15	
Nw Cinch	500	25	25	25	+4
New Imp	400	180	180	180	
New Indian	500	11	11	11	—1
New Terr	1000	14½	14½	14½	+½
Norcan	500	30	27	30	+1
NW Vent	1800	96	95	96	—2
Omega	1000	16	16	16	—4
Oro	300	31	31	31	
Pac Asb	4300	180	180	180	—4
Pac Sil	1500	13	13	13	
Parmi	4000	46	45	45	—3
Pat Slvr	800	14	14	14	
Peel	5000	17	15	17	+2
Primer	1500	18	17	17	—1
Pyramid	300	24	24	24	
Riviera	1500	33	33	33	
Ring Hill	2000	35	35	35	
Shield D	14600	150	146	150	—2
Sileurian	5000	31	31	31	
Slvr Butte	1500	10	10	10	
Silv City	400	45	45	45	
Silverqk	500	25	25	25	
Slvr Ridge	500	13	13	13	
S Standrd	1450	150	145	150	+3
Silver Str	2000	21	21	21	+1
Slocan	2000	24	24	24	
South Seas	2500	52	46	50	+2
Stannex	2500	40	40	40	
Taseko	900	28	28	28	—½
Texacal R	5000	70	68	68	—2
Texore	46200	38	36	36	—1
Torwest	5000	36	35	35	—1
Trojan	2500	60	58	60	
Untd Cop	1681	34	32	32	—3
Utica	3200	100	90	90	—5
Val Cop	100	10¼	10¼	10¼	+¼
Vanada	900	10	10	10	+1
Vangrd Ex	3000	16	16	16	
Vanmetal	500	10	10	10	
Ventures	2000	12	12	12	
Venus M	2250	150	145	150	+5
West Mns	4550	481	430	431	+5
Westland	200	24	24	24	
Yukon R	3000	64	63	64	+2
Yukon Ant	2200	21	21	21	+1
Zenith	47100	47	41¼	41¼	
OILS					
Baindery	600	100	100	100	
Bison	2600	280	285	285	—15
Canarctic	12000	49	45	47	
Embassy	2100	48	48	48	+3
Five Star	500	19	19	19	
Gold West	2000	13½	13	13	—1
Merland Ex	200	42	42	42	
Midland	2500	8	8	8	+1
New Davies	500	9	9	9	
P R Pete	3000	8	8	8	
R C Ven	16000	120	88	120	+33
S Christal	1500	30	27	30	+3
S P Pete	1000	14	14	14	—1
Stampde	15100	168	161	168	+2
Syracuse	300	235	235	235	
TC Res	1000	81	81	81	+1
Untd Bata	87684	295	260	273	—37
Western Ex	3000	23	23	23	
BANKS					
Tor-Dom Bk	1500	$18	18	18	

Interim Listings

VANCOUVER (CP) — Following are Monday's closing bid and ask quotations on Vancouver Stock Exchange interim listings — former over-the-counter issues given a probationary period to meet requirements for full listings on the exchange.

	Bid	Ask		Bid	Ask
Aabro	27	28	Jackpot	40	43
Achern	30	33	Junipr	23	26
Afton M	18	25	Keiglen	23	30
Allison	8	10	Keiver	38	39
Altair	25	35	Kleanz	11	17
Alvija	30	33	Komo Ex	12	—
Amal R	9	10	Larong	12	—
Amer Ur	12	15	Lexing	80	85
Anchor	11	16	Low Val	8	12
Anglo B	82	85	Lucky S	10	20
Anglo W	24	25	Manor	18½	19½
Anomar	8½	10	Mariex	36	45
Arcadia	30	—	Midnite	6	8
Babine I	42	48	Mol Mac	16	—
Bell M	26	26	Moly W	13¾	—
Bonnet	31	35	Mnarch	20	27
Bdary	39	44	Mtana	18	21
Brewtr	25	29	Moreby	18	—
Butalo	35	40	Moroco	38	49
Bilon M	73	75	Newm D	105	110
Blingt	52	53	Nor Isl	64	69
Calix	12½	13	Norstr	50	—
Calmk I	35	45	Ortega	10	13
Crdwel	60	65	Pac Nthn	18	20
Carib M	20	25	Payco	9	10
Carolin	32	38	Rackla	35	—
Centex	32	35	Ramed	19	26
Cparal	29	30	Ramid	40	—
Cristin	11	15	Rayor	25	40
Cinola	18	21	Reco	15	20
Citex	14½	17	Red Met	16	21
Cleveld	14	15	Red Rk	10	14
Condor	23	27	Rhwood	5¾	5½
Concord	10	15	Rmrck	36	40
Conjur	14	16	Rkland	15	25
Cosmic	47	52	R Pass	40	45
C Slive	27	—	Sabina	105	108
C Creek	53	55	St Mary	20	22
Dalex	13	15	Samson	7	8
Dkhwk	35	45	S Jacint	11	15
Darsi	13	20	Seton Lk	30	49
David	35	—	Shasta	15	19
Del Kirk	78	80	Sheba	30	—
Donna	29	—	Sherr Le	17	—
Dorita	31	—	Silmnc	46	50
Dynamo	13	17	Silverc	30	—
Eagle R	32	35	S Spring	56	—
Empire	18	21	S Mines	10	17
Emper	15	24	Specair	25	—
Everst R	27	35	Splator	33	39
Fairbn	12	14	Sperino	21½	25
Fawn B	28	45	Stelako	23	25
F Ming	46	50	Sunrise	24	25
Giant M	25	28	Swim Lk	13	14
Glen Cop	35	40	Tenely	20	—
Gold G	15	30	Teknol	26	—
Grenmc	9	10	Trans C	25	—
Grt Slav	20	21	Tremar	10	13½
G Titn	27	41	Troy Silv	45	48
Han Gold	20	30	Univ Pat	22	28
Hi Mero	60	—	Univex	50	55
Molbrg	14	20	Vargas	60	63
H Mining	28	35	Vastlod	7	8
Ht Basin	16	—	Whipsw	45	50
Imp Met	30	32	W River	38	42
Iroq	43	45	Wlastn L	15	25
			Yreka	57	60

Today's Dollar

MONTREAL—		
U.S. dollar	1.02 3/8	+ 1/16
Pound sterling	2.45 5/16	+ 1/8
NEW YORK—		
Canadian dollar	.97 21/64	unch.
Pound sterling	2.39 3/32	+ 1/64

Wall Street Opens Week On Low Key

NEW YORK (AP) — Stock market prices tumbled in slow trading.

The Dow Jones average of 30 industrials fell 11.16 points to 722.96, a 1.52-per-cent decline.

Big board volume reached 7,650,000 shares, down from Friday's 11,650,000 share turnover.

Analysts attributed the decline to investor reaction to news reports of delays in the Middle East ceasefire agreement.

Many investors were waiting on the sidelines for some major news developments, analysts said. They noted that institutional activity was lighter than normal.

Discouragement over the market's inability last week to break through the 740 resistance level of the Dow average also was cited by observers as a reason for the market downturn.

Stocks were lower in all categories except steels and rubber issues, which were higher.

Forty-one blocks of 10,000 shares or over were traded, compared with 83 Friday. Largest was a block of 69,800 shares of Continental Oil at 22¼, off 1⅝; 47,100 Revlon at 56¼, off ⅝ and 44,400 Mohawk Data at 18⅝, off 1⅛.

Closing prices on the New York Stock Exchange included the volume leader, Continental Oil, off 1 at 22⅝; Memorex, up 1⅝ to 50; Eastman Kodak, off 2¼ at 61¼; Revlon, off 1⅞ to 55⅛; Xerox, off 2⅝ to 70½.

Among Canadian issues on the big board, McIntyre Porcupine was up ⅛ and Hudson Bay Mining rose ¼. Alcan, Canadian Pacific and Walker Gooderham were down ⅜.

Drop at Montreal

MONTREAL (CP) — Prices turned downwards on a broad front in languid trading.

Industrials and the composite led the declines with drops of more than a point each. Utilities, banks and papers all were off fractionally.

Analysts here said the low volume of less than 400,000 shares traded indicated that buyers had decided to bide their time before making any new moves into the market. Sellers meantime had decided to consolidate gains made in the sharp upward thrust of the Montreal market in the past three weeks.

The general tiredness of the market was reflected in senior mines and oils. Cominco rose ⅝ to 21⅝ and Trans-Canada Pipelines ¼ to 28⅛ while up ⅛ were Consolidated Bathurst at 12, Hudson's Bay Mining and Smelting at 23¼ and Inco at 39⅝. Pacific Petroleum slipped 1⅝ to 24, Imperial Oil ⅝ to 16⅝, Rio Algom ⅛ to 19, Northern and Central Gas ⅛ to 12⅝ and Petrofina Canada ⅛ to 15⅝.

In other issues, International Utilities slipped ½ to 25, Bell Canada ⅝ to 42. Simpsons ⅝ to 14⅝ and Bombardier Ltd. ⅜ to 14⅛. Off ¼ were Moore Corp. at 29¼, MacMillan-Bloedel at 26, Royal Bank at 21⅛, Alcan Aluminium at 20⅞ and Algoma Steel at 12⅝.

Velcro Industries rose ⅛ to 20, Great Lakes Paper ¼ to 17⅛, Stelco ⅛ to 22¼ and Canadian Hydro ⅛ to 14.

Giant Smoked Out

VANCOUVER — A fire at its Hope copper-nickel mill near Hope was held responsible for a drop of .60 in Giant Mascot shares from 3.00 to 2.40. Trading was fairly heavy at 38,800 shares.

Coppers were mixed with Lornex up ⅛ at 9.00, and Valley Copper up ¼ at 10.00, while Brenda was off ⅜ at 10⅛.

In the speculatives Boswell rose .14 to .54 with 325,755 shares trading.

United Bata was active among the oils losing .37 to 2.73, while R. C. Ventures advanced .33 to 1.20. Industrials showed little change.

London Stock Prices

Asad Brit Foods 9s 1d; Blyvoors 28s 4d; Bowater Paper 43s 3d; Brit Am Tob 114s; Brit Leyland Motors ¼s 9d; Brit Oxygen 9s 9d; Brit Petroleum 76s 79d; Can Pacific $138.50; Charter Cons 58s 7d; Courtaulds 20s 4d; Distillers 27s 3d; Dunlop 29s 6d; E and M Ind 38s 6d; Free St Geduld £5 15-16; Gen Electric 21s 9d; Gr Univ Strs 56s; Hawker Siddeley 32s 6d; Hudson's Bay 147s 6d; ICI 46s 10d; Imp Tob 15s 4d; Kloof 30s; Marks and Spencer 58s 9d; Metal Box 60s; Rio Tinto Zinc 60s 6d; Rolls-Royce 11s 10d; Shell T and T 69s 1d; Tube Investments 67s 7d; Unilever 46s 10d; Vickers 23s 1d; Woolworth 12s 7d.

Bonds: Brit Transports, 1978-88, £48⅝; Brit 2½s Consols £27⅝; Funding 4s, 1970-90, £98¼; International Bank, 1966-77, £37¼; War Loan 3½s £29⅛.

Financial Times industrial index 340.1, off 0.1.

Business Topics

Dollar Freedom Favored

BY HARRY YOUNG
Business Editor

Bankers and some economic "purists" in the past have advocated restoration of a floating dollar, but since the government unpegged the Canadian dollar late in May, there has been more unfavorable criticism than favorable about the change.

The point of view of the exporter, the manufacturer and the farmer has been well expressed by leaders of the various groups, but little has been said in favor of the move.

One of the exceptions is the treasurer of Canada's largest chemical company, and he has enunciated some very sound reasons for hoping the floating rate will remain permanently.

L. A. Wheable, treasurer of Canadian Industries Ltd., favors the restoration of the Bank of Canada as the dominant figure in keeping the Canadian dollar at its appropriate rate, just as it did in the 1950s.

He believes the Bank of Canada can very easily smooth out day-by-day fluctuations caused by temporary buying or selling pressures, but will bend to long-term trends.

When pressures become unbearable, as they did last May, the government was unable to hold the dollar. In its new freedom, the dollar automatically rose in value 3 or 4 per cent to bring it in line with market demands.

The other course of future currency policy is a change in the fixed valuation — either upward or downward — and Wheable is strongly against this procedure.

"It is far better for the Canadian company, whether an exporter or an importer, to be able to adjust to pricing changes and to changes in markets over a period of time than to be faced with a sudden change of rate over a weekend."

Wheable says that with business being constantly forced to meet rapidly changing conditions, when everything is floating except the dollar, great difficulties arise.

He claims the uncertainties about prices of material, wage rates, interest rates, taxation structures and government legislation are completely unfixed, "and most have a much greater impact on business both in the short and long term than the uncertainties of a floating exchange rate."

Indeed, says Wheable, for short-term trading up to six months traders can always protect themselves through the banking system by buying or selling currency on a forward basis.

On a longer term, a floating dollar exchange rate eases the tension by being less abrupt than an overnight revaluation of the peg caused, all too often, by financial speculators.

Wheable claims that as the treasurer of a company which both imports and exports and buys and sells currency to cover the business done, he is looking at the problem from a so-called middle position.

In effect, Wheable has very little chance of seeing a return to the true-floating dollar. He is more likely to see a widening of the present margins — 1 per cent either side of the peg — for what is known as the crawling peg. The latter is really a semi-submersible floater.

□

FARMERS SEEK AID

The other side of the coin so far as the floating dollar is concerned comes from the Canadian Federation of Agriculture.

It has called for a special study to consider farmers' losses or reduced markets and higher production costs as a result of the higher value of the Canadian dollar following the unpegging.

"There would seem little doubt the new exchange rate has had a major adverse affect on Canadian farmers' income," sayd Malcolm Davidson, CFA director from Ontario.

"We must endeavor to assess that loss as closely as possible so that we can approach the federal government on the matter of compensation.

He notes that Finance Minister Edgar Benson had indicated the government was prepared to look at the situation of industries that were in real difficulty because of the upward movement of the dollar.

□

NO DIVIDEND YET

Western Mines Limited has cleared off all its long-term debt, but it is not going to pay its first dividend at the present time.

Shareholders were informed in an interim report from W. G. Jewett that consideration of a dividend payment from Buttle Lake mining company would be given when the full results and cash position are known at the end of the year.

In the three months ended June 30, Western Mines net income was $1,080,270 (20.5 cents a share) compared with $1,141,654 (22.1 cents) in the corresponding period of 1969.

Jewett said Western, out of profits from its 3½ years of production, had paid off $11,000,000 in debts, including a debenture issue of $7,000,000 and a bank loan of $4,000,000.

Production at the Lynx mine was "normal," while at Myra Falls Paramount mine a new level was being opened by adit to explore the new high-grade silver discovery reported in April.

□

NEAR STANDSTILL

With Toronto Stock Exchange closed down for a civic holiday Monday, and most federal offices taking a day off as a substitute statutory holiday, stock market activity was low.

Montreal and Canadian stock exchanges between them traded only 368,100 shares, or about one-fifth of the total of 1,933,453 on the Vancouver Stock Exchange.

Toronto, which now does the bulk of the business in the larger industrial stocks, will re-open today faced with a Monday loss of 11.16 in the Dow Jones industrial average on the New York Stock Exchange.

CHEMCELL HIT

Hard hit by the current anti-inflationary action, Chemcell Limited has reported a serious drop in its profits for the three months ended June 30.

Compared with last year's net profit for the period of $2,576,000 (18 cents a share), Chemcell net income dropped to $299,000 (one cent) in the corresponding three months of this year.

Taking into consideration an Chemcell showed a net loss of $551,000 in the period.

For the six months period the net profit shrank to $1,237,000 (six cents) from $5,040,000 (35 cents) in the corresponding half of 1969.

The company recently cut its quarterly dividend rate from 7 cents to 3 cents a share, and president C. S. Malone said all possible steps were being taken to offset the adverse trends.

□

TROJAN CALLS MEETING

Trojan Consolidated Mines Ltd. is planning to dispose of more than $2,200,000 of its assets by a distribution of approximately half of its holding of shares in Valley Copper.

A meeting of shareholders has been called for Sept. 20 to consider a recommendation that holders will be given four Valley Copper shares for each 100 shares of Trojan.

Trojan owns 477,270 shares of Valley and proposes to distribute 252,800 shares and retain 224,470 shares.

In reference to queries about Trojan's future intentions, David Anfield, president, said it would continue to play an active role in mining exploration and maintain its property interests, mainly in British Columbia.

Valley Copper is controlled by Cominco, and its shares are currently trading around $9.

MacMillan Bloedel

Earnings Reduced By Half

VANCOUVER (CP) — Macmillan Bloedel Ltd. reported Monday a 55.6 per cent drop in net earnings for the first six months of 1970 and blamed the stunning setback on a strike by the Canadian Merchant Service Guild and associated wildcat walkouts.

In a report to shareholders, the company said net earnings for the six months ended June 30 was $11.1 million, compared with $25 million for the same period in 1969. Earnings per share fell to .54 from $1.20.

★ ★ ★

It said the guild's strike against the British Columbia towboat industry was extended to MacMillan Bloedel plants by picket lines maintained in defiance of court orders, resulting in serious loss of production with accompanying decline in profit.

"The towboat strike itself lasted for six weeks and, even when it was conducted legally, forced clohure of logging and mill operations because logs cannot be stockpiled indefinitely in salt water and there were no tugs to tow the logs to the mills which in our case are all located on tidewater," the report said.

"A longshore dispute earlier this year also had its effect on first half results."

★ ★ ★

The company also listed a marked slowdown in the United States economy, and a substantial reduction in the rate of housing starts and "a consequent softness in the lumber market as factors in the demand for lumber and other wood products for residential construction in either the U.S. or Canada, although overseas sales volume remains reasonably good," the report said.

"These generally-unsatisfactory conditions have not been helped by the government's action in freeing the exchange rate of the Canadian dollar. This has forced exporters to absorb exchange losses and, in our case, these had an after-tax effect of about $2 million on our first-half earnings."

ROYAL BANK ANNOUNCEMENT

CLIFFORD N. DOWNING   R. L. ARSENAULT

The Royal Bank of Canada announces the appointment of Clifford N. Downing, director of systems, and R. L. Arsenault, chief administrative officer of the bank's premises operation, as assistant general managers. Both are located in the bank's head office in Montreal.

Montreal Stocks

Stock	Sales	High	Low	Close	Net Ch'ge
Abitibi	1950	$7⅞	7⅝	7⅝	—⅛
Alcan	4330	$21⅛	20⅞	20⅞	—⅜
Alcan 4¼ pr	50	$26	26	26	
Algoma Stl	975	$12⅝	12⅝	12⅝	—¼
Ang C Pap	100	450	450	450	—10
Aquitaine	1410	$21⅝	21⅝	21⅝	
Argus	325	$15	15	15	
Asbestos	85	$27⅜	27⅜	27⅜	—⅛
Atl Sug	200	$6½	6½	6½	
Bank Mont	3363	$15	14⅞	14⅞	
Bank NS	631	$18	17⅞	18	
Bq C Nat	800	$12	12	12	+⅛
Bq Deparg	200	$9¼	9⅛	9⅛	+⅛
Bell Canad	7858	$42¼	42	42	—⅝
Bell C A pr	382	$49⅜	48⅞	49⅜	—⅛
Bomb Ltd	1058	$14⅛	14⅛	14⅛	—⅜
BP Oil Gas	330	410	405	410	+5
Brascan	917	$13⅝	13⅛	13⅛	—⅛
Br Col For	200	$25⅝	25	25⅝	+⅝
Br C Phone	90	$60	59⅞	59⅞	+⅛
Brinco	800	405	405	405	+5
CAE Indust	665	285	285	285	—15
Cal Pow	125	$21⅜	21⅜	21⅜	
Can Ce Laf	325	$35⅝	35⅛	35⅝	
Can Per Mt	100	$9⅞	9⅞	9⅞	—⅛
Can Brew	1650	$7⅝	7½	7⅝	—⅛
Can Hydro	3010	$14	13⅞	14	+⅛
C Imp Bk C	400	$19¼	19¼	19¼	
CIL	100	$9¼	9¼	9¼	
C I Power	100	$24⅜	24⅜	24⅜	—⅛
CP Inv pr	175	$20⅞	20⅞	20⅞	
CP Inv w	1480	485	475	475	
CPR	626	$54⅝	54⅝	54⅝	—½
Canron	350	$13⅛	13	13	—⅛
Chart Ind	8000	125	125	125	
Chemcell	675	460	455	465	—10
Chrysler	100	$21⅞	21⅞	21⅞	+2⅞
Chum B	200	$5⅛	5⅛	5⅛	+⅛
Cominco	2215	$21⅝	21⅝	21⅝	+⅝
C Bathurst	1257	$12	11⅜	12	+⅜
Con Bath pr	200	$16	16	16	
Couvrette	100	$5	5	5	
Crown Z A	125	$16	16	16	+1
Crush	100	$10⅜	10⅜	10⅜	+⅛
Cygnus A	150	465	465	465	+15
Cygnus B	300	$5	5	5	+⅛
Doma Pete	260	$53⅝	53⅝	53⅝	
Dom Bridge	170	$15⅝	15⅝	15⅝	—⅛
Dom Stores	380	$12⅝	12⅝	12⅝	—⅝
Dom Text	800	$12	11⅜	11⅜	—⅛
Domtar	270	$12⅝	12⅝	12⅝	
Du Pont	2000	$17	17	17	
Dupuis A	200	$5⅝	5⅝	5⅝	—⅛
Fam Player	700	$8	8⅜	8⅜	—⅛
French Pet	4100	580	545	570	—20
Genstar	1000	$9	8⅝	8⅝	+⅛
Gt Lk Pap	1080	$17⅛	17⅛	17⅛	+⅛
Grissol	100	425	425	425	
Gulf Oil C	1570	$16⅛	16⅛	16⅛	—⅛
Home A	1450	$16⅛	15⅝	15⅝	—⅝
Home B	175	$16⅝	16⅝	16⅝	—⅝
Horne Pt	100	210	210	210	+5
HB MS	735	$23⅛	23⅛	23⅛	+⅛
HBay Cp	970	$14⅝	14⅝	14⅝	—⅛
Husky Oil	760	$9⅝	9½	9½	—⅛
Imp Oil	1577	$17½	16⅝	16⅝	—⅝
Imp Tob	785	$13½	13½	13½	—½
Ind Accept	900	$13⅝	13½	13⅝	+⅛
Inland N G	150	$9¼	9¼	9¼	+¼
Int Nickel	8993	$39⅝	38⅛	39⅝	+⅛
Int Util	2312	$25¼	24⅝	25	—½
Inter PL	215	$23	23	23	—⅛
Inter PL w	100	$10⅝	10⅝	10	+⅛
Ivaco	800	$6⅝	6⅝	6⅝	
Kaiser	1350	$13½	13⅛	13½	
Labatt pr	75	$25	25	25	
Laur Fin	300	385	385	385	+10
Loeb M	200	$5⅝	5⅝	5⅝	+⅛
MacLaren A	100	$17	17	17	+⅛
MacLaren B	200	$17	17	17	
MacLean H	100	$10¼	10¼	10¼	+⅛
MacMillan	910	$26	25⅞	26	—¼
Mar Tel	454	$16	16	16	—⅛
Mass-F	2895	$9⅝	9⅝	9⅝	
Melchers	440	$12⅝	12⅝	12⅝	+⅛
Molson A	350	$14	14	14	+⅛
Molson B	500	$13⅝	13⅝	13⅝	—⅛
Moore Cp	1830	$29⅝	29⅝	29⅝	—⅛
Murphy O pr	100	$21⅞	21⅞	21⅞	—⅛
NB Tel	180	$11⅝	11⅝	11⅝	—⅛
Noranda	300	$28⅛	28	28	
N Cent Gas	850	$12⅝	12⅝	12⅝	—⅛
NS LP	2..0	$7⅜	7⅜	7⅜	+⅛
Oshawa A	300	$13⅝	13⅝	13⅝	+⅛
Pac Petrol	4460	$25	24	24	—1⅝
Petrof C	2453	$15⅝	15⅝	15⅝	—⅛
Placer	500	$32	32	32	
Pow Corp	2970	$6	5⅝	6	
Price	1965	$7⅝	7½	7½	+⅛
Radio Eng	100	$15	15	15	
Rapid D pr	500	450	450	450	
Readers Di	3100	465	465	465	
Reitman A	160	$15⅛	15⅛	15⅛	
Rio Algom	620	$19⅛	19	19	—⅛
Roth B pr	6100	$14	14	14	—⅛
Royal Bank	1783	$21⅝	21⅝	21⅝	—⅛
Shell Can	633	$29	29	29	
Simpsons	858	$14⅜	14⅜	14⅜	—⅛
Steel Can	885	$22⅛	22⅛	22⅛	+⅛
Steinbg A	815	$15⅝	15⅝	15⅝	—⅛
Texaco C	725	$22	22	22	+⅛
Tr C PL	1280	$28⅝	28⅝	28⅝	+⅛
Tr Mt PL	300	$16⅝	16⅝	16⅝	—⅛
Trizec W	1000	35	35	35	+5
Un Carbide	235	$12	12	12	
Velcro Ind	3000	$20	20	20	+⅛
Walk GW	610	$41⅝	41⅝	41⅝	—⅛
Weldwd	245	$13⅛	13⅛	13⅛	
Woodwd S	150	$15	15	15	—⅜
Zellers	1595	$9⅛	9⅛	9⅛	—⅛
CANADIAN Industrials					
Belgium	200	$21	21	21	+⅛
Blue Bon	8300	245	245	245	—5
Can Secur A	600	225	225	225	+10
Capital Divs	200	125	125	125	+20
Comm Hold	4200	410	395	410	+15
Comodore	800	330	330	330	+5
Pac Atl D I	100	300	300	300	+15
Prodec	200	300	275	300	
St Law D C	300	85	85	85	
S M A	100	285	285	285	+10
Spartan	200	92	92	92	
Superpk	700	$8⅛	8	8	—⅛
Val Mar	2000	200	190	200	+10
Vim Betia	1100	230	225	230	+5
Mines and Oils					
Abit Cop	1400	110	99	110	+4
Ajax M	1000	23	23	23	
Alt Inv S	100	650	650	650	
Amigo M	1000	43	43	43	+3
Beth Cop	1000	$13⅝	13⅝	13⅝	+⅛
Bruneau	1500	29	29	29	
Cadillac Ex	500	325	310	325	+10
C S Petrol	800	370	360	370	+5
C Homestd	200	700	700	700	
Canuc M	500	160	160	160	—35
Capri M	8000	45	45	45	—1
Cassiar	300	$20⅛	20⅛	20⅛	
Chemaloy	1450	144	130	144	+14
Corgemine	1000	49	49	49	
Credo	2500	30	30	30	
Cresus M	500	40	40	40	
Crusade	4600	160	138	160	+25
Dauphin	1000	8	8	8	
D Explor	800	116	115	115	—5
Dumont	5000	20½	20½	20½	—½
Eagle Mine	100	150	159	.59	+9
Expo Ung	500	50	50	50	+4
James Bay	1000	13	12	13	
Louanna	5000	6	5½	5½	—½
Mija Mines	1500	70	70	70	
Mistango	11000	27	26½	27	+1
Monteagle	1000	60	60	60	
Mt Laur Ur	2000	66	66	66	
New Form	14000	6	5½	5½	
Nor A Rare	1000	32	32	32	—1
Patino	100	$38⅛	38½	38½	+1½
Prime Pot	34000	3⅛	3⅛	3⅛	—⅛
Prong Pete	2000	90	90	90	—2
Prov X Ex	1000	38	38	38	+3
StL Colum	25500	295	280	295	+15
StLuc Ex	1000	37	37	37	
Siebans Oil	100	790	790	790	+40
Sullivan Gr	100	590	590	590	+10
Tache	6000	6	6	6	
Tower Res	63500	230	210	230	+20
Triton Ex	400	300	300	300	—15
Utd Asb	4300	350	345	350	—100
West Buff	1000	22	22	22	+2
Wiscons	3000	14½	14	14	—1

Active Stocks

Volume		Close	Change
MONTREAL			
9300	Blue Bonnets	245	—5
7880	Bell	42	—⅝
6100	Rothman B pfd	14	—⅛
4460	Pacific Pete	24	—1⅝
4330	Alcan	20⅞	—¼
4200	Comm Holdings	410	+15
3993	Intl Nickel	39⅝	+⅛
3363	Bk of Montl	14⅞	
3100	Readers Digest	465	
3010	Cdn Hydro	14	+⅛
Mines			
63500	Tower Res	230	
34000	Prime Potash	3⅛	—⅛
25500	St Law Columbium	295	+15
14000	N Formaque	5½	
11000	Mistango	27	+1
NEW YORK			
96500	Cont Oil	22⅝	—1
84500	Memorex Cp	50	+1⅝
75700	East Kodak	61¼	—2¼
73500	Univaty Comp	18½	—1⅝
73800	Marcor Inc	22¼	—1⅝
68900	Merck	80¼	—⅛
67500	Revlon	55⅛	—1⅞
66400	Telex Corp	12⅛	—⅛
61500	Jimwalter	28⅛	—1⅛
63000	Gen Motors	67⅛	—⅛
58100	Xerox Cp	70½	—2⅝
57700	Plessey Ltd	2⅝	+⅛
47000	Mohawk Data	18⅝	—⅛
46000	Parke Davis	30½	unch.
54100	Am Hospit	29⅝	—⅛

Mutuals—Bonds

MUTUAL FUNDS	Bid	Asked		Bid	Asked		Bid	Asked
All Cdn Com	622	640	Com Intl Lv	260	285	Mut Growth	368	405
All Cdn Div	725	792	Dom Comp	429	466	Mutual Inc	423	465
All Cdn Ven	309	337	Dreyfus	989	1085	Natrusco	1084	1138
Amer Gr	419	460	Entar Inv	514	562	Natural Res	653	714
Andreae Eq	362	392	ExecFd Cda	564	618	NW Equity	417	458
Assoc Inv	437	462	Exec Inv Intl	261	..	N WFinanc	336	369
Can Growth	474	521	GIS Comp	713	780	NW Growth	394	433
Cdn Gas En	1174	1290	GIS Inc	278	304	Pac Comp	542	542
Cdn Inv Fd	401	441	Gr Oil & G	1840	..	Pac Div	465	465
Cdn Trusteed	448	488	Growth Eq	548	602	Pac US	328	328
Canfund	5327	5656	Harvard	584	640	Regent Fd	725	792
Capital Gr	755	775	IOS Intl	467	512	Royfund	466	480
Com Intl	1093	1198	IOS Vent	306	334	Un Accum	409	449
Corp Inv	476	520	Indust Gr	481	529	Un Amer	182	200
Corp Inv S F	435	478	Intl Growth	502	549	Un Vent	319	351
			Mut Accum	432	475	Univ Sav Eq	611	668
			Mutual Bond	841	881	Western Gr	542	596

Stock quotations apart from Canadian Press Toronto trade are supplied by Richardson Securities, Pitfield Mackay Ross & Co. Ltd., Royal Securities Corp., A. E. Ames & Co., Pemberton Securities and McLeod, Young, Weir & Co.

Profit Up For Inco

TORONTO (CP) — Higher prices for nickel and copper pushed net earnings of International Nickel Co. of Canada Ltd. to $102,409,000 United States in the first six months of 1970 compared with $80,581,000 in the comparable period last year.

Earnings per share rose to $1.3 from $1.08 last year the company said in its semi-annual report released Monday.

New York Markets

	Close		Close
Allegheny	6⅛	Ling Temp V	12⅝
Allied Chem	23⅜	Lockheed	8⅛
Allis Chalm	16⅛	Lucky Stores	32
Alcoa	49⅝	Litton	12⅝
Amer Air	15⅜	Merck	80⅛
Amer Can	40⅝	Magnavox	15⅛
Am Motors	6⅝	Min M M	80⅜
Amer S & R	28	Monsanto	34⅛
Amer T & T	45⅞	Mont Ward	22⅝
Ampex	15⅝	Motorola	39⅝
Anaconda	24	Nat Airlines	12
Avco	10⅛	Nat Cash R	34¼
Bell Howell	28⅜	Newmont	28⅛
Beth Steel	22⅝	N Amer Car	18½
Boeing	13⅛	Northrop	17½
Bristol M	53⅜	Occid Pete	15½
Brunswick	13⅝	Owens Ill	41
Burroughs	95	Pac Gas E	26⅛
Celanese	58⅝	Pan Am	9⅝
Cessna	12⅝	Pepsi Cola	47⅝
Ches-Ohio	42⅝	Phillip Morris	39
Chrysler	20	Phillips P	26⅝
Coca-Cola	71⅝	Polaroid	59⅝
Colum Bcst	27⅝	Plough	64
Comsat	37⅝	Proctor Gam	52⅝
Cons O-G	6⅝	Radio Corp	22⅛
Conti Oil	22⅝	Rapid Amer	9⅝
Control Data	33⅝	Revlon	56
Crown Cork	13⅛	Repub Steel	29⅝
Cr Zellbch	29⅛	Ronson	6⅛
Delata Air	26⅝	Royal Dutch	35⅝
Dow Chem	67⅛	Russ Togs	10⅛
Du Pont	120	Safeway	25⅝
Atlantic R	60⅛	Schenley	21
East Kodak	62⅛	Scott Paper	23⅝
El Paso	16⅛	SCM Corp	13
Fairchild	18⅝	Sears Roebck	62¼
Firestone	43⅝	Shell Oil	43⅛
Ford	45	Singer	57⅝
Gen Dyn	19⅛	Sperry	22⅝
Gen Elec	75⅝	Standard Cal	43⅝
Gen Foods	74⅝	Standard NJ	60⅝
Gen Instrum	14	Sun Oil	41
Gen Motors	67⅛	Swift	26⅝
Gen Tel	24⅝	Talley Ind	9⅛
Gen Tire	17⅛	Texaco	27⅛
Georgia Pac	50⅝	Texas Gulf	13⅛
Gillette	41⅝	Texas Instr	68⅛
Granby Mines	29½	Trans World	12
Gruman	14	Union Carb	37⅝
Gulf Oil	25¼	Union Oil	29⅝
Homestake	22⅞	Union Pac	29⅝
Honeywell	77⅝	United Aircft	29⅝
Inland Steel	24⅝	United Airlns	15
IBM	249½	United Util	17⅛
Inter Harv	22⅛	US Rubber	13⅛
Inter Paper	34½	US Plywd Ch	27⅝
Inter Tel	38⅛	US Steel	31
Itek	24⅝	Varian	10⅛
Jones & L	11	West Pac	11
Johns Manv	33⅛	Westinghouse	65⅝
Kaiser Alum	29⅛	Whirlpool	56⅝
Kennecott	32⅝	Woolworth	31⅝
Kiddie Inc	18⅝	Xerox	71
Kresge	39⅝	XTRA Inc	18⅝
		Zenith	30

London Metal Market

In pounds sterling per metric ton.

	Close		Prev.	Close
Copper—Wire Bars				
Spot	554	554½	560½	561
Forward	565½	566	569½	570½
Sales 9,986 tons.				
Tin—				
Spot	1480	1482	1466	1467
Forward	1485	1487	1470	1471
Sales 285 tons.				
Lead—				
Spot	121¼	121¾	120¾	121
Forward	121½	121¾	121½	122
Sales 5,350 tons.				
Zinc—				
Spot	125¼	125¾	125	126
Forward	122¼	122½	122	122¼
Sales 1,150 tons.				

U.S. Business Helps Pipeline

VANCOUVER (CP) — Trans-Mountain Pipelines Ltd. reported a first-half earnings of $6,383,000, or 84.7 cents a share, compared to $5,607,000 or 74.4 cents a share for the first six months of 1969.

Increased petroleum deliveries were recorded. A daily average of 308,676 barrels was delivered to refineries, 70 per cent to Washington state and 30 per cent to British Columbia.

Daily average last year for the first half was 282,562 barrles, with 72 per cent going to Washington and 28 per cent to B.C. refineries.

Box Scores

NEW YORK

	Mon.	Fri.
Issues traded	1545	1587
Advances	285	644
Declines	955	617
Unchanged	305	296
New highs	5	1
New lows	22	18

Golds

LONDON (AP) — Monday's closing gold prices in U.S. dollars an ounce: London $35.25-$35.45; Paris 36.57; Frankfurt $35.34; Zurich $35.25-$35.35; Hong Kong (holiday); Beirut $1,133-$1,139 (a kilo).

Grain Markets

CHICAGO

	Open	High	Low	Close
Wheat—				
Sept	146⅛	147⅛	146⅛	147⅛
Dec	151⅝	152⅝	151⅝	152⅝
Mar.	154	155	153⅝	154⅝
Rye—				
Sept	...	...	...	106
Dec	...	...	...	107
Mar.	...	...	...	111
Corn—				
Sept	131⅝	132¼	131	132
Dec	126⅝	128¼	126⅝	127⅝
Mar.	131⅛	132⅝	130⅞	132⅛
Oats—				
Sept	65⅝	66⅛	65½	66⅛
Dec	65⅝	68½	67⅝	68⅛
Mar.	69⅞	70⅛	69⅝	70⅛
Soybeans—				
Aug	281⅝	284⅝	281	282½
Sept	280	284⅝	282	283⅛
Nov.	284⅛	285¼	283½	284⅛

Closing Averages

NEW YORK (Dow Jones)

30 Industrials	722.96, off	11.16
12 Rails	128.85, off	1.83
15 Utilities	104.39, off	0.54
65 Stocks	227.05, off	3.09

Volume: 7,650,000.

MONTREAL

Industrials	158.98 off	1.25
Utilities	128.67 off	.66
Banks	106.30 off	.49
Papers	83.62 off	.13
Composite	154.38 off	1.06

Shares: 368,000.

Egg Market

AT VICTORIA—

	Producer	Whslr
Grade A large	41c	38c
Grade A medium	31c	42c
Grade A small	28c	33c
Grade B	26c	33c

Cartoned eggs 2 cents extra.

MUST BE SOLD * SACRIFICE *****
OPEN HOUSE DAILY AND EVENINGS
2764 VAN TILBURG CRESCENT
WED., AUG 5 to FRI., AUG. 7 — 2 to 8 p.m.
SAT., 2 to 5 p.m.
UNIQUE CALIFORNIA CONTEMPORARY
4-Bedroom Tri-Level
Orig. $37,000
reduced to
$30,500
Special circumstances compel the owner of this beautiful property to dispose of it immediately with generous terms. DRIVE OUT TO ROYAL COLWOOD GOLF CLUB AND SEE IT WITH US, DON'T MISS IT.
Call Marguerite Schill or Sydney Clendinneng at 477-1841
Block, Bros. Realty Ltd.
3636 Shelbourne Street

WHITE PAPER TABLED
Now is the time to get in the MONEY!
11-SUITE MOTEL $122,000.00
$$$$$$$$$$$$$$$$$$$$$
11-SUITE BLOCK with a 3-bedroom suite $125,000.00
$$$$$$$$$$$$$$$$$$$$$
44-SUITE NEW BLOCK $140,000.00 down
$$$$$$$$$$$$$$$$$$$$$
APARTMENT SITE on Rockland Ave. $60,000.00
$$$$$$$$$$$$$$$$$$$$$
BEER PARLOR $600,000.00
$$$$$$$$$$$$$$$$$$$$$
One of the FINEST HOTELS in VICTORIA $1,250,000.00
ARTHUR E. HAYNES LTD.
Est. 1910
739 FORT STREET 386-3271
658-8168
PETER BROWN

Hilltop Brush Blazes

Another of series of grass and brush fires that plague area fire departments had Esquimalt's firefighters on run Monday afternoon. Broken glass or playing children were believed responsible for blaze behind Hutchison Place near Highrock Park. It was quickly extinguished.

Loffmark Confirms Epidemic of Rubella

Confirming that an epidemic of German measles (rubella) has hit B.C., health Minister Ralph Loffmark Monday issued a detailed statement on what the government is doing to control the disease and prevent the deformities it causes in babies.

The minister's eight-page letter to the Kinsmen Rehabilitation Foundation and a memorandum that B.C.'s doctors are circulating among themselves virtually put all that is known about rubella, its prevention, diagnosis and treatment, on the record once more.

The B.C. Medical Associaton's memorandum went out late last week and it followed what some doctors have described as "problems" in the profession over treatment of the disease, especially if pregnant women are vaccinated with the attenuated, live virus.

★ ★ ★

(This would have almost the same effect on the unborn baby as would the actual virus if it were "caught" by the mother.)

Loffmark points out that there is laboratory evidence of a "substantial increased" incidence of rubella in B.C. starting in April.

Because symptoms of rubella can be confused with those of other infections — it would not be impossible to simply confuse a mild rubella attack with flu, for example — the disease can only be accurately diagnosed through blood tests.

Those tests have been done, said Loffmark, and the results prove that rubella is 10 to 20 times the average incidence for the April-July period during the past four years.

Laboratory tests have proved cases in most Lower Mainland centres, Quesnel, Prince George, McBride, Prince Rupert, Fort St. John, Cranbrook and Victoria.

"After four months, there is no sign of a decline," says the minister. "A high incidence of rubella in the summer months is usual only in epidemic situations."

★ ★ ★

The minister goes on to discuss the two attacks that the government plans on the disease: the vaccination program and the blood tests for women of child-bearing years.

Loffmark said the provincial public health laboratory in Vancouver, starting Aug. 17, will have a "greatly-expanded" rubella blood testing program and certain priorities for those tests have been established.

Top priority — Pregnant women who develop a rubella-like rash, or who are in contact with anyone with such a rash; all other pregnant women; blood tests that will help a doctor confirm whether a baby with a deformity was attacked by the virus in its foetal stages.

Secondary priority — certain high-risk groups — for example, hospital employees and teachers — who may have direct contact with infected persons.

Tertiary priority — women in their child-bearing years who want to know whether they are immune to rubella before becoming pregnant or being vaccinated.

As the testing program accelerates in the laboratory, the public health nursing staff will intensify its vaccination program.

Basically, there are three groups of children who will be involved in the immunization program on which the government will spend $88,000.

First will be 11-year-old girls (Grade 6, generally), whose parents consent to the immunization, whether or not there is evidence of them having contracted rubella.

Also immunized will be both boys and girls whose parents consent to the procedure, starting in Grade 1, followed by Grades 2 and 3 and so on up the age scale on a progressive basis.

Third phase of the immunization program that will start Sept. 24 at the earliest involves both boys and girls between the ages of one an five whose parents consent to the vaccination.

Loffmark has the following advice for women in their child-bearing years (approximately 12 to 40):

"Now that rubella vaccine is available, females in the child-bearing age have certain choices available to them which can govern their decision whether to consider raising a family during a rubella epidemic.

"It may be decided to avoid pregnancy for the duration of the epidemic by methods of family planning. These women should receive rubella vaccine.

"If it is decided to preceed with pregnancy, the woman should go to her physician to have a . . . (blood) test performed to determine her immunity status."

But Meetings Continue

Union Rejects B.C. Proposal

By DON COLLINS

A new crisis appears in the making for B.C.'s long-troubled construction scene.

This time it is showing up in the form of rank-and-file rejection of proposals put forward by Deputy Labor Minister Williams Sands.

There had been hope that Sands' special third-party role would bring settlement to a major problem that began April 14 when the Construction Labor Relations Association imposed a province-wide lockout.

But by Monday one union, the heat and first insulators, had rejected his proposal, and the laborers were following suit.

★ ★ ★

There were rumors that the bricklayers were doing the same, but that the carpenters were voting to accept.

Labor Minister Leslie Peterson, who helped work out the memorandum of agreement that sent the men back to work eight days ago on a voluntary basis, has not indicated what action, if any, the province may take in the face of the new development.

"There are still meetings taking place," Peterson said. "Some unions are considering proposals, and it would not be appropriate for me to make any comment at this time."

★ ★ ★

He added: "I would hope that the news media would not endeavour to provide the trend in this respect. I think each proposal should be considered on its own merits. Certainly, as far as the government is concerned, the spirit of the agreement reached (between the parties) here in Victoria will be followed."

The memorandum of agreement reached after a day-long meeting of Peterson, Sands, the industry and unions 13 days ago, called for the 25,000 tradesmen to begin returning to work July 27.

★ ★ ★

In return for going back without contracts, the unionists would have their long-sought third-party recommendations from Sands, and the government would suspend compulsory orders it had invoked under the B.C. Mediation Act.

The orders had called for a return to work and compulsory arbitration.

Peterson was asked Monday if continued rejection by the unions would prompt the government to put the orders back in effect.

"I am not making any further comment at this time," he said.

The heat and frost insulators voted by a 91-per cent margin against accepting a proposal that would have meant an 80-cent-an-hour hike over two years, including fringe benefits.

★ ★ ★

Three Lower Mainland locals of the laborers also rejected a 70-cent-an-hour increase, but details of the vote were not disclosed.

A count had not been made yet of the vote by laborers in the Victoria local, but a union spokesmen said it was obvious by the mood of the men who attended Sunday's meeting that they had rejected the proposal.

"They made no secret of the fact that they wanted no part of it," said business agent John Gallow.

The offer was 10 cents more an hour than that offered earlier by CLRA, which bargains for 600 contractors.

The heat and frost insulators, earning a base rate of $5.30 an hour under the last agreement, were reported astonished that Sands' recommendation was the same as that made by CLRA April 7.

At a glance, this was the picture Monday along the remainder of B.C.'s jittery labor front:

● Members of the International Woodworkers of America in the Kootenays voted 79.2 per cent in favor of striking to back demads. There are about 4,000 of them.

★ ★ ★

● Hearing into the IWA's dispute with Forest Industrial Relations in the Coast region continue today. The hearings, involving 30,000 unionists and 114 companies, are being conducted by Mr. Justice Nathan Nemetz of the B.C. Appeal Court.

● There were no new attempts to end the strike of 4,200 Pulp and Paper Workers of Canada members that began at eight B.C. mills 11 days ago.

Soviet Trawler

Cuba to Return To Sea Soon

The 290-foot Soviet trawler Cuba, towed into Vancouver harbor Saturday for repairs to a damaged propeller, will return to sea Thursday.

Richard Dewar, assistant yard manager of Burrard Dry Dock Co. Ltd., said from Vancouver Monday the Russian vessel had been disabled when a blade broke off one of its propellers.

"This doesn't only happen to them, it happens to others, too. Repairs should be completed by Thursday," Dewar said.

The trawler was apparently off the Oregon coast when the propeller blade broke. It was towed by another Soviet trawler to the entrance of Juan de Fuca Strait, where the Victoria tug Island Challenger took her in tow.

Veterans Recall Dieppe

The 28th anniversary of the Dieppe raid — Aug. 19, 1942 — will be celebrated Aug. 22 by the 50/14 Veterans' Association in the Hotel Palliser, Calgary.

The group is made up of First World War veterans of the 50th Battalion, Canadian Expeditionary Force (Calgary) who joined veterans of the 14th Canadian Armored Regiment (Calgary Tanks) after the Second World War to form the association.

Annual reunions commemorate alternately the Battle of Vimy Ridge in April and the Dieppe Raid in August.

Park Logging Halt Cited by Year End

Recreation Minister Kenneth Kiernan said Monday all logging within the boundaries of the Long Beach section of the new West Coast national park will be completed by the end of this year.

He was replying to complaints registered by the Sierra Club of British Columbia about current logging within park boundaries.

★ ★ ★

"It would be desirable, of course, if we could have new park areas with no alienations, no development and no roads," Kiernan said. "But — and this represents one of the classical concepts we are going to run into repeatedly in the future — when we find an area with outstanding scenic attraction, such as the Long Beach area, these ideal conditions are lacking. You must take it as you can get it."

★ ★ ★

Kiernan said parks planners have managed to trade timber on crown lands outside the park boundaries for several stands of mature timber. But, he added, other existing cutting permits within the park are now in progress of being "cleaned up" by logging companies.

"I think we have succeeded in protecting the really valuable stands of timber," the minister said. "And in the course of the next few months all existing cutting permits will expire as the work is completed.

Japan Exchange Trip Needs Five Students

Principal John Holt of Elizabeth Fisher junior high school is looking for five area students who would like to exchange homes with five high school students from Yokohama this September.

"We don't have much time, but maybe we can arrange it," he said Monday.

The vice-principal of Yamate High School in Yokohama — Kazushige Asaoka — has just returned to Japan after visiting Holt.

"They have students ready to come over here and attend school. We are trying to find five students who would like to go over there. They would just exchange homes and schools," Holt said.

The major expense would be transportation costs.

About 140 Sooke district teachers and students recently returned from a two-week tour of Japan. They visited Yamate high school.

"I was impressed by their standards," Holt said.

Students wishing further information about the exchange can reach him at 478-5630.

Green grocers and Crop dusters, Coffin makers and Kelp collectors

Are just some of the workers employed in industries covered by Workmen's Compensation. With free medical treatment. Special therapy. And financial aid. If you are unsure of your coverage phone the WCB.

workmen's compensation board

Card Shows It's Debatable

J O HANNESBURG, South Africa (AP) — A student applicant for a library card listed his occupation as "skollar."

CITY TRUST
EXCLUSIVE
New Home Registry
Shopping for a new home? Now you can sit in the comfort and convenience of our office and look through our new home registry for the home of your choice. Each home has a large color photo plus details of location, size and floor plan at your finger tips.
This service is free to you or your realtor. Just call Mr. Beard at
383-4141
CITY SAVINGS AND TRUST COMPANY
1306 DOUGLAS STREET
CITY TRUST

Gillespie, Hart & Co. (1958) Ltd.
INSURANCE AGENTS and BROKERS
T. H. WOOLSON
Managing Director
114 Yarrow Bldg., 645 Fort Street
Phone 384-1181

THE PEOPLE TO SEE . . . P.R.B.!
MORTGAGE MONEY AVAILABLE TO BUY OR REFINANCE
Lowest Rates. Low Monthly Payments.
P.R. BROWN & SONS, LIMITED
762 Fort Street 385-3435

"Summer Time and the Living is Easy"
Why not make it easy all the year round by purchasing a luxury suite at the new
ARD LEA COURT
Corner of Michigan and Oswego Streets
—No grass to cut —No leaves to rake
—No gardens to weed —No gutters to clean
—No hedges to trim —No outside painting
—No driveway to sweep —No outside repairs to be done
HEAVEN ! ! !
OPEN TO VIEW
Weekdays 2:00 to 4:00 p.m.
7:00 to 9:00 p.m.
Saturdays 1:30 to 7:30 p.m.
BOULTBEE, SWEET REALTY LTD.
Exclusive Agents
737 FORT STREET 388-5561

SAVE $20
2908 TILLICUM ALUMINUM DOORS
De Luxe - Rustproof - Heavy Duty
Self-Storing 26.95 Storm and Screen
Large and odd sizes! Easy to install. Price includes all hardware, pneumatic closer, check chain — completely weatherstripped. See them on display or order by phone.
386-3022 Open 8 a.m. to 5:30 Mon. to Fri.
Grilles and letter slots extra. Installations arranged upon request.
Roll-up Awnings
Permanent Awnings
Screens—Canopies
Storm Windows

How would you like to give your home an instant up-dating with New Aluminum Windows?
Phone B.C. Aluminum's in the home service. Give us only one day and you'll have new aluminum windows replacing your present wooden ones. No alterations necessary to interior or exterior finishes in your home. The job is fast and clean. The new windows look and are modern. They slide open and are equipped with screens. Phone 386-3022 and ask for replacement windows.
"Another B.C. Aluminum's in the Home Service"
B.C. Aluminum Contractors Ltd.
386-3022 'til 5:30

ANNETT MACKAY LTD
WHITHER NOW?
With additional large sales of natural gas to Canadian and U.S.A. markets at increasing prices.
WESTERN GAS & OIL STOCKS
Recommended Buy:
Gulf Oil, Canada — Aquitane Canada
Hudson Bay Oil and Gas — Canada Superior
Current information of these and other oils on request.
ANNETT MACKAY LTD.
MEMBERS VANCOUVER STOCK EXCHANGE
STOCKS BONDS MUTUAL FUNDS INVESTMENT DEALERS
623 YATES STREET 388-6401

UNIVERSITY OF VICTORIA
requires
ADMINISTRATIVE ASSISTANT
BIOLOGY DEPARTMENT
Duties are responsible administration of department's non-academic operations delegated by the Department Head, including organization and staffing of office and other support areas, allocation of space and equipment, acting as Secretary to various committees, liaison with campus services and other organizations, budget preparation and control, and preparation of reports and statistics.
Applicants should have a Bachelor's degree or equivalent in training and experience, some training in Biology, considerable, responsible general administrative experience, preferably in a university environment, and proven ability to organize resources for optimum results.
Salary up to $10,000 per annum.
Applications must include a curriculum vitae, university transcripts and the names of three referees who know applicant's work. Direct applications to Personnel Services, University of Victoria, P.O. Box 1700, Victoria, B.C.

FREE
5,000 Yards
CLEAN FILL
Dallas Road Area
MUTUAL Equipment Rentals
386-6155

MacMillan Bloedel Limited
Notice of Dividend No. 106B
At a Meeting of the Board of Directors held on the 29th July, 1970, a quarterly dividend of twenty-five cents (25¢) per share was declared payable on the issued Ordinary shares of the Company in Canadian funds on the 15th September, 1970, to shareholders of record at the close of business on the 15th August, 1970, and to holders of Ordinary share warrants.
Said dividend will be paid at par in respect of the Ordinary shares specified in any Bearer Share Warrant of the Company upon presentation and delivery of Coupon No. 106B on or after the 15th September, 1970, at any branch of The Bank of Montreal in Canada or at the Offices of Agency, Bank of Montreal, New York, or Bank of Montreal (San Francisco), San Francisco, or at the First National Bank of Chicago, Chicago.
By order of the Board,
F. H. BRITTON, Secretary.
Vancouver, British Columbia, 29th July, 1970

ROYAL TRUST
MANAGED FUNDS

July, 1970	Unit Value
"A" Fund	$ 0.8473
"B" Fund	$ 2.8570
"C" Fund	$12.1480
"M" Fund	$ 9.4637

ATTENTION PROFESSIONAL MEN AND WOMEN
● Drive a brand new car
● Release capital
● Get tax relief
● No servicing tie-ups
● Project annual costs
● Get cash for your present car
LEASE from Empress
PONTIAC-BUICK LTD.
382-7121
Ask for CAM McCALLUM

TRADE YOUR HOME FOR A SUITE IN OAK BAY TOWERS
1400 NEWPORT
Fabulous Sea and Mountain Views

NOW: you can purchase your own suite (under strata title) in this WELL-KNOWN OAK BAY BUILDING.
● ESTABLISHED as one of Oak Bay's finest locations. A few min. to beach or village and transportation at your door.
● Known costs of operation project accurate monthly assessments.
● TRADITIONAL area for suite ownership. One, Two and Three-Bedroom Suites
PRICES FROM ..... $15,435 to $35,835
ASSESSMENTS $28.50 to $68.50 per Month
Viewing by Appointment Only
For Information, Please Call 385-7707
Mears, Whyte & Gower Ltd.
2188 Oak Bay Avenue
"Victoria's Leading Condominium Brokers"

Within hours of settlement Monday of the National Football League players strike, the 57-man Detroit Lions squad reported to camp in Bloomfield Hills, Mich., en masse. Quarterback Bill Munson, left, and Greg Landry got right to work with limbering up exercises in preparation for an exhibition game Saturday against Kansas City Chiefs. See Story Page 11. —(AP)

McGinn Cools Pirates Jenkins Tames Mets

Dan McGinn cooled off Pittsburgh Pirates hot batting and Ferguson Jenkins stopped New York Mets with three-hitters Monday to tighten the leadership race in the National League East.

Pirates, who had banged out a total of 37 hits and scored 30 runs in their previous two games to take over first place from the Mets, fell to McGinn and the Montreal Expos, 8-0.

McGinn, 7-7, who had not won since July 8, or started since July 1, pitched his first complete game since May 15. He struck out five batters, issued six bases on balls and hit one batter but pitched hitless ball after the second inning.

HOMER CAPS SURGE

Bob Bailey drove in four runs for Expos, who are only 11 games behind Pirates, bringing in a first-inning run with a ground out and capping the six-run fourth inning with his 16th home run — a 420-foot, three-run blow.

Pirates had regained the lead from New York on Sunday with a 10-7 victory over Atlanta Braves while San Diego Padres swept a doubleheader from New York, 3-0 and 4-2.

Jenkins held the Mets hitless for six innings in picking up his 13th victory in 25 decisions as Chicago Cubs closed to within two and a half games of Pittsburgh and one and a half of the Mets with a 6-1 victory.

SIXTEEN IN ROW

The only pitcher in the major league to win 20 games in each of the last three seasons, Jenkins issued a two-out base on balls to Ken Singleton in the second inning and then retired 16 straight before Bud Harrelson opened the seventh inning with a triple.

Jenkins stranded Harrelson on third base, but lost his shutout in the eighth inning on singles by Waney Garrett and Jerry Grote around a wild pitch.

He struck out 10 batters to bring his season's total to 174.

Ron Santo got Cubs started with a run-scoring double in the first inning and Johnny Callison's 200th career home run in the second inning proved to be the winning tally.

St. Louis Cardinals won their fifth straight game by defeating Philalelphia Phillies, 4-1, on the strength of home runs by Carl Taylor, Julian Javier and Jose Cardenal and the five-hit pitching of Mike Torrez.

Consecutive homers by Orlando Cepeda and Hal King in the second inning carried Atlanta to a 3-1 victory over Houston and a split of their double header with the Astros.

Astros broke a five-game losing streak in the first game as Bob Watson drove in three runs and Doug Rader brought in two in a 7-5 decision.

Cepeda, who now has 23 home runs, also homered in the opening game.

San Diego defeated Cincinnati Reds, 10-3, and San Francisco Giants downed Los Angeles Dodgers, 5-2, in other games.

In the American League, Eastern leader Minnesota Twins split a doubleheader with Milwaukee Brewers, winning the opening game, 2-1, as Jim Perry, who left the game in the ninth inning with a groin pull, gained his 16th victory. Bob Burda's two-run homer gave Brewers a 4-2 win in the second game.

Washington Senators scored four runs on five singles in the third inning and Dick Bosman and Joe Grzenda combined to scatter nine hits in a 4-0 victory over Detroit Tigers.

Kansas City Royals ended a three-game losing streak by defeating Chicago White Sox, 7-2.

EXTEND RECORD

Royals lost, 8-10, to Baltimore on Sunday as Orioles extended their major-league record to 23 consecutive victories over Kansas City in the final meeting of the teams this season.

California Angels broke a second-place tie in the East by defeating Oakland A's, 5-0, behind the five-hit pitching of Rudy May and a four-run rally with the help of seven hits in the fourth inning of Monday's other game.

★ ★ ★

AMERICAN LEAGUE

Eastern Division

	W	L	Pct.	GBL
Baltimore	66	39	.629	—
New York	57	47	.548	8½
Detroit	57	48	.543	9
Boston	53	50	.515	12
Cleveland	51	52	.481	13½
Washington	48	55	.453	16½

Western Division

	W	L	Pct.	GBL
Minnesota	65	37	.637	—
California	60	44	.566	7
Oakland	59	47	.557	8
Milwaukee	60	63	.720	28
Kansas City	39	67	.368	28
Chicago	38	71	.349	30½

Milwaukee 000 010 000— 1 5 0
Minnesota 000 001 01x— 2 7 0
Pattin 8-8 and McNertney; Perry 16-9, T. Hall (9) and Mitterwald, Tischinski (8).

Second game:

Milwaukee 000 002 001— 4 9 0
Minnesota 000 000 002— 2 7 0
Karusse 11-11 and Roof; Tiant 6-1, Williams (6), Ham (7), Woodson (8), Sanders (9) and Mitterwald. Home run: Milwaukee — Bruda (3rd).

Kansas City 110 010 400— 7 15 1
Chicago 100 000 100— 2 4 1
Johnson 4-7 and Kirkpatrick; Miller 4-6, Moore (5), Murphy (7), Johnson (9) and Josephson. Home run: Kansas City — Oliver (21st).

Washington 004 000 000— 4 9 1
Detroit 000 000 000— 0 9 0
Bosman 11-8, Grzenda (7) and Casanova; Kilkenny 5-2, LaGrow (6), Hiller (8) and Price.

California 000 400 100— 5 11 0
Oakland 000 000 000— 0 5 1
May 6-7 and Azcue; Hunter 15-9, Lachemann (4), Roland (4), Lindblad (6), Locker (8) and Fernandez.

SUNDAY

Cleveland 010 002 100—4 14 0
Chicago 010 000 010—2 7 1
Hand (4-8), Higgins (8) and Sims; Crider (3-5, Wood (7), Stange (9) and Berry. Home runs: Cleveland — Sims (14th); Chicago — Herrmann (12th).

Second game:

Cleveland 000 200 401—7 7 2
Chicago 020 200 202—8 6 4
Chance, Hennigan (7), Lasher (7), Ellsworth (3-3) (9) and Sims; Weaver, Stange (3), Wood 6-10(8) and Josephson. Home runs: Melton (19th); Cleveland — Horton (15th).

Washington 120 000 021—6 10 0
Oakland 010 000 100—2 9 2
Hannan 7-4, Knowles (6) and French, Casanova (4); Segui 6-8, Roland (3), Lachemann (5), Grant (8), Locker (8) and Fernandez. Home runs: Oakland, Monday (7th).

Second game:

Washington 000 000 000—0 7 2
Oakland 000 000 001—1 5 0
Coleman, Pina 3-1 (7) and Rosebore; Fingers, Grant 5-6 (9) and Duncan. Home run: Oakland—Mincher (18th).

Minnesota 100 210 000—4 10 3
Detroit 010 000 002—3 7 1
Zepp 6-1, Perranoski (9) and Mitterwald; Niekro 10-9, Scherman (5), Patterson (6), Hiller (9) and Freehan. Home runs: Minnesota — Oliva (18th), Killebrew (33rd).

New York 300 000 200—5 10 0
Milwaukee 014 000 22x—9 11 0
McCormick, Kekich (3), Waslewski (3), Klimkowski 3-4 (7), Hamilton (7) and Munson; Lockwood, Gelnar 8-3 (7) and Roof. Home run: Milwaukee — Savage (8th).

Boston 000 000 003—3 5 2
California 030 005 00x—8 10 0
Romo 6-2, Nagy (6), Brett (6) and Moses; Bradley 1-2, Queen (9) and Azcue. Home runs: Boston—T. Conigliaro (20th); California—Fregosi (18th), McMullen (12th).

Kansas City 000 203 102— 8 13 1
Baltimore 300 302 00x—10 12 2
Rooker 7-11, Fitzmorris (1), Bunker (5), Wright (7) and Rodriguez; Cuellar 15-6, Hall (6), Leonhard (9) and Etchebarren. Home runs: Kansas City—Otis (10th); Baltimore—Motton (2nd).

B.C. and Quebec Soccer Leaders

WINNIPEG — British Columbia moved into first place in the western pool of the Interprovincial Soccer championships Monday with a 4-0 win over Alberta. B.C. and Manitoba played to a 1-1 tie Monday.

Gary Thompson booted three goals for B.C. after John Haar opened the scoring against Alberta. Peter Green, scoring with less than one minute left, gave B.C. the Sunday tie.

Quebec, with two wins, leads the eastern pool. Winners of the two pools clash Thursday for the championship.

Innkeepers Clinch Runner-Up Spot

	P	W	L	T	Pts.
Century Inn	30	19	9	2	40
Colwood Inn	28	17	10	1	35
Labatts	30	16	13	1	33
Bell's Men's Wear	29	15	14	0	30
Sooke Hotel	30	13	16	1	27
Gilmour Construction	28	13	16	2	28
William Head	28	7	21	1	15

Colwood Inn clinched second place in the Stuffy McGinnis Softball League on Monday by ending third-place Labatts schedule on a losing note with a 3-0 victory.

Getting scoreless relief pitching from Al Graham after Labatts scored their only run on a single and three bases on balls in the second inning, Colwood tied the game with an unearned run in the third inning and added two more unearned runs in the fourth.

Clean-up hitter Amos Happy had two doubles and a single for Colwood and drove in a run in the five-run fifth inning.

On Sunday, Steve Ross threw a no-hitter as Bell's Men's Wear clinched fourth place and ended Sooke Hotel's playoff hopes with a 2-0 victory.

Gilmour Construction defeated William Head Steelers, 6-5, in the other game.

Labatts 010 000 0— 1 4 4
Colwood Inn 001 250 x— 8 9 5
Dusty Miller and Andy Andrew; George Rarrier, Al Graham (2) and Terry Tweedy.

SUNDAY

Bell's Men's Wear 200 000 0—2 7 2
Sooke Hotel 000 000 0—0 0 1
Steve Ross and Bill Weldon; Wayne Stolth and Ross Mustfelt.

William Head 310 001 0—5 9 5
Gilmour Instruction 201 021 0—6 11 5
Louis Williams, Gordie Walt (6) and Rod Leason; Puas Minnis, Ken Porter (2) and Don Klishaw.

Lobus Sparkles In Mound Duel

	W	L	Pct.	GBL
Gorge Hotel	14	5	.737	—
Transport Workers	14	6	.700	½
Greaves Movers	8	13	.381	7
Imperial Essos	5	17	.227	10½

John Lobus, pitching no-hit ball for six innings, struck out 17 batters and finished with a three-hitter Monday to spark Imperial Essos to a 1-0 victory over Greaves Movers in a Senior Amateur Baseball League marathon at Royal Athletic Park.

Russ Holmes singled home Ralph Anderson from second base in the top of the 10th inning to break up Lobus' pitching duel with George Hemming in the scheduled seven-inning game.

Gary Bishop was the first player to get a hit off Lobus, doubling with two-out in the seventh inning. Bob Butcher singled in the eighth inning and Bob Bowles hit a two-out triple in the 10th.

Larry McKinty, who had earlier reached base on an error and Lobus' only base on balls, then struck out for the first time but catcher Don Burrows dropped the ball and had to throw the Greaves' manager out to end the game.

Imperial Essos 000 000 000 1— 1 10 1
Greaves Movers 000 000 000 0— 0 3 0
John Lobus and Don Burrows; George Hemming and Gary Bishop.

Juvenile Softball Champs Decided

View Royal girls took the long way while Brentwood boys went the undefeated route to win B.C. juvenile softball championships Sunday.

View Royal lost their morning game at Centennial Park against Vancouver Kingsway Toros, 1-10, beat Cordova Bay in the losers' bracket final, 14-7, before downing unbeaten Toros twice, 11-4 and 18-8.

Brentwood, 2-0 winners over Clearbrook Saturday, downed Nanaimo Legion, 5-3, in the opening game Sunday then beat Vancouver Jasper Crescent by the same score in the final game at Bullen Park. Ken Fox lifted Brentwood from a two-run deficit to the lead in the fourth inning with a three-run homer.

Jasper Crescent advanced to the final with a 10-inning 4-3 win over Nanaimo despite a brilliant pitching performance by Nanaimo's Ray Nohr. The right-hander struck out 23 batters, including the first nine. Nohr struck out the side in every inning but the 5th, ninth and 10th. On Saturday, also against Jasper Crescent, Nohr struck out 18 in a 1-0 win.

Crowe Pitches Fifth No-Hitter

VANCOUVER — Bob Crowe pitched a no-hitter Sunday as Victoria Carnarvons edged East Burnaby, 2-1, in opening-day play in the B.C. Pony League baseball championships.

Crowe, a 14-year-old right-hander, struck out 15, issued three bases on balls and hit one batter. It was his fifth no-hitter this season.

Singles by Dave Pimlott, Harry Carter and Frank Woods in the fourth inning tied the game at 1-1. In the sixth inning, Carter took first base on a passed ball on a third strike, took two bases on Doug Irvine's sacrifice bunt and scored the winning run on another passed ball.

In other games Sunday, Vancouver Collingwood beat Kitimat, 8-5, and Richmond South trounced Merritt, 12-0, in the six-team, double-knockout tournament.

Bob's twin brother Bruce is scheduled to start Carnarvons' second game Thursday against the winner of a game between Vancouver Collingwood and Richmond.

Boxla Delayed

Sunday's collision between the B.C. ferry Queen of Victoria and a Russian freighter in Active Pass forced postponement of the opening game between Coquitlam and Saanich in their best-of-three B.C. intermediate lacrosse series. The Coquitlam team was on board the ferry.

EXCITING ACTION!
WEDNESDAY
7:30 P.M.
FIGURE "8"
and
FOREIGN STOCK RACING
WESTERN SPEEDWAY

Exhibition Park

Wall Rides Feature Win

VANCOUVER (CP) — Ma Petite Juliet moved up from fifth spot in the last quarter, took over the lead in the stretch and hung on to win the featured seventh race by a neek Monday at Exhibition Park.

Ridden by Lee Wall, Ma Petite Juliet led the fast-closing Fore Alibhai to pay $6.40, $3.50 and $2.40. Fore Alibhai paid $4.70 and $2.80 while Cougar Lea paid $2.50.

In the fourth race, the combination of Shoelace Joe and Hastings Street paid an exacto of $484.90. Shoelace Joe left the starting gate at odds of 15-1 while Hastings Street was 14-1.

In the sixth, Tawasentha and Swan Lady combined to pay $93.90 exacto.

First Race — $1,680, claiming, three-year-olds and up, six and one-half furlongs.
Morbonema (Cantarini) $19.70 $10.20 $6.20
Oh George (Broomfield) 6.00 5.40
Sikanni Chief (Wall) 8.70
Also ran: Hi So Smart, Count Chevalier, Mr. Bikas, New Time, Neely, Western Monarch, I Am Boss. Time: 1:19 1-5.
Quinella paid $79.00.

Second Race — $1,680, claiming, maiden two-year-olds, three furlongs and 150 yards.
On To Mars (York) $6.70 $4.20 $3.10
O'Meara's Pride (Chabara) 3.10 2.60
Flashing Page (Salas) 3.30
Also ran: Desert Country, Meadowmander, Dooley Time, Cariboo Jewel, Madame Valor, Touch Up, Glaviria. Time: :43 2-5.

Third Race — $1,680, claiming, maiden two-year-olds, six furlongs.
Gottawinit (J. Arnold) $6.90 $4.00 $2.00
Wetzel (Phillips) 13.10 5.60
Patrick's Pal (Salas) 2.90
Also ran: Regal Rowdy, Celertempus, Island Sun, Skebo, Jackshot, True Shot, Empire Prince. Time: 1:14.

Fourth Race — $1,680, claiming, three-year-olds, six and one-half furlongs.
Shoelace Joe (Wall) $31.60 $20.40 $9.30
Hasting's Street (Dailey) 16.30 8.50
Bright Signal (Welsh) 3.70
Also ran: Rough Magic, Whiskers, Jan Can Do, Red Repulse, Adjudicator, Velvet Morn, Flying Magic. Time: 1:19 1-5.
Exacto paid $484.90.

Fifth Race — $1,680, claiming, three and four-year-olds, six and one-half furlongs.
Well Advised (Phillips) $15.70 $6.40 $4.20
Double Pretty (Broomfield) 5.40 3.80
Peep Sights (Wall) 3.20
Also ran: Mystic Quest, Bold Bruce, Armando, Commuter, Tru Lotti, A La Victoire. Time: 1:18 4-5.

Sixth Race — $1,680, claiming, three-year-olds and up, six and one-half furlongs.
Tawasentha (Horton) $15.50 $6.40 $4.10
Swan Lady (J. Arnold) 7.20 4.60
Mo Peep (McLeod) 4.90
Also ran: O'Leary, Galahad's Knight, Ray Rounder, Royal Valley, Mix The Martini, Indian Puddin, Comic Tear. Time: 1:18 3-5.
Exacto paid $93.90.

Seventh Race — $2,385, allowance, three-year-olds and up, one mile and 70 yards:
Ma Petite Juliet (Wall) $6.40 $3.50 $2.40
Fore Alibhai (McLeod) 4.70 2.80
Cougar Lea (Salas) 2.50
Also ran: Thrill Time, Ragette, Dr. Benson. Time 1:42 4-5.

Eighth Race — $1,680, claiming, three- and four-year-olds, one and one-sixteenth mile:
Gail's Beauty (Frazier) $8.10 $6.30 $4.20
V. Celebrate (Cantarini) 9.50 4.90
Satan's image (Ray) 5.90
Quinella: $71.70.
Also ran: Farellilly, Strong Talk, Mabe Regal, Coordinate, Silver Simon, King Lassie, Fairest Chief. Time 1:48.
Quinella paid $71.70.
Attendance 6569. Mutuel handle $299,962.

Evenson Back

Fullback Jim Evenson will be in uniform tonight when B.C. Lions take on the Bombers in Winnipeg after ironing out his differences with the Lions which led to his suspension last week. Evenson underwent an appendectomy July 3 and refused to play in the B.C. opener last week. Tonight's game will be telecast on Channel 8 starting at 6 p.m.

Cablevision Misses Title

VANCOUVER — Vancouver Omega Construction came back through the losers' bracket Sunday to defeat Victoria Cablevision, 8-3 and 10-4, for the championship in an invitational junior women's softball tournament.

Cablevision knocked the Vancouver club out of the unbeaten ranks earlier in the day with a 4-3 victory. But the champions downed Prince George, 9-1, in the losers' bracket final to gain a second try at Victoria in the double-knockout affair.

Kathleen Peace of Cablevision was named the tournament's top hitter.

Sport Today

BASEBALL

8:30 p.m. — Victoria Senior Amateur League, Imperial Essos vs. Transport Workers, Royal Athletic Park.

SOFTBALL

6:45 p.m. — Victoria Major Men's League, Langford Drywall vs. Moisons, Central Park.

6:45 — Stuffy McGinnis League, Colwood Inn vs. William Head, Heywood Avenue Park.

6:45 — Victoria Senior Women's League best-of-three semi-finals, Sidney Sweet Hearts vs. Vicettes, Central Park; Cablevision Juniors vs. Tillicum Athletic Club, Topaz Park.

The Original Knight
SOLUNAR TABLES
When To Fish Or Hunt

According to the Solunar Tables calculated for this area, the best times for hunting and fishing for the next two days will be as follows (times shown are Pacific Daylight Times):

TODAY

A.M.		P.M.	
7:20	1:10	7:50	1:35
Minor	Major	Minor	Major

TOMORROW

8:10	2:00	8:35	2:20

Major solunar periods, lasting 1½ to 2 hours, dark type.
Minor periods, shorter in duration, light type.

Pearce, McInnis Pace Electricians

	W	L	Pct.	GBL
Bate Construction	23	6	.833	—
Moisons	20	11	.645	3½
Lake Cowichan	19	12	.594	4
Denford Electric	18	15	.545	5½
Strathcona Hotel	8	24	.250	15
Langford Drywall	5	27	.156	18

Brian Pearce and Gary McInnis each drove in three runs with a double and two singles Monday to lead Denford Electric to an 8-2 victory over Strathcona Hotel in Victoria Major Men's Softball League action at Central Park.

Bill Polz of Strathconas kept Denfords off the scoreboard for the first five innings but the electricians scored four runs in each of their final two turns at bat as they kept their slim chance of a second-place finish alive.

Reg Underwood had two doubles for the losers off winner Barry Wilkin, driving in a first-inning run and scoring on Wayne King's double in the seventh inning.

Denford Electric 000 004 4—8 11 0
Strathcona Hotel 100 000 1—2 10 5
Barry Wilkin and Paul Morrison; Bill Poltz and Wayne King.

Denford Earns Jamboree Title

Denford Electric won four straight games to win the senior men's title in the double-knockout softball jamboree at Central Park Sunday.

Duncan, after a loss Saturday, won three games to capture the senior women's title and, in a best-of-three series, Esquimalt beat Hampton, 5-2, Sunday to complete a sweep in the juvenile girls' competition.

Denfords blasted once-beaten Strathcona Hotel, 11-1, in the final after 3-1 and 5-3 wins over Colwood Inn and Strathconas, respectively, Saturday and a 9-0 victory over Langford Drywall in the opener Friday.

Denford players took three of the four men's individual awards. Brian Grexton was the tournament's top batter, Brian Pearce was named the best pitcher and Paul Morrison was voted the most valuable player. Colwood's Ron Grant was named the most sportsmanlike player.

Duncan came from three runs behind to defeat Tillicum Athletic Club, 7-5, in the final. Tillicums beat Duncan, 11-1, Saturday after Duncan had taken the opener, 18-7, over Sidney Sweet Hearts. Duncan beat Westendale Constructionettes, 7-3, to enter the final.

Joan Wheat of the winning team was named the top pitcher while Tillicums' Neta McInnis and Sharon Farrell were named top batter and most valuable player, respectively. Sidney's Joan Smale took the sportsmanship award.

Esquimalt, 11-2 winners on Saturday, spotted Hampton two runs Sunday before gaining the lead with a three-run rally in the fifth inning. Two more runs in the sixth inning gave Esquimalt the final margin.

Chris Wilkinson of Esquimalt took the pitching and batting awards.

Bates Win At Courtenay

COURTENAY — Glen Langsett's one-hitter, his fourth victory of the senior men's invitational tournament, led undefeated Bate Construction of the Victoria Major Men's Softball League to a 4-0 win over Campbell River Haida Inn Tyees Sunday.

The win gave Bates the tournament title in the two-day tournament.

Langsett, who struck out 12 batters in the final game, pitched three complete games and picked up another win in relief as Bates downed Lake Cowichan, 7-2, Nanaimo, 2-1, and Port Alberni, 8-0. He was named the tournament's most valuable player.

Lake Cowichan's Doug Stewart, with a .500 average, won the batting title.

Patenaude Places Ninth

PULLMAN, Wash. — Norm Patenaude of Victoria "Y" placed ninth and teammate Jim Colpitts was 11th Sunday in a field of 50 runners at the Evergreen marathon.

Vic Nelson of Kentucky University won the 26-mile, 385-yard event in two hours, 23 minutes and 38 seconds, almost 13 minutes ahead of Patenaude and 17 ahead of Colpitts.

NATIONAL LEAGUE

Eastern Division

	W	L	Pct.	GBL
Pittsburgh	58	49	.542	—
New York	59	49	.533	1
Chicago	55	51	.519	2½
Philadelphia	46	55	.471	11½
St. Louis	48	58	.453	9½
Montreal	47	60	.439	11

Western Division

	W	L	Pct.	GBL
Cincinnati	74	35	.679	—
Los Angeles	60	45	.571	13
Atlanta	51	56	.477	23
San Francisco	50	55	.476	22
Houston	47	60	.439	26
San Diego	43	65	.383	30½

St. Louis 100 003 000—4 7 1
Philadelphia 000 000 100—1 5 2
Torrez 8-9 and Torre; Jackson 2-10, Lersch (9) and Ryan. Home runs: St. Louis — Taylor (6th), Javier (8th), Cardenal (8th).

Atlanta 231 010 000—5 11 4
Houston 020 003 20x—7 10 4
Niekro 9-14, Navarro (7) and Tillman; Blasingame, Ray (3), Culver 5-3 (6), Lemaster (9) and Edwards. Home runs: Atlanta — Cepeda (23rd); Houston — Watson (6th).

Second game—

Atlanta 020 010 000—3 12 1
Houston 000 001 000—1 6 0
Reed 4-4 and King, Dierker 9-10 and Edwards. Home runs: Atlanta — Cepeda (23rd), King (8th).

Chicago 110 010 102—6 11 1
New York 000 000 010—1 3 0
Jenkins 13-12 and Hiatt; Koosman 5-6, McGraw (7), Taylor (9) and Grote. Home run: Chicago — Callison (7th).

Pittsburgh 000 000 000—0 3 2
Montreal 101 600 00x—8 10 0
Moose 7-7, Colpaert (4), Nelson (6) and Sanguillen; McGinn 7-7 and Bateman. Home run: Montreal — Bailey (16th).

Cincinnati 000 000 012— 3 11 2
San Diego 003 010 31x—10 11 1
Cloninger 4-8, Merlegia (7) and Bench; Kirby 6-13 and Barton. Home run: San Diego — Brown (18th).

San Francisco 400 000 010— 5 9 1
Los Angeles 000 200 000— 2 4 1
Pitlock 3-8 and Dietz; Singer 8-4, Mikkelsen (8) and Torborg, Haller (8). Home runs: San Francisco — McCovey (26th), Hart (5th).

SUNDAY

San Diego 000 000 201—3 5 1
New York 000 000 000—0 4 1
Coombs 9-8, Dukes (7) and Barton; McAndrew 6-9, Taylor (8) and Grote.

Second Game:

San Diego 000 100 120—4 10 2
New York 000 001 100—2 7 0
Roberts, Willis 2-1 (7) and Candizzaro; Sadecki, Frisella 4-1 (8), Taylor (9) and Dyer. Home runs: San Diego—Spiezio (6th), Colbert (23rd); New York—Clendenon (15th), Swoboda (9th).

Los Angeles 000 001 005—6 12 1
Montreal 010 200 00x—3 5 1
Moeller, Lamb 4-0 (7), Brewer (9) and Haller; Morton, Strohmayer 3-1 (9) and Bateman. Home runs: Los Angeles—Haller (6th); Sudakis (9th).

San Francisco 000 100 500—6 11 1
Philadelphia 000 011 014—7 11 0
Bryant, Davison 2-4 (9) and Dietz; Palmer, Boerner (7), Selma (7), Wenz 2-0 (9) and Edwards. Home run: Philadelphia—Taylor (9th).

St. Louis 000 200 001—3 10 1
Houston 000 000 011—2 4 2
Gibson 14-5 and Torre; Billingham 9-4, Gladding (9) and Edwards. Home run: Houston—Edwards (6th).

Pittsburgh 040 213 000—10 15 0
Atlanta 001 030 003— 7 13 0
Ellis 11-8, Gibbon (8), Giusti (8) and Sanguillen; Nash 10-4, Stone (4), McQueen (6) and King. Home runs: Pittsburgh—Jeter (2nd), Robertson (14th and 15th); Atlanta—H. Aaron (31st), Hall (2nd), Lum (8th).

Chicago 010 000 010 10—3 7 0
Cincinnati 000 000 101 11—4 12 1
Holtzman 11-10, Colborn (9) and Hiatt; Nolan, Carroll (8), Granger 6-2 (10) and Bench. Home Runs: Cincinnati—May (22nd); Chicago—Williams (31st).

Ex-Goaltender

MONTREAL (CP) — Paul Bibeault, 51, retired veteran pro hockey goaltender and son-in-law of Frank Selke Sr., died Sunday at the Selke farm at Rigaund, Que., 30 miles west of Montreal.

Bibeault played goal in the National Hockey League for the Canadiens in the wartime 40s, Toronto, Chicago and Boston.

FANFARE — By Walt Ditzen

Beaming John Ma
the NFL players
the final negotiat

Racq Capt

Victoria Racque
skaters, off to a bi
Saturday, took one firs
third Sunday to win th
title in the B.C. Inv
figure skating champion
the Victoria club.

Gary Caine won the
singles title for the ho

★ ★ ★

Results:

MEN

Bronze Singles — 1, Gary C
toria; 2, Greg Ladret, Vanc
Carl Steele, Victoria.

Silver singles—1, Joe Thais
ver; 2 Mike Chapin, Portlan
Schneider, Santa Monica.

Gold singles—1, Nathan Alde
2, Kevin Cottam, Vancouver.

WOMEN

Bronze "A" singles—1, Colle
Tacoma; 2, Evelyn Moore, V
3, Charlene Chaffing, Seattle.

Bronze "B" singles—
Sulemes, Tacoma; 2, Arlene
Seattle; 3, Deborah Wallin.

Silver singles — 1, Brenda
couver; 2, Linda Campbell, V
Barbara Cooper, Vancouver.

Bronze singles "skate off"
Sulemes, Tacoma; 2, Arlene
Seattle; 3, Colleen Clark, Tac

Gold singles—1, Christy Ito,
2, Sylvia Mennis, Santa M
Donna Lee Albert, Tacoma.

MIXED

Bronze pairs—1, Karen
Mice Chapin, Portland;
Meister and Nathan Alden, Se

Bronze dance—1, Debra Rob
Greg Ladret, Vancouver;
Johnstone and David Johnst
couver.

Silver dance—1, Jill Miller a
Gillett, Vancouver; 2, Marilyn
and David Johnstone, Vancou

FINAL TEAM STANDIN

1. Racquet Club, Victoria,
2. Hollyburn Club, West 18½.
3. Lakewood, Tacoma,16.
4. Silver Skate, Portland, 1
5. Santa Monica, California
6. Ballard, Seattle, 5.
7. Highland, Seattle, 5.
8. Capilano, North Vancou
9. Seattle Skating Club, 3.

Cougar Topple Spartan

COASTAL DIVISIO

	P	W	L	D
VICTORIA	14	12	1	1
Spartans	14	11	2	1
Cougars	13	8	5	2
Seattle	13	0	11	2

PRAIRIE DIVISIO

	P	W	L	D
Winnipeg	11	5	4	2
Regina	12	5	6	1
Edmonton	11	1	10	0

Next match: Wednesday
Vancouver Cougars.

Victoria Royals got a
hand from Vancouver
on. Sunday in the le
battle in the Coastal D
the Western Canada
League.

Cougars prevented V
Spartans from movin
share of the lead
Islanders by scoring
victory over the
champions, who hav
players in Winnipeg
B.C. provincial team.

Geoff Hastings and T
man scored for Coug
have handed Spartans
losses.

Seattle Sea-Tacs w
inally to have played
but there was a late
switch.

Regina Concordia
within a point of Winni
in the Prairie Div
defeating last-place
City, 4-3, on goals
Fiissell, with three,
rack Law. Tom Hea
Howson and Mario
replied for Edmonton.

Colwood Tops Juni

A pair of Royal Colw
Club junior girls won
prizes in the competi
Friday at Gorge Va
Coxford took the low
while Susan Thompson
net honors.

Other winners wer
Main anl Mary McK
Uplands, Sydney Thom
Coleen Biggs of Royal
Chris Little of Gorge
Heather Stewart of Ce

Sluggett Th

VANCOUVER — B
gett of Glen Meadows
shot a final-round 77
finish third in the 36-
Lefthanded Golf A
tournament. Sluggett
with a 75 Saturday a
up with 152, four strok
Simon Fraser of Pitt
and one behind Richar
Vancouver.

Familiar Rozelle Tactic Pays Off With Settlement of NFL Dispute

Beaming John Mackey, president of the NFL players association, leaves the final negotiating meeting with Kermit Alexander, left, and Tom Keating, members of the committee which acted in the dispute. —(AP)

By BOB OATES
Colonist-Los Angeles Times Service

The strike is over, the players are back at camp and the games will begin this weekend.

And the commissioner has established himself even more firmly as a dominant force in professional sports.

It was Pete Rozelle who hammered out the compromise that brought labor peace to the National Football League Monday after a 22-hour meeting in his New York office.

FAMILIAR TACTIC

Starting his 11th year, the commissioner ended the strike with a familiar Rozelle tactic — the marathon meeting.

He wore down the militants of both sides by keeping them talking and bargaining throughout the night in joint meetings and also in separate meetings at NFL headquarters.

In the end, it was the owners who won the final battle. Last Thursday, when the players announced that their strike was official, they were still seeking $25,800,000 from the owners, who offered only $18,100,000.

Monday's settlement was for $19,100,000.

That is the total the owners have guaranteed the players for the next four years for fringe benefits, mainly pensions.

The negotiating committee went up $1,000,000 on its final offer ($250,000 a year) in order to improve the NFL program for disability payments, widows' benefits and maternity and dental benefits.

This was largely a response to the plight of the family of the late Brian Piccolo of the Chicago Bears, who died several weeks ago in the midst of the player-owner negotiations — which had begun last March.

READY TO CANCEL

Rozelle had hoped to bring a settlement by midnight Sunday, missing his deadline by only 10 hours. Had Monday passed without a peace announcement, Rozelle was prepared to cancel this weekend's full schedule of games.

The four-year agreement matches the duration of the NFL's three television contracts with CBS, NBC and ABC and assures peace in pro football until 1974, then pay-TV may radically change the scene.

Last winter Rozelle had won about $188,000,000 in four-year contracts from the three networks. He acted just before the current recession, and a spokesman for CBS said that the NFL "could not come close" to making such a deal today. The four-year TV commitment to the NFL was the pie over which the players and owners were fighting.

The pie is now sliced so that it satisfies nobody. The players wanted much more and the owners wanted to give much less. The strike nonetheless seemed to establish three general truths:

1.—The NFL players association has become an important and powerful adjunct of pro football. The players clearly demonstrated their solidarity of purpose and motive as well as their ability to act forcefully.

They were well led by their president, John Mackey of Baltimore; by their attorney, Alan Miller, and by such player negotiators as Kermit Alexander of the Los Angeles Rams.

The athletes lost the final battle, but overall they won heavily. Only their obvious unity and their leadership won them the $19,100,000 from the owners, many of whom would have voted against their own negotiation committee at Sunday's meeting if Mackey's four-day strike had failed to enlist strong rank-and-file support. (It was virtually 100 per cent.)

Almost Certainly, Mackey could not have held the players with him much longer. But he did hold them until the last moment of truth; The moment when the games of the first weekend would have been audibled out.

2.—The owners established another truth, namely, that when they carefully consider an offer and make it to the players, that's it.

They cannot be pressured to raise the ante.

This fact is bound to be useful in subsequent player-owner negotiations. By making what they considered the fairest, possible offer in the first place and by subsequently keeping their heads and their integrity, the owners acted to forestall further strikes.

The hand of Tex Schramm is visible in this policy. Schramm, president of the Dallas Cowboys, was the chairman of the owners' negotiation committee. Many observers in and out of the NFL consider Schramm to be the smartest man in the league. It was he who set a figure that distressed many owners (but was ratified by a majority) at the same time that it satisfied enough players, eventually, to bring peace.

3.—Commissioner Rozelle emerged with even more prestige and with more effective powers than he has had.

Strike negotiations had begun last month as an attack on some of the duties of the commissioner. The athletes wanted the league reorganized legally with them on one side and Rozelle on the owners' side. Specifically, they wanted a higher authority than Rozelle to arbitrate player-owner problems.

But by Monday, the players had withdrawn all but one of their requests. Rozelle agreed to a neutral third person to decide injury grievances.

But it was specified that Rozelle appointed the arbitrator, and thus the commissioner's authority is more rearranged than reduced.

His powers are otherwise unimpaired, and by neatly settling a tough strike at the last instant he has actually won more respect and prestige.

Wakeham Wins Tourney Trapp Closes with Flurry

GRANDE PRAIRIE, Alta. (CP) — Bill Wakeham of Victoria finished 11 under par after three rounds to win the $1,000 first prize Sunday in the Grande Prairie Pro-Am golf tournament.

Wakeham carded a one under par 71 Sunday over the 6435-yard par 72 Grande Prairie Municipal golf course to add to earlier rounds of 69 and 65 for 205.

Stan Homenuik of Dauphin, Man., finished second with rounds of 67-70-70 for 208.

Tied for third were Frank Fowler of Calgary, Vaughan Trapp of Victoria and Bill Wright Jr. of Edmonton at 210.

Trapp was tied for seventh after the second round but came in with a 65 Sunday to move into third. Trapp's 65 tied the course record set Saturday by Wakeham and earned him $350.

John Morgan of Victoria, with a final-round 76 and 222 total, missed the prizes.

American Tops Nanaimo

Pitcher Charles Fisher led Victoria American to a 3-1 victory over Nanaimo National Sunday and a berth in the B.C. Little League Baseball championships which start Friday in Prince George.

Fisher threw a three-hitter, set up his team's first run with a single, drove in the winning run with a double and scored the insurance run in the tie-breaking game of the best-of-three Vancouver Island final at Hampton Park.

Victoria took the lead in the third inning when Terry Lewis got to second base on an error, advanced to third on Fisher's single and scored on Derry Donaldson's sacrifice fly.

Nanaimo, which forced the game with a 3-2 victory Saturday, came back to tie the score in the fourth inning when Jack MacDonald scored on a double by Eric Stukenburg.

The champions then struck for two runs in the top of the fifth inning. Mike Miller singled, went to second on Lewis' sacrifice and scored on Fisher's double.

Fisher then scored on Donaldson's triple.

Victoria American	001 020—3	6 1
Nanaimo National	000 100—1	3 1

Charles Fisher and Terry Lewis; Brad Horman and Jack MacDonald.

Tyke Boxla

Bob's Colwood Shell of the Victoria Tyke "A" minor lacrosse league edged Esquimalt C.F.B. Ravens, 6-5, Saturday at Bullen Park in the deciding game of the best-of-three Zone I playoffs.

Victoria will enter the B.C. playoffs in Coquitlam starting Friday.

Racquet Club Skaters Capture Team Title

Victoria Racquet Club skaters, off to a big lead Saturday, took one first and a third Sunday to win the team title in the B.C. Invitational figure skating championships at the Victoria club.

Gary Caine won the bronze singles title for the host club,

* * *

Results:

MEN

Bronze Singles—1, Gary Caine, Victoria; 2, Greg Ladret, Vancouver; 3, Carl Steele, Victoria.

Silver singles—1, Joe Thais, Vancouver; 2, Mike Chapin, Portland; 3, Bill Schneider, Santa Monica.

Gold singles—1, Nathan Alden, Seattle; 2, Kevin Cottam, Vancouver.

WOMEN

Bronze "A" singles—1, Colleen Clark, Tacoma; 2, Evelyn Moore, Vancouver; 3, Charlene Chatfing, Seattle.

Bronze "B" singles—1, Marcy Sulemes, Tacoma; 2, Arlene McSorley, Seattle; 3, Deborah Wallin, Victoria.

Silver singles—1, Brenda Bing, Vancouver; 2, Linda Campbell, Victoria; 3, Barbara Cooper, Vancouver.

Bronze singles "skate off"—1, Marcy Sulenes, Tacoma; 2, Arlene McSorley, Seattle; 3, Colleen Clark, Tacoma.

Gold singles—1, Christy Ito, Portland; 2, Sylvia Mennis, Santa Monica; 3, Donna Lee Albert, Tacoma.

MIXED

Bronze pairs—1, Karen Raile and Mike Chapin, Portland; 2, Stachy Meister and Nathan Alden, Seattle.

Bronze dance—1, Debra Robertson and Greg Ladret, Vancouver; 2, Marilyn Johnstone and David Johnstone, Vancouver.

Silver dance—1, Jill Miller and Darren Gillett, Vancouver; 2, Marilyn Johnstone and David Johnstone, Vancouver.

FINAL TEAM STANDINGS

1. Racquet Club, Victoria, 24.
2. Hollyburn Club, West Vancouver, 18½.
3. Lakewood, Tacoma, 16.
4. Silver Skate, Portland, 14.
5. Santa Monica, California, 9.
6. Ballard, Seattle, 5.
7. Highland, Seattle, 5.
8. Capilano, North Vancouver, 3½.
9. Seattle Skating Club, 3.

Foreman, Chuvalo Fight Tonight

NEW YORK — George Chuvalo of Toronto, who has never been knocked out in 76 pro fights, and former Olympic champion George Foreman meet tonight in a 10-round bout at Madison Square Garden.

New York bookmakers have made Foreman a 7-to-5 favorite due mostly to his youth.

There will be no network television showing of the fight.

Castaways, Albions Score Cricket Wins

	P	W	L	D	Pts.	Pct.
Castaways	12	7	1	4	43	.717
Albions	12	7	1	4	43	.717
Incogs	12	4	6	2	34	.600
Cowichan	12	2	3	7	34	.600
Oak Bay	12	4	7	1	22	.367
Alcos	12	3	9	0	15	.250

Castaways and Albions scored convincing victories Sunday to remain tied for the lead in the Victoria and District Cricket Association and assure themselves of no worse than a second-place finish this season.

Castaways downed Incogs by nine wickets at Beacon Hill Park and Albions defeated Oak Bay by six wickets at Windsor Park to move out of range of third-place Incogs and Cowichan, which had won the title for seven straight years, in the 15-match schedule.

Incogs were dismissed for 55 runs as Ashley Hall took seven wickets for 36 runs and Alan Rees took three for two. Dave Clarke then scored 32, not out, to lead Castaways to 56 for one wicket.

At Windsor, Mick Shanks scored 46 runs and Chris Rowe added 28 as Albions reached 126 for four wickets after Alan Carter took three wickets for nine runs and Don Hughes took for for 45 in dismissing Oak Bay for 125.

Keith Bickmore scored 60 of the Oak Bay runs.

Cougars Topple Spartans

COASTAL DIVISION

	P	W	L	D	F	A	Pts.
VICTORIA	14	12	1	1	43	10	25
Spartans	14	11	2	1	48	19	23
Cougars	12	5	5	2	20	16	12
Seattle	12	0	11	1	15	43	1

PRAIRIE DIVISION

	P	W	L	D	F	A	Pts.
Winnipeg	11	5	4	2	18	15	12
Regina	12	5	6	1	23	34	11
Edmonton	11	1	10	0	6	28	2

Next match: Wednesday—Victoria at Vancouver Cougars.

Victoria Royals got a helping hand from Vancouver Cougars on Sunday in the leadership battle in the Coastal Division of the Western Canada Soccer League.

Cougars prevented Vancouver Spartans from moving into a share of the lead with the Islanders by scoring a 2-0 victory over the defending champions, who had five players in Winnipeg with the B.C. provincial team.

Geoff Hastings and Tom Newman scored for Cougars, who have handed Spartans both their losses.

Seattle Sea-Tacs were originally to have played Spartans but there was a late schedule switch.

Regina Concordia moved to within a point of Winnipeg Blues in the Prairie Division by defeating last-place Edmonton City, 4-3, on goals by Ken Flissell, with three, and Barrack Law. Tom Hastie, Bill Howson and Mario Naccaroto replied for Edmonton.

Colwood Pair Tops Juniors

A pair of Royal Colwood Golf Club junior girls won the top prizes in the competition held Friday at Gorge Vale. Dawn Coxford took the low gross title while Susan Thompson won low net honors.

Other winners were Marion Main anl Mary McKinnon of Uplands, Sydney Thompson and Coleen Biggs of Royal Colwood, Chris Little of Gorge Vale and Heather Stewart of Cedar Hill.

Sluggett Third

VANCOUVER — Brian Sluggett of Glen Meadows Golf Club shot a final-round 77 Sunday to finish third in the 36-hole B.C. Lefthanded Golf Association tournament. Sluggett opened with a 75 Saturday and wound up with 152, four strokes behind Simon Fraser of Pitt Meadows and one behind Richard Ryan of Vancouver.

Firestone
RIDING SYSTEM SERVICE
VACATION SPECIAL
- Front End Alignment
- Balance 2 wheels
- National Safety Council Safety Inspection

We correct Camber, Caster and Toe-in. Balance front wheels and adjust brakes (add fluid if necessary).

$9.95

Torsion bar adjustment extra

FIRESTONE RIDING SYSTEM SERVICE is the specialized care of your entire riding system to keep your car safe to drive, and get full life from your tires.

Firestone STORES

Hours: 8:00 - 5:30; FRIDAY NIGHT 'TIL 9

2882 DOUGLAS (Near Burnside) 385-1404

DATSUN 1600 PICKUP
the most misunderstood truck in the country

We built the Datsun 1600 pickup to be a tough, rugged, no-nonsense, hard-working tool. Fine. A lot of people bought it for just that. But a lot of other people bought it and they don't use it for work. They use it for play.

We put a sturdy 96 horse engine in it because a working truck needs lots of power. We designed it to haul a ton, because a working truck should be able to handle heavy loads. It gets up to 30 miles to the gallon, because a working truck should be economical to operate. And it handles like a nifty little car because there's no reason why a truck that wears like a tank should handle like a tank. We built North America's number-one selling imported truck to work for its living - and they're out there living a life of pleasure.

Where did we go wrong?

the more-for-your-money truck

FROM $2175

SUGGESTED RETAIL PRICE, PORT OF ENTRY VANCOUVER, MONTREAL, HALIFAX PLUS LOCAL FREIGHT AND HANDLING, LICENCE, PROVINCIAL TAX IF APPLICABLE.

DATSUN

There are more than 1000 Datsun dealers across Canada and the U.S.A.

DAVID MOTORS LTD.

1101 YATES STREET, VICTORIA, B.C. TEL: 386-6168

Crampton Wins Westchester Golf

HARRISON, N.Y. (AP) — "We're not machines out there, we're human beings," Bruce Crampton said Sunday after pocketing the $50,000 first prize in the Westchester Golf Classic.

"We have nerves. We have stomach aches. We have a basic sense of insecurity. And we have ears."

BROKE DRIVER

The Australian, now a Dallas resident, had to go most of the final round without his driver after shattering the club on his backswing on the fourth tee. He used his three-wood the rest of the way, finishing with a five-under-par 67 and 273 total.

Crampton had his ears tuned to the gallery behind him as he played down the stretch of the $250,000 Classic with the awesome Jack Nicklaus and young Larry Hinson, who each shot 68, breathing down his neck.

It's uncomfortable to have any of these fellows behind you because they're all so good," Crampton said. "But with Nicklaus it is really unnerving. He is the best golfer in the world. There is no telling what he will do."

Crampton rolled in dramatic birdie shots from off the green on the 16th and 17th holes — chipping in from 15 feet on one and sinking a 20-foot putt on the other — and then played the final hole in a safe par five which gave him a one-stroke victory over Hinson and Nicklaus.

HEARD REACTION

"While I was on the 17th, I listened for the reaction of the Nicklaus and Hinson gallery on the 16th," said Crampton, who has now won nine tour titles. "I didn't hear any cheers. I heard an 'Ah-h-h.' I knew then that there hadn't been a birdie and that one or both of them had got a bogey."

Nicklaus had scored a bogey on the 206-yard par-three hole after putting his tee shot in a bunker and momentarily fell three strokes behind Crampton with two holes to play.

Then it was Nicklaus' turn to hear a gallery roar as Crampton, playing with Dave Hill (71), knocked in his second birdie in a row.

"I knew then I had to finish 3-3," Nicklaus said. He and Hinson, a 25-year-old member of golf's new mod squad, missed threes on the 17th but both hit two mighty shots to the 538-yard closing hole and sank eagle putts of 20 and 10 feet, respectively, to tie for second place at 274. It was worth $23,125 each.

Crampton, 34, who has been the iron man of the tour, playing week after week, said as he came to the final hole that he decided to play safe and not fall into the error which cost him the Houston Champions Tournament earlier this year.

Leading Gibby Gilbert, his playing partner, by two with one hole to go in the Houston tournament, Crampton gambled with his approach shot and sent it wide of the green. He took a bogey five while Gilbert forced a playoff with a birdie and went on to win on the second extra hole.

"I decided to play the last hole safe all the way," said Crampton.

The first prize boosted Crampton's winnings this year to $107,775 and enabled him to become the second foreign player in history to pass the $500,000 mark with a total of $538,862. Gary Player of South Africa was the first.

Nicklaus, who had won the previous two championships he had completed, moved into first place in the money list at $120,000. It was the largest payday of Hinson's career.

PGA champion Ray Floyd (68) and young Jerry Heard (67) shared fourth spot at 277 while Arnold Palmer (68), defending-champion Frank Beard (69) and Hill, who moved into contention with a 63 Saturday, were in seven-man group at 278.

★ ★ ★

Crampton, $50,000	67-71-68-67—273
Nicklaus, $23,125	72-67-67-68—274
Hinson, $23,125	67-70-69-68—274
Floyd, $11,000	68-73-68-68—277
Heard, $11,000	73-68-68-67—277
Beard, $8,910	68-71-70-69—278
Palmer, $8,910	72-68-68-68—278
Rodgers, $8,910	69-70-72-67—278
Schroeder, $8,910	69-69-71-70—278
Dave Hill, $8,910	72-72-63-71—278
Aaron, $8,910	70-68-69-70—278
Weisiopf, $8,910	70-70-70-68—278
Jamieson, $4,375	73-68-72-70—279
Blancas, $4,375	74-67-67-71—279
Jacombs, $4,375	67-72-71-69—279
Littler, $3,125	68-71-69-72—280
D. Sikes, $3,125	68-71-69-72—280
Charles, $3,125	69-72-68-71—280
Goosie, $3,125	73-68-69-70—280
Royer, $3,125	67-71-72-70—280
Grant, $2,109	69-71-72-69—281
Zarley, $2,109	71-70-70-70—281
Stockton, $2,109	71-69-71-70—281
Johnson, $2,109	70-72-68-71—281
Lewis, $2,109	69-69-70-73—281
Graham, $1,636	70-73-70-69—282
Massengale, $1,636	72-72-70-68—282
Rodriguez, $1,636	71-69-74-68—282
Sam Snead, $1,636	70-73-71-68—282
Miller, $1,636	69-67-74-72—282
Ballo, $1,636	68-69-73-72—282
Stanton, $1,636	70-72-69-71—282
Rudolph, $1,238	71-69-69-74—283
Nichols, $1,238	71-72-72-68—283
Maxwell, $1,238	72-69-71-71—283
Sanders, $1,238	74-69-68-72—283
Oppermann, $1,238	71-73-70-69—283

Sands
Your Community
Funeral Chapels
Dedicated to Service
Victoria
388-5155 388-5156
383-7511
Sidney
656-2932
Colwood
478-3821

Advertisement
Woman Tormented by 2 CORNS and a WART
"now they are gone," writes this happy user. Away go stubborn corns, calluses, warts thanks to a proven formulation called DERMA-SOFT. This unique creme softens, dissolves those hard to remove growths so they disappear quickly leaving skin silky smooth and soft. So don't suffer needlessly. Get DERMA-SOFT at Druggists.

Cruise to Seattle or Port Angeles
Travel downtown to downtown aboard the luxurious Princess Marguerita. Sail the scenic coast and enjoy the sights from the deck or from one of the ship's many lounging areas. Relaxing. Fun. If you wish, take your car. Daily service.
VICTORIA — SEATTLE
Lv. Victoria 5:30 p.m. Ar. Seattle 9:30 p.m.
Lv. Seattle 8:30 a.m. Ar. Victoria 12:30 p.m.
Passengers — one way $6.00
Automobiles $8.00 each way
VICTORIA — PORT ANGELES
Lv. Victoria 1:30 p.m. Ar. Pt.Angeles 2:45 p.m.
Lv. Pt.Angeles 3:15 p.m. Ar. Victoria 4:30 p.m.
Passengers — one way $2.50
Automobiles $7.00
(Special one-day excursion only $3.00 return)
For information phone
385-7771
CP Rail

BE WISE . . . IT PAYS TO ADVERTISE

Results, Entries

Del Mar Racing

DEL MAR, Calif. — Results of Monday's thoroughbred racing at Del Mar Park with entries for today:

First Race — $3,000, claiming, three-year-olds and up, six furlongs:
Mon Generale (Lambert) $4.80 $3.80 $3.00
Sand Devil (Pierce) 5.60 8.00
Misty Way (Pineda) 6.80
Also ran: Dandini, Chesty Rob, Heads Will Roll, King's Counsel, Beverly Exempt, Secret Cavalry, Denali, Wheresthesaction. Time 1:10 2-5.

Second Race — $3,000, claiming, three-year-olds, six furlongs:
He Shall Win (Palomino) $17.00 $5.80 $4.20
San God (Shoemaker) 3.00 2.80
Promising Bill (Mahorney) 5.20
Also ran: Royal Corsair, Nice Gesture, La Buffare, Talking Lynn, Thunder Pass, That's Th' Spirit. Time 1:10 4-5.
Daily Double paid $73.40.

Third Race — $4,000, claiming, three-year-olds and up, six furlongs:
Hydropower (Lambert) $7.40 $3.40 $2.80
Royal Olde (Valenzuela) 3.00 2.60
Counterfleet (Pierce) 3.80
Also ran, Olympiad World, El Robles Jet, Twisted Pistol. Time 1:09 3-5.

Fourth Race — $4,000, maiden two-year-old colts and geldings, six furlongs:
Johns Will (Mahorney) $4.00 $3.00 $2.40
Dusty Eris (Pineda) 5.60 4.20
House Committee (Lambert) 3.40
Also ran: King Trucker, Wild Country, Dough King, Preston Road, Super Spirit, Doctor Eagle, Writers Cramp, Morrison, De Courcy Grah. Time 1:11.

Fifth Race — $5,000, allowance, three-year-old fillies, six furlongs:
Wisdom Word (Shoemaker) $5.60 $6.00 $3.20
Suzi Juris (Hamilton) 8.60 3.60
Veneke (Tierney) 3.60
Also ran: Place To Place, Dumpty Ann, Reds First Fiddle. Time 1:09 4-5.

Sixth Race — $4,000, maiden two-year-old colts and geldings, six furlongs:
Easter Hero (Alvarez) $8.20 $3.40 $2.60
Nekal (Tierney) 2.40 2.40
Last Secret (Valenzuela) 3.40
Also ran: Ky Lark, Wingo Chief, Mr. Galaxy, Banners Quest, Richard Hughes, Off To War, Rose Satan, Admiral's Son, Hill Filer. Time 1:10 4-5.

Seventh Race — $6,500, allowance, three-year-olds and up, seven and one half furlongs, on turf:
Cartujo (Alvarez) $8.40 $2.80 $2.10
Wherefore Art Thou (Mahorney) 8.40 2.20
Glory Hallelujah (Grant) 2.40
Also ran: Contratodos, Eager Eagle, Vale of Tears. Time 1:28 3-5.

Eighth Race — $3,200, claiming, three-year-olds and up, one and one sixteenth mile, on turf:
Rockadof (Wellington) $11.40 $6.20 $3.40
Peace Signal II (Valenzuela) 14.20 7.80
Bend (Mark) 3.60
Also ran: Nechao's Risk, Now Final, Ground Line, Green Port, Pinguchu, I'm Fast, Artful Dodger. Time 1:45.

Ninth Race — $3,500, claiming, three-year-olds and up, one and one-sixteenth mile:
dh-Combatido (Kilborn) $8.80 $4.00 $3.00
dh-Whaldoumeah (Wellington) 20.40 13.20 6.40
Take A Trip (Romales) 7.00
Also ran: Short Account, Adel's Pride, Tartan Dance, Lazy Win, Westbury Road, Kenavo, Cochise II, Charming Fleet, Triple Light. Time 1:43 2-5.
dh—dead heat for first.
Exacta paid $125.50 and $285.50.
Attendance 8297. Mutual Handle $957,862.

Entries

FIRST RACE — $2,500, claiming, three-year-old fillies, six furlongs:

Alice's Answer	112
Fairly Royal	112
x-Snappy Hazel	113
Emerald Eyes	117
x-Pisces Pet	107
Sincere Heart	112
Bigo'me	112
Lolo Belle	112
x-Merry Mine	107
Cheris Toy	110
River Jane	120
Mendota	112
x-Paragon Miss	107
Apuska	112
Caughtastar	112
x-Lady Delegate	107

SECOND RACE — $3,300, claiming, two-year-olds, six furlongs:

x-Snappy John	109
Goodlpappa	114
Kilella	120
Petes Ruller	115
Lahoman	117
Steamtogo	114
Starfire	117
Lucky Allison	117
Julie's Papa	120

THIRD RACE — $2,600, claiming, three- and four-year-old maidens, colts and geldings, six furlongs:

Ryder	122
Pleasant Point	117
Coco Bay	117
Willy Drop	117
Derby Afternoon	117
Winning Policy	117
Khal Al	117
a-Doctor Hunter	117
Ermal Allen	117
Mi Casa	117
Mi Bravada	117
Admiral's Memo	117
Bright Banner	117
Bitofroman	117
x-Mint Agent	112
a-Without Reason	117
a-Tillinghast entry.	

FOURTH RACE — $3,500, two-year-old maiden fillies, six furlongs:

Alpine Dancer	117
Speedyp J.	117
Turf Royality	117
Hum Dum	117
Gemini	117
Alitheanswers	117
Bright Issue	117
Lady Wiggle	117
Stage Madam	117
Jetlibex	117
Friendly Ways	113

FIFTH RACE — $3,500, two-year-old maidens and fillies, six furlongs:

Bybyblacksheep	107
Market Reaction	117
x-Progression	112
Classic Novel	117
Retacandy	117
Happy Promise	117
Ditty's Swinger	117
Regina Bella	113
Fleet Sunbeam	117
Lady Debbie	117
Just Flu	117
Sweet Elita	117

SIXTH RACE — $3,000, allowance, three-year-olds and up, six furlongs:

Prince Guerrero	118
Windstay	112
True Balcony	113
No Host	113
Willowrick	110
x-Fartoreach	107
Tamborin	112

SEVENTH RACE — $3,000, allowance, three-year-olds and up, fillies and maidens, six furlongs:

x-Ladywithabonnet	105
Vallombrosa	115
Royal Hula	118
x-My Jay	115
Amber Velvet	115
x-Atomic Wings	105
x-Gustofglory	110
Chateaupavia	115
a-Yasude	110
Miss Larksville	115
Sweetsusanann	115
a-Peterson entry.	

EIGHTH RACE—$4,500, claiming, three-year-olds, 7½ furlongs, turf:

Cabello Court	117
Parthenon West	114
Proud Thief	112
En Route	112
Midnight Traveler	112
Bold Mission	114
Eldorado Tryst	114
x-Leona's Alibi	112
English Jack	114
x-Valley Fox	112
Dr. Hark	112

NINTH RACE—$3,000, claiming, three-year-olds, 1⅛ mile, turf:

x-Kay's Fox	107
x-Vegas Vexon	103
x-Blondheim	107
Mounted Police	115
Tarlaton	112
Peek Ahead	112
x-Royal Duds	107
Y Kin	112
Betonorbit	117
King Of The Fleet	115
Prowling Prince	117
Majestic Ruler	115

x exc. listed to post.

Selections

1. Emerald Eyes, Sincere Heart, Merry Mine.
2. Petes Ruller, Steam To Go, Starfire.
3. Derby Afternoon, Coco Bay, Khal Al.
4. Hum Dum, Speedy P.J., All The Answers.
5. Classic Novel, Market Reaction, Progression.
6. Windstay, Prince Guerrero, True Balcony.
7. Chateaupavia, Royal Hula, Amber Velvet.
8. En Route, English Jack, Proud Thief.
9. Royal Duds, Mounted Police, Tarlatan.

One Best: Hum Dum.

Top Teams Lead Semis

Vicettes and Cablevision Juniors, who finished one-two in the Victoria Senior Women's Softball League, took one-game leads Monday in the best-of-three semi-final playoffs.

Dodie Skaife pitched a two-hitter to lead Vicettes to a 10-1 win over Sidney Sweet Hearts at Central Park.

At Topaz Park, Cablevision downed Tillicum Athletic Club, 8-5. Wendy Granewall led the winners with a triple and home run, driving in three runs.

Both series continue tonight at the same parks starting at 6:45.

NOW GET YOUR SEASONS PASS FOR $1.00
AND YOUR ADMISSION
Sealand
at oak bay marina

THREE POINT . . . DATSUN
MOTORS LTD.
GOVERNMENT AT HILLSIDE
385-6737

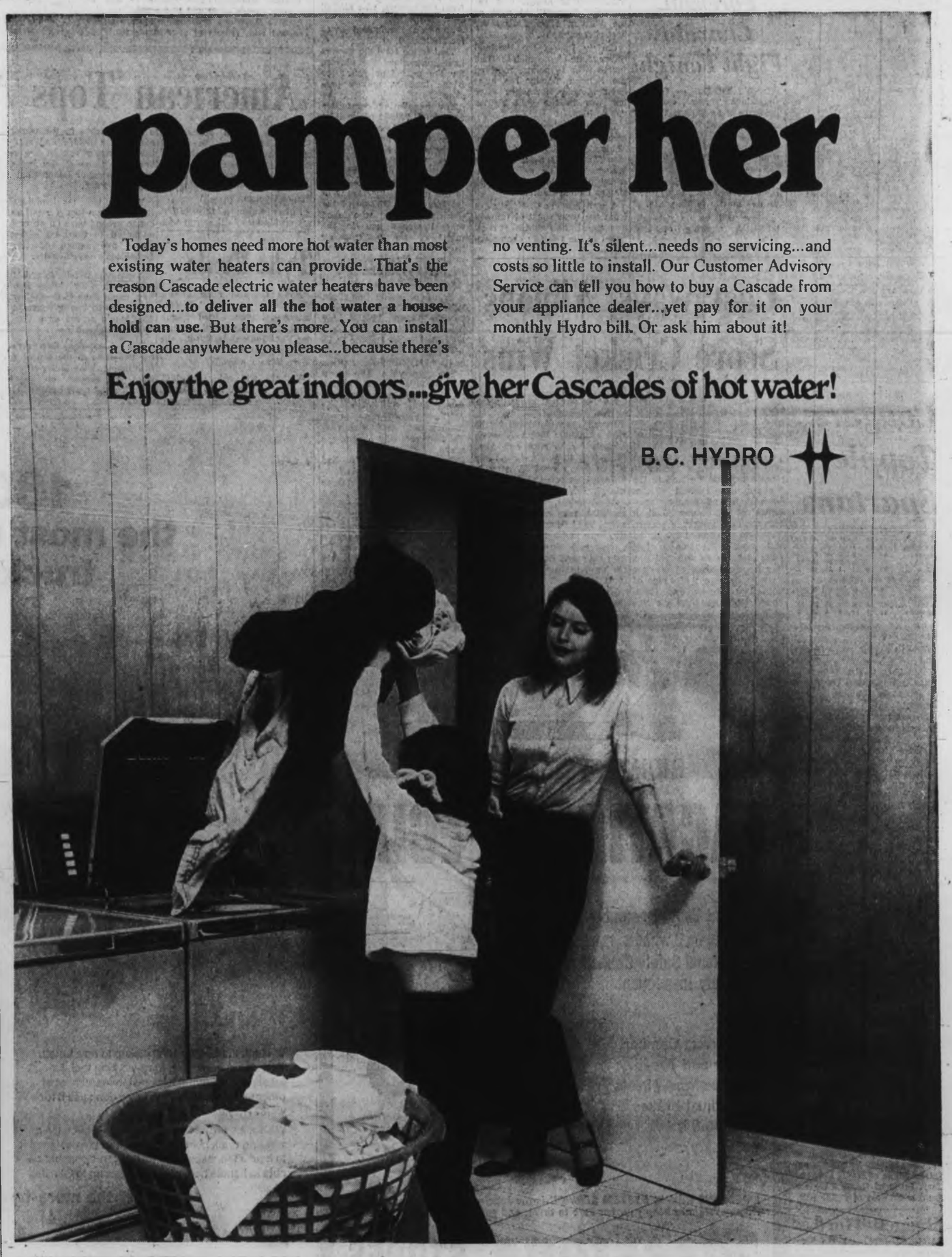

RAWLINGS PLUMBING & HEATING CO. LTD.
2637 Douglas
388-7311

COAST TO COAST – NEWSPAPER ADVERTISING SELLS THE MOST

Doctors

Pay Gap Wide

By JOHN MATTERS

The provincial government has just published a doctor-by-doctor explanation of how it spent $113,717,851 on medicare during the last fiscal year.

The financial statements of the B.C. Medical Services Commission list doctors' individual earnings under medicare plans during the 12-month period that ended last March 30.

The report shows the largest earnings are among specialists — a Victoria radiologist, Vancouver eye specialist and a Vancouver urologist, for example.

General practitioners in a few cases even earn more than $50,000.

★ ★ ★

At the same time, the financial statement of the commission is not a full account of each doctor's revenue-producing workload.

For example, there are some patients who do not belong to a prepaid, medical care insurance plan and they have to pay their own bills. There also are cases when, with the patient's permission, the doctor can submit a bill to the patient if he feels the medicare fee is not sufficient for the service given.

★ ★ ★

Another factor often considered in evaluations of earnings is that doctors only collect 90 per cent of their fee schedule when they bill a medicare plan.

With a patient who pays his own bills, they bill for 100 per cent of the fee set by the College of Physicians and Surgeons, their professional organization. Under medicare, they cut 10 per cent because they aren't troubled with individual bills, receipts and so on.

★ ★ ★

The Medical Care Insurance Commission is the over-all agency for several prepaid plans — those of the Automotive Retailers' Association, B.C. Medical Plan, Canadian Pacific Employees Medical Association, C.U. and C. Health Services Society, Fraser Valley Medical Services Society, Medical Services Association and Provincial Teachers' Medical Services.

During the fiscal year, those plans collected $67,904,845 from their subscribers, $36,116,023 from the federal government, $17,306,825 from the B.C. government and got $1,729,674 on investments.

★ ★ ★

That was a total revenue of $123,057,367.

During the year it spent $119,404,886 — $113,717,851 on medical and paramedical benefits and just over $6 million on administration.

Individual earnings show great fluctuations. The medicare payments received by one well-known Victoria general practitioner were $24,710 during the fiscal year, but those of another GP, equally well-known, were $55,260.

★ ★ ★

A Vancouver urologist, for example, collected $127,176 and a Victoria urologist got $48,802.

The range is great through all the specialties. A Victoria ear, nose and throat doctor collects about $28,000 while one in Vancouver gets $93,000.

Fred's Had It

A street named Fred soon won't be.

Saanich council Monday night gave approval in principal to changing the street's name to Lakehill Place.

The action followed receipt of a petition signed by all the residents of the street, nine in all, requesting the change.

Residents previously told council they had difficulty in persuading trades people and others that there actually was a street by the name of Fred.

PUC Can't Judge Bus Line Needs

The B.C. Public Utilities Commission has received between 50 and 60 protests of Vancouver Island Coach Lines' plans to suspend three local runs in the Greater Victoria area, a PUC spokesman said Monday.

However, many of the protesters discuss the social necessity of retaining the services — people need those buses because they are ill or cannot afford to drive cars— and such issues are beyond the jurisdiction of the PUC.

"The PUC is not the place to say the bus service is needed by people who are ailing, poor or too old to have other means of transportation," said the spokesman. "These statements often include the suggestion that the system should be government-subsidized if it is losing money.

"However, the PUC is strictly a regulatory agency and we do not have any money to dispense in the form of transportation subsidies. Requests for subsidies might go to the government instead."

The PUC has announced that it will receive objections until Aug. 17 to Vancouver Island Coach Lines' proposal to abandon its runs between Victoria, Sidney and Deep Cove, Victoria and West Saanich and Victoria and Cordova Bay.

The company wants to discontinue those services Sept. 15 because they are money-losers.

The law says the PUC must only adjudicate the validity of the company's application — that is to say, the question of whether it is losing money.

The commission's technical staff is now making that assessment, and a recommendation will go to the commission members.

The commission members will decide whether they need more information and whether it should be collected at a public hearing. The PUC could approve the company's application, reject it or postpone the date for discontinuance of the service.

The PUC spokesman said he has heard another company might be thinking of taking over the three routes, but as yet there has been no such application to the commission.

"Local bus services are not necessarily the most lucrative thing in the world. But before this is over, there may be an optimist in Victoria who would like to put buses on."

—William A. Boucher

Kits All Packed, Kaboodle, Too

Packing sleeping bags, instruments and suitcases provided busy evening Monday for members of Victoria Chinatown Lions Drum and Bell Corps and Baton Corps who left today to take part in Kelowna Regatta activities. Taking breather and chuckling in anticipation of five-day jaunt are Leslie Leach, 12, of 3110 Kingsley, Saanich; Lillian Kuan, 14, of 1675 Chandler and Ricky Chan, 10, of 1142 Balmoral.

Forms Outlined

Saanich Aids Cut Protests

Saanich residents who oppose discontinuation of bus service on Saanich Peninsula by Vancouver Island Coach Lines will get a helping hand from Saanich council.

Council decided Monday night to post notices at suitable locations in Saanich where protesters could sign forms which would be picked up later by the municipality and sent to the B.C. Public Utilities Commission.

Council received protesting letters from J. W. Griffith, 5024 Wesley Road, and Donald Hamer, 5620 Patricia Bay Highway, both of whom also attended the council meeting.

Hamer said he represented senior citizens who were not able to come themselves because of the bus service.

"I'll have to walk home myself tonight," he said, "but many of these people are older than I am, and they can't get around without the bus service.

Hamer said he had written to the PUC but the reply he received was "nebulous and useless.

"They said they might use alternative routes, they might raise the fares or lower the number of buses. And, if they found out it didn't pay, they still might discontinue it," he said.

Griffith said that, over the last 10 years, organizations charged with carrying the public "have steadfastly refused to keep up equipment."

"We have to walk down 10 to 12-per-cent grade hills to get the bus," he said. "I am sure that if bus stops and equipment were kept up, there would be more customers, many of them car owners who don't want to drive."

Notices will be posted in such places as Cordova Bay shopping centre, Prospect Lake general store, Royal Oak shopping centre and the municipal hall.

Betty

Seen In Passing

Betty Wadsworth holding an Eskimo doll in a kayak which she bought while in Tuktoyaktuk, N.W.T., while attending an Arctic fly-in at Inuvik. (She works for the British Columbia Hospital Insurance Service. Betty lives at 1035 Oliver, Oak Bay, with her husband, **Edgar**. Her hobbies are flying and photography.) ... **Mrs. Mille Hind** getting her first 29 hand in crib after 45 years of playing ... **Barry Whincup** starting his car at midnight ... **Ted Woodruff** fit as a fiddle after an operation ... **Allan Jenkins** taking a break from work ... **John Thompson** looking for a missing cheque ... **Muriel Watts** enjoying a new home ... **Blaire McKenzie** talking with friends ... **Stan** and **Muriel Hoffmann** looking forward to the weekend ... **Tony Sanh** playing tennis.

Risky Trip Vain

A 32-year-old Victoria pilot braved death early Monday in a mercy mission that he learned later was in vain.

The story of the flight of Air West Airlines pilot Roy Teasdale was told to the Colonist by Sooke RCMP and Rod Clayards, who manages the airline's base in the Victoria Inner Harbor.

Yugoslav-born fisherman Kruno Boskovich, 46, of Vancouver, owner of the fishboat Neptune I, suffered a heart attack at Port Renfrew during the night. Officials there notified RCMP, who sent a car to Port Renfrew with a needed oxygen bottle.

★ ★ ★

But that trip by car was expected to take vital time, so the officials phoned Clayards at his Victoria home at about 5 a.m. He ordered an oxygen bottle from the Victoria fire department and phoned Teasdale, and both headed down to the Inner Harbor.

As the two prepared a De Havilland Beaver for the mercy mission, a fireman arrived with the bottle. Teasdale took off at about 6 a.m. but ran into fog in the Otter Point area.

In an effort to get through, he continued in the thick fog for a while, then climbed over it. But Port Renfrew was fogged in solidly, as were much of the Strait of Juan de Fuca and West Coast of Vancouver Island until about noon.

★ ★ ★

Teasdale had to return to Victoria, arriving at about 6:45 a.m. He and Clayards learned soon after that Boskovich died at about 5:45, or shortly before the plane began its mission.

Clayards said Air West provides such services without charge, adding: "When there's an emergency like this, we go and worry about the rest later."

Mayor Wants Concessions If CPR Withdraws Dayliner

Victoria Mayor Courtney Haddock said Monday he will ask council's committee of the whole to approve a number of suggestions for submission to the Canadian Transport Commission regarding the application by Canadian Pacific to discontinue the Esquimalt and Nanaimo 'Dayliner service between Victoria and Nanaimo.

A hearing of the commission's railroad committee is to be held here Wednesday.

Haddock said he will ask committee to delegate City Solicitor Terry O'Grady to appear before the hearing with three arguments:

● Transfer track rights to a company which would operate the line as a tourist attraction if CP receives permission to discontinue the service.

If permission is denied the city will ask that the CPR:

● Modernize tracks and all equipment as soon as possible.

● Begin the run at Nanaimo instead of Victoria and adjust its schedule to coincide with ferry and bus departures along the route.

Haddock said if the suggestions were favorably received by the hearing, the city may prepare a more extensive brief.

"Wednesday we'll just present a letter and Terry O'Grady will speak to it," he said.

The mayor said there was actually no advantage in pressing the CPR to "maintain a service the people don't want."

But under no circumstances should CP be permitted to discontinue the service without giving concessions to the city, he said.

"These concessions could be made in the form of land swaps. We should get something in return."

Vancouver Island Chambers of Commerce representatives plan a motor cavalcade to Victoria Wednesday to protest the application to discontine service.

Youth Flees From House

A person described only as a youth fled early Monday from a home at 1242 Oliver when the woman resident cried out: "Who's there?"

Oak Bay police said the woman was awakened by the sound of a door being opened. She called her question, then went to the hall to see a youth leaving the home at a rapid speed.

Highrise Manager's Problems

Delicate Balance Must Be Kept

Those who resent the thought of highrise apartment managers keeping watch over the personal appearance of tenants should bear in mind the problems faced by a manager, one manager said Monday.

"We don't have anything against young people," said Cliff Weatherhead, manager of the new Orchard House apartment on Michigan Street, "but the manager of a highrise is like the mayor of a small town. He has to try to keep everybody happy.

"In Vancouver, 75 per cent of the people in highrise apartments are young, but the situation is the exact opposite here. We're forced to cater to the retired element in Victoria because there aren't that many young people yet."

He was commenting about a notice posted in an Victoria highrise warning tenants to be careful of their appearance.

Dealing with a situation in which older and younger people are mixed presents special problems, Weatherhead said.

"Younger people must realize that they're sharing accommodation in the building and try to consider the reactions of older people," he said.

"Now a lot of these older people spend much of their time in front of the television set. They're watching films of riots on campuses and they keep seeing pictures of young people with beards and long hair.

"This frightens them, so they don't want to walk into the lobby and see the same thing," he said.

Another problem is that older people have very little to do with their time other than to "moan and complain."

"That's where I come in," Weatherhead said. "If you bother the people around you then you start to bother me."

Nursing Degree

A Saanich girl was awarded a bachelor of science degree in nursing from Seattle University. Theresa Doogan, 2494 Arbutus Drive, was one of 625 graduates at the commencement ceremonies for 1970 in Seattle.

Fault Laid To Victim

A collision May 20 that killed Elmer Moxham, 31, of 202 Government, was caused by the victim driving on the wrong side of the road at excessive speed while impaired, a coroner's jury ruled Monday night.

Four people were injured in the collision on the Island Highway involving Moxham's car, another car and a motorcycle.

Municipality Will Help Vaccination

Saanich municipality will put up $5,000 to immunize pre-school children against German measles, council decided Monday night.

Mayor Hugh Curtis said it was estimated there were about 20,000 pre-school children in the four local school districts.

"It's hard to say how many there are in Saanich," he said. "Perhaps 25 per cent."

The dosage would cost an estimated $1 per child, he added.

"Is the municipality willing to share the cost of vaccinating any children not covered by the province?" he asked.

Comptroller-treasurer John Tribe said the municipality had fallen behind in some revenues.

Revenue from building permits was down, he said, and there was not enough money in the budget for welfare.

"We'll have to review the whole situation," he added, "but we could put up $5,000 for the vaccine with safety."

University Official's Wife Moved to Poetry

Jibe at Bennett Spurs President's Rebuke

By DIANE JANOWSKI

A former University of Victoria administration officer whose wife publicly mocked a comment attributed to Premier Bennett was rebuked by the university president because of the action, it has been disclosed.

The incident occurred last fall after the provincial election when Premier Bennett was quoted as saying he was "plugged in with God" and "God's natural laws always work and these laws will never let you down."

Bennett has denied the "plugged-in" quote.

"When those smug noises were attributed to Mr. Bennett last fall, I was so amused (and amazed) that I broke into verse in one of our local dailies," said Mrs. Ann Dunsmuir in a letter to one of the UVic campus newspapers.

"The day after the ... four lines appeared in print over my name, the university's new president called my husband at his administrative office on the campus and took him to task for permitting such a step.

"According to the president, Mr. Bennett knew of, or would soon find out, the marital link to the university staff, and the letter had 'done us a great disservice'."

"It happened just as my wife's letter described it," said David Dunsmuir, who was the university information officer until earlier this year when he resigned to complete postgraduate training.

"It was an expression of horror that I could have allowed this to happen. The whole thing struck me as a little bizarre."

Dunsmuir said he told the president, Dr. Bruce Partridge, that what his wife wrote was her own business. He said there were no threats.

"The future was not discussed. It wasn't the direct cause of my leaving the administration."

University faculty members who were questioned by the Colonist said criticisms are seldom as blunt as that of Partridge to Dunsmuir.

"There's a feedback system that usually hurts faculty or staff members by influencing decisions on promotions," said one. "It often takes the form of being told that 'you're spending too much time on things not directly concerned with your field'."

Another raised the question of what should be expected of university staff or faculty: "Are we supposed to always think in terms of what is best for the university or should we consider what is of the most value to the community as a whole?"

Partridge, who had been president for about two months at the time of the incident, could not be reached for comment Monday.

Mind, Body, Spirit Blend

Mother Follows Yoga Life Way

By HELEN MORRIS

"I had been searching for a way. I'd tried a lot of things, but as soon as I found yoga I knew that was what I was looking for."

Except for the glow behind her eyes, Jean Gray seems a down-to-earth person. She lives in a large comfortable home at 1886 Ventura Way. She has a salesman husband and three grown children and, surprisingly, four grandchildren.

She sits in a comfortable sofa in her blue (matching her eyes) pantsuit and serves her guest tea and cookies. But the tea is herb tea and the cookies made from whole grains and demarara sugar. They're part of the diet she found when she found yoga.

★ ★ ★

"I went through a lot of things before yoga," says Mrs. Gray.

"I took a course in Tibetan Buddhism. I studied all sorts of things like astrology and flying saucers.

"And I went through the Christian religion — unity and things." She says she doesn't feel she's given up Christianity, "I just added to it."

Mrs. Gray — who taught yoga at the Adult Institute this summer — began doing yoga exercises (asanas) along with her television set about 10 years ago. She was initiated into the Victoria branch of the International Meditation Society a few months later and began teaching yoga there about seven years ago.

"At the initiation," Mrs. Gray says, "you're given a technique — a very simple technique. When it's explained to you, you can get into meditating right away."

★ ★ ★

"Yoga teaches you that the body is something you live in — and not what you are.

"Of course this is what yoga is — the integration of the mind, body and spirit."

Mrs. Gray explains: "You use the mind to concentrate on and become more aware of the body, and this frees the spirit."

Body awareness is a technique that can be used, too, for curing minor body disorders — anything, Mrs. Gray says, that doesn't need medical attention.

★ ★ ★

"If your body hurts you should concentrate on feeling the pain. That makes the blood run to that part of the body, and it aids the healing process.

"That technique is especially good for people recuperating from an operation."

Body awareness changed Mrs. Gray's diet too. She and her daughter Laurie, who's been doing yoga asanas since she was 10 (she's 18, just graduated from Victoria high school) are on a vegetarian's diet.

"Our bodies told us what to eat and what not to eat," Mrs. Gray says. "The first thing I gave up was alcoholic beverages — I just couldn't drink any more.

★ ★ ★

"I think the next thing was meat — Laurie and I got so we couldn't even stand the smell of meat — which was rather rough when we were cooking for the rest of the family.

"Yoga refines the central nervous system. Our bodies just wouldn't accept things like that anymore."

Now they eat raw fruit and vegetables, raw nuts, yogurt (Mrs. Gray has her own special recipe which she says is "terrific") whole grains and soya bean milk.

Yoga has become not just a diet or an exercise program but a way of life:

★ ★ ★

"It's such a complete life. I don't miss my old life and friends any more than I do the things I've given up like food and drink," Mrs. Gray says.

So the cocktail party has been replaced with a quite different social thing. Mrs. Gray meditates daily; she attends yoga lectures and seminars. At a seminar at Shawnigan Lake some years ago she cooked for the Maharishi Yogi (the Beatles one).

She calls him "the most beautiful serene person. He's very childlike."

Laurie says he's totally unaffected by his press image. "At one of the conferences someone asked him what the Beatles were like, and he said, 'Oh, they're nice boys.'"

★ ★ ★

Yoga, like any true faith — Mrs. Gray says religions are just different terms for the same thing — has changed Jean Grays's life completely.

"I found what I was looking for.

"I'm happy to be here right now."

—William A. Boucher photos

Jean Gray in The Pose of the Hero

Laurie demonstrating The Twist

Suntan Billboards Burning Citizens

SALT LAKE CITY (UPI) — A group called "Citizens for Decency" has vowed not to buy Sea and Ski suntan lotion unless the firm puts bigger bikinis on its billboard beauties.

Couple Beats Marriage Ban

JACKSON, Miss. (AP) — A white law clerk and his black bride were honeymooning Monday after winning a two-week battle against Mississippi's laws banning interracial marriages.

"We're merely two people in love," said Roger Mills, a 24-year-old native of Boston, Mass., after his marriage Sunday to Berta Linson, a native of Mississippi and a legal filing clerk in the Jackson law office where Mills is employed. She also is 24.

"It's nothing new," Mills said. "It's been happening for years, but this is the first time the state of Mississippi ever officially sanctioned it.

"We wanted a quiet wedding but the Southern National party prevented it by stepping in."

The couple applied for a marriage licence two weeks ago but were blocked by a state court injunction obtained by the Southern National party. The conservative political organization contended the marriage would violate state laws against whites marrying persons with one-eighth or more Negro blood.

Judge Harold Cox of the U.S. District Court cited U.S. Supreme Court decisions which voided similar laws and ordered the state to issue the licence. His action came only hours before the clerk's office closed Friday for the weekend and permitted the wedding to take place as scheduled Sunday.

Quiet Party for Queen Mother

Regality Still Fits On 70th Birthday

LONDON (AP) — Elizabeth Bowes-Lyon, who became a queen, the mother of a queen and the grandmother of a prospective king, reaches her 70th birthday today.

Formally, she is "Her Majesty Queen Elizabeth the Queen Mother," She loves people, wears hats that a lot of Britons consider dreadful and says pish-tush to doctors about the gooey cakes she likes.

The daughter of the 14th Earl of Strathmore, she is descended from a long line of Scottish chieftains. She became Queen in 1936 and Queen Mother when George VI's death in 1952 brought Elizabeth II to the throne.

The cloak of royalty has always fitted her. Her sheer friendliness and talent for making the nervous relax are legendary.

But those who think her ready smile is something saccharine learn better if they ever are tempted to be just a bit familiar. Royal equerries have kept secret any number of occasions when the "Queen Mum" put somebody in the old icebox with a razon-thrust remark.

Elizabeth

The 70th birthday is likely to be quiet. The Queen Mother intends to come back to London from Sandringham Palace in Norfolk for a family party at Buckingham Palace.

In a way, it's her second birthday party of the year. Recently, she joined her brother-in-law, the Duke of Gloucester, and Lord Mountbatten of Burma at a gay celebration in Windsor Castle. It was in honor of the fact that all three were reaching 70 this year.

Her daughter, the Queen, leans on her more than many realize. They consult frequently, perhaps on only a question of propriety.

And there are centres to be opened, ships to be launched, groups to be visited, regiments to be reviewed and countries to be visited.

Better Than Blanket, That's Dear Moms

NEW YORK (UPI) — The tributes to mom come a little late for Mother's Day but no matter what time of the year the children spell them out, they're worth mom's hearing.

Moms are appreciated and loved even when mom scolds, spanks, loses patience and wonders why she had the children in the first place.

There is the first grader who says, "My mother is going to turn 40 this year! I love her anyway."

Or, the little girl who said, ". . . when she gets made she gets mad. She is still a good mommy, very good."

Or the child who said, "She has three children to take care ofe. We have her a lot of trouble. I can't see how she can take it."

These are excerpts from letters in a charming new little book called "Mommy is Better Than a Blanket." Its author is Arvella Schuller, the wife of Rev. Robert Schuller, pastor of the Garden Grove community church in southern California.

Mrs. Schuller, mother of five, said the book, illustrated by Irwin Greenberg, resulted from her husband's custom of asking the church Sunday school children to write about their mothers. Their writings then became part of his mother's Day sermon.

Mrs. Schuller said the children ranging from six to 12 years came from all types of backgrounds — large families, small families, broken homes, well-knit homes, some well-to-do, some not so well-to-do.

She's put the book together, replete with all the misspellings, and concludes that "behind the humor and sometimes solemn pronouncements, . . . there is genuine love and great understanding."

A 10-year-old wrote of her affection for her parent with the comment that she is "the neatest mother in the whole wide world because she dieyed her hair strawberry blound." Another thought her mother a very good one "even though she as gray hear."

★ ★ ★

Another child found mother "very strick" but understood that mother wanted her children to "know right from wrong and do right and our age."

A small boy scrawled, "she gives me free money." Or a seven-year-old wrote, "I like my mother. She pays all the bills."

"My mother has 12 children, 6 are adopted, 4 are her own, and 2 are foster," wrote one lad. "She was with all of us at Disneyland. We almost drove her crazy."

"Mothers laugh at your jokes even though they are not funny," said another small one.

And when the children got accept the responsibilities of around to comments on dad also, the reactions were just as varied. A little girl said, "I like my mommy because she picked such a nice daddy for me."

A little boy said simply, "My mom and dad are married."

And how about this from a small boy: "My mom is a very good kisser, because when my mom and dad kiss they never stop!

"P.S. and that's why I like my mom!!!"

Blonde Crash Driver Was Lady-in-Waiting

LONDON (CP) — Jocelyn Stevens, managing director of The Evening Standard, has cleared up the identity of the blonde in the pink trouser suit who was driving a car owned by Princess Margaret when it collided with a fire engine Friday night.

"The lady is my wife," Stevens said.

June Stevens is lady-in-waiting to Princess Margaret. She and her husband were among the weekend guests at the country home of Col. Eric Penn, one of the Queen's equerries.

The driver of the car was described anonymously in Saturday's Evening News as "a blonde in a pink trouser suit."

The collision occurred near Romford, Essex, as a small cavalcade preceded by the Earl of Snowdon on a motorcycle was on the way to a country home in Suffolk Friday for a weekend party. Princess Margaret was not in the travelling group.

The accident was minor and no one was hurt, but the trailer's tow-bar was damaged. Lord Snowdon brought it to a garage and made use of a welding course he took eight years ago to repair it. He studied welding for making metal furniture.

Snowdon, a top-flight still and movie photographer, also designs such things as aviaries and is art adviser to The Sunday Times color magazine.

Snowdon said Sunday the trailer was needed for his and Princess Margaret's children, Lord Linley and Lady Sarah Armstrong-Jones to sleep in.

"So it was a job that had to be done," he added.

Avoid Laundry Drudgery . . .
Let Us Wash and Iron for You
VL VICTORIA LAUNDRY
731 Fisgard Street 384-7751

Advertisement
How Much Do You Hate Your Wrinkles?
Enough to invest a very small sum in a bottle of hope called 2nd Debut? Do it this very day. Promise yourself a twice daily ritual with 2nd Debut, the liquid miracle that contains the Wiesbaden Discovery, CEF 600 and 1200 in double strength. In a few days you'll see horrid wrinkles and depressing age lines give way to a smoother firmer skin. A 2nd Debut is waiting for you to come claim it at your pharmacy and department store.
Lila Hamilton
Beauty Consultant

Advertisement
Moisturized Make-Up Can't Streak... Ever
Streaked, blotchy make-up is now unnecessary. That's why 2nd Debut Liquid Make-Up is so extra-beneficial. Its exclusive built-in CEF-600 moisturizer-base combines with a perfect blend of skin-tone tints to give your face a soft candlelight complexion that's more natural looking than any make-up you have used before. Equally important, this moisturized make-up goes on so smoothly and easily you get a soft matte effect every time. It never streaks, runs, or cakes. And you feel fresh, look natural, all day long. That's because the CEF-600 keeps moisturizing all day long. Minimizes wrinkles, lines, and minor skin imperfections. So try this 2nd Debut Liquid Make-Up that can't streak, cake or run. It's moisturized with CEF-600. Ask for it at your favourite cosmetic counter. 6 natural skin-tone shades just for you.
Beauty Advice from
Angeline

ANN LANDERS

Dear Ann Landers: This is an answer to the reader from Port Jervis, New York, who wrote about a friend who committed suicide. Last December a pal of mine killed himself. Another friend attempted suicide three times in the past 14 months. I tried to take my own life a few years ago.

We all had promising futures and financial security be we lacked one thing — the ability to relate to others. I stopped wanting to kill myself when I realized my death would make a difference. That somebody really cared.

If people want to help, they can Here are a few things everyone can do: Smile more — even to people you don't know. Touch people. Look them in the eye. Let them know you are aware they exist. Be concerned about those you work with. Listen when they speak to you. Spend an extra minute. If someone has a problem let him tell you about it. Sometimes just listening means more than you'll ever know.

To those who are in a depression, say this: "Everybody has highs and lows. Nobody is on top of the world all the time. You'll crawl back up again if you give yourself a chance. Tomorrow will be better."

You could save a life without realizing it by letting a depressed person know he has value. He counts. Somebody cares. I care. — **Age 27.**

Dear 27: So do I. That makes two people right there. Thank you for a wonderful letter.

She Feels Like Mother

Dear Ann Landers: I've written you four letters a week apart and torn them all up but I can't get this off my mind, so here goes:

I am seven months pregnant On Mother's Day my husband didn't buy me a present. I would have settled for a card. I was very hurt but said nothing — for three days. Then finally I let him have it. He said I was crazy — that Mother's Day was for mothers and I didn't qualify. I say I **DID** qualify. After a woman carries a child for seven months, she feels like a mother.

Is a mother a mother only **AFTER** she has a child? Please answer. This is important. — **Rotund Rox**

Dear Rox: If a woman is a mother before her child is born she can also be a widow before her husband dies, a mother-in-law before her child marries and a sister before her mother has another child. Now do you get the point?

□

Dear Ann Landers: The other day I was having lunch with a friend. After lunch she said, "Let's find a mailbox. I have to drop these letters." She took six envelopes out of her bag and just as she was about to drop them in a mailbox I stopped her. Each letter had a one-cent stamp. When I called it to her attention she said, "Oh — the party on the other end gets nicked for the insufficient postage. I never put a return address on my envelopes. You'd be surprised how much money I save this way."

Is this true? I have never heard of such a thing. Have you? — **Bend, Oregon**

Dear Bend: A person who would pull such a stupid stunt doesn't place much value on the letters she writes. Sometimes a letter with insufficient postage is refused on the other end and goes to the dead letter office.

□

Confidential to My D Cup Runneth Over: Plastic surgery could solve your problem It is **NOT** dangerous if done by a competent surgeon. Ask your doctor to recommend someone who specialized in breast surgery.

Miniskirts Dying In Britain

LONDON (AP) — The miniskirt is losing popularity in Britain, the home of the eye-popping hemline, according to a public opinion poll published here Sunday.

Opinion Research Centre, in a survey commissioned by the Sunday Times, said that "just above the knee" is the most popular choice of British men and women for skirt lengths next year.

4 DAY
CHILDREN'S
SHOE SALE
OVER 300 Pairs of good quality. Ideal for fall wear —styles by
★ CLASSMATE
★ SAVAGE
★ BRAVES
★ SHINDIGS
In sizes 8½ - 4 (B, C and D widths)
$2.95 and $5.95
VILLAGE SHOES
2238 OAK BAY AVE.

Th

By ROBER

BERKELEY, Warren and B and Louise and together in a house. All the r to all the won women are ma men. So they s

It's called g the latest thing forms.

"People ask Becky, 33, wh ordinary, attra "The answer is family belongs Freedom Leag get regular vi "group marriag

Becky's "fa for 18 months, children aged 1 reside in a w hood in an eigh

The dress of over 30, is conv are not confi keley's hippie Neighbors pay tion because wild parties."

More

In fact the different from t commune — radical. In the basically an ec may not be cor of life.

Participants riages usually

ERMA BOMBECK

Fall Too Far

There's a sign ov that reads, "THI TEMBER."

It would have me for a mother who siblings who make Abel sound like th Brothers.

Back in June w chased each other th living room with filled with water, I could make it.

In July when one other with a garde held fast.

This week, worried. One chil table and left out a his brother. I se them down yeste decided to deal wit a civilized manner.

★ ★ ★

"I want each of me what bugs you other."

"He's always a house."

"I live here."

"He used my too

"I did not. It l

"You look in every time you go

"You hit me stomach."

"It was an accid

"With your fist?"

"I thought it was

★ ★

"What'ya think who roots for the League in the all st

"Oh, yeah, wel think of a guy wh the World Turns?

"You snort laugh."

"You laugh braces full of crack

"You stole the putting a cardboa hike with a clot make noise."

"You wore a gre church so I cou mine."

"You scratched thing is Beautiful r

"Everytime I bri friend, you have t him."

"You play ball one but me."

"Sure, you alway have my back to field."

"Yeah, but I hav in the sun."

"It's easier to r with sun in your never to see the b

"Hold it," I sai you guys to go bedroom and tak sign that reads SEPTEMBER'. I'm to make it."

"Give it to me.

"She gave it to

"Will you let arm?"

"If you rip it, I

"Mom-m-m-m

Group Marriage at Berkeley:

The Answer to Sex Is Yes

By ROBERT STRAND

BERKELEY, Calif. (UPI) — Warren and Becky and David and Louise and Joseph all live together in a white stucco house. All the men are married to all the women and all the women are married to all the men. So they say.

It's called group marriage, the latest thing in new family forms.

"People ask about sex," says Becky, 33, who looks like an ordinary, attractive housewife. "The answer is yes. The whole family belongs to the Sexual Freedom League." They also get regular visits from their "group marriage counselor."

Becky's "family," together for 18 months, includes three children aged 10 to 14. They all reside in a wealthy neighborhood in an eight-bedroom home.

The dress of the adults, all over 30, is conventional, so they are not confused with Berkeley's hippie population. Neighbors pay them little attention because "We don't give wild parties."

More Radical

In fact the household is different from the typical hippie commune — it's far more radical. In the hippie commune, basically an economic unit, sex may not be communal as a way of life.

Participants in group marriages usually report that arguments over washing the dishes are much more of a problem than jealousy.

"When you like someone very much you don't get jealous of them," Becky said.

"You can feel good about someone close enjoying himself with somebody else," added Warren, a former theological student and social worker.

According to David, a former commercial artist and currently a children's entertainer, "we have less jealousy and all its attendant evils than any conventional family."

Needs Fulfilled

According to group marriage theory, this is because each family member's needs — not just needs for sexual and spiritual love — are better fulfilled. The group is supposed to offer greater resources of talents, interests, experience and psychological strengths.

"People are really lovable," Becky said. "People are fun to be with. But no human being can fill every need of another human being. That's what's wrong with so many marriages. People work at the impossible."

The three children were brought into the household, by David and his wife, Louise, who have been legally married for 17 years.

"We existed in a typical suburban scene," David said. "We went to Unitarian Church every Sunday and could never get closer to other people than ordinary friendship."

Their children are regarded as the responsibility of all the adults, including Joseph, 59, a former ballet dancer. David believes the children benefit.

"Once, when Louise and I considered splitting from here, the children were unhappy because it meant they would leave, too. The reasons the children wanted to remain are probably the same as for us adults."

Adults' Duty

Weekly work assignments for each are posted, as in a summer camp, on a bulletin board in the hall. Money is handled by a treasurer, and the family, now operating on $700 a month, is looking for a house to buy.

For all the claimed benefits, the problems far exceed those of the convential couple.

"When you live on a one-to-one basis, you only get agitated once a week," Warren said. "If you live with five, you can get agitated every day."

Encounter Groups

As a result, the family holds encounter groups and dabbles in theories of behavioral change and Gestalt therapy. The family is visited regularly by "a group marriage counselor."

Warren said, "Some kind of formal communication is necessary. Without counseling, no intentional family group will survive."

One such counselor concluded, "If group marriages are formed by individuals with great deficiencies — or strictly for sex — they will break up easily. But if the focus is on personal growth, the marriage may be on a firm base."

He said group marriages are difficult to organize and usually occur by "accidental involvement."

An Oakland, Calif., office worker, currently distributing 1,500 flyers inviting membership in a yet unformed group arrangement, so far has had little response.

Idea Attracts

The Berkeley family came together through some of the numerous local discussion groups interested in intentional communities. The more they talked about forms of communal living, the more group marriage became attractive.

"We are married in the sense we have made a commitment to each other, a commitment to make our thing work," Louise said. "That's all any marriage is."

Of course the group marriage isn't blessed by law. Possibly various California statutes are violated, but nobody has filed a complaint, and nobody has been prosecuted. California has no law against simple adultery.

Fake Furs, Skins

Fashion Aids Conservation

By MARGARET NESS

NEW YORK (CP) — Fall promises to be a big season for imitations from the animal world, including reptiles.

For one thing, conservation is a matter of concern to many people. There's a race to save some species of animals from extinction. Designers are well aware of the public pulse. Consequently leopards, cheetahs and other animals hunted for sport are off the fashion limits.

This presents a problem for during the last few years these furs had become top favorites. The obvious solution is imitation fur. So this fall you'll find fabric coats that look like cheetah, leopard and so on.

★ ★ ★

Russell Taylor says: "These fur fantasies will make conservationists happy since production is not dependent upon the extinction of the animals."

These imitation fur coats and jackets include other fur effects, such as mink, sable and similar types, as well as the spotted beasts.

Actually imitations have been around for several years but never really as spotlighted as now. The introduction of pile fabrics made fun imitation furs a popular casual wardrobe item. By the early 1930s designers had also discovered another breakthrough. Calfskin could be stencilled successfully to look like anything from dalmatian dog to cheetah. Imitations soon became fashionable.

Another animal-reptile interest had developed back in the 1950s. A few daytime fabric prints began to appear such as Galaos' chiffon dresses printed in tiger and leopard designs.

Actually 1954 was more of a print season than for many years and of course the "safari" prints of leopards and tigers made an impression. Then we seemed to forget the spotted animals and became deeply involved in prints in "free form" design, art nouveau and pop art, expressionism and, as always, flowers.

By 1962 the designers again became interested in imaginative zoo prints. Two years later Originala pioneered in the treatment of fabrics for all-weather coats and brought in new rainwear designs, to include alligator-patterned nylon.

This fall the animal prints include a leopard printed shirt with Donald Brooks' black jumper-and-cape costume and his leopard blouse with beige jacket and grey flannel skirt. Incidentally Brooks is credited with originating the animal prints, so his present collection includes much more than the leopard blouses. There's a long coat in snow tiger print, a leopard silk lining for a huge beige velour cape and a silk broadcloth dress in a leopard print.

Jerry Silverman slashed one fake leopard revere across the front of a green wool dress and adds a snake-print dickey in the neckline of another dress. Adele Simpson was partial to animal and reptile prints, including leopard printed coats, a woven gold-and-silver zebra printed coat and a python jersey dress woven with sparkle.

★ ★ ★

Crompton Mills have produced animal prints on velveteen. Lawrence of London shows a crocodile printed trench coat and pants. Crocodile is the latest in his wide range of animal-reptile rainwear.

Snakeskin, too, is popular, both real and fake. Snakes don't seem to come under the conservation umbrella. Paris is fond of both as trims and accessories and as printed rainwear and also in patterned lame and chiffon for evenings.

Bride Dead, Groom Faces Trial

HAMILTON, Ont. (CP) — Frederick John Devine of Hamilton was charged with non-capital murder Sunday in connection with the death of his bride of 24 hours.

Police said Devine, 26, married Marlene Moyler, 22, in nearby Dundas on Saturday. Sunday the woman was found dead in a basement apartment.

Police reported the cause of death was strangulation.

Devine will appear in provincial court Tuesday.

Party Slated

The Victoria Christian Women's Club is holding an open-to-the-public coffee party from 12:30 until 2:30 p.m. Wednesday at the home of Mrs. Janine Oberg, 1604 Belmont. There will be a nursery available.

THIS WEEK AT BEAUMARIS

Now is the time to plant **Colchicum and Crocus** for vivid Fall and Winter display. Select from over 30 unusual varieties from the shores of the Aegean and Mediterranean Seas.

Spring orders for **Narcissus** are now packaged leaving a surplus in many popular varieties—enquire early. Coloured slides of the blooms are shown at the nursery. We recommend the lovely new **Muscari Blue Spike** for colour accent.

Visitors Welcome Daily
Open Daily except Monday
Catalogue on Request

BEAUMARIS BULBS
Phone 656-2197
G. M. Owen, F.R.H.S.
9620 West Saanich Road (In beautiful North Saanich)

ERMA BOMBECK

Fall Too Far

There's a sign over my bed that reads, "THINK SEPTEMBER."

It would have meaning only for a mother who has two siblings who make Cain and Abel sound like the Everly Brothers.

Back in June when they chased each other through the living room with balloons filled with water, I thought I could make it.

In July when one treed the other with a garden hose, I held fast.

This week, I became worried. One child set the table and left out a place for his brother. I set both of them down yesterday and decided to deal with them in a civilized manner.

★ ★ ★

"I want each of you to tell me what bugs you about the other."

"He's always around the house."

"I live here."

"He used my toothbrush."

"I did not. It fell in the ..."

"You look in my room every time you go by."

"You hit me in the stomach."

"It was an accident."

"With your fist?"

"I thought it was open."

★ ★ ★

"What'ya think of a guy who roots for the American League in the all star game?"

"Oh, yeah, well what'ya think of a guy who likes As the World Turns?"

"You snort when you laugh."

"You laugh with your braces full of crackers."

"You stole the idea of putting a cardboard on your bike with a clothes-pin to make noise."

"You wore a green shirt to church so I couldn't wear mine."

"You scratched my Everything is Beautiful record."

"Everytime I bring home a friend, you have to speak to him."

"You play ball with everyone but me."

"Sure, you always make me have my back to the open field."

"Yeah, but I have my eyes in the sun."

"It's easier to miss a ball with sun in your eyes than never to see the ball at all."

"Hold it," I said. "I want you guys to go into my bedroom and take down a sign that reads, 'THINK SEPTEMBER'. I'm not going to make it."

"Give it to me, it's mine."

"She gave it to me."

"Will you let go of my arm?"

"If you rip it, I'm telling."

"Mom-m-m-m ..."

New Fashion Fibre

Classically-styled plaid pique double-breasted maxi-coat and matching minidress feature new fashion fibre called Vincel, first commercially viable fibres with cotton-like properties that can be used for synthetics, with cotton or on its own. — (CP)

Hearing Aids

Buy Wisely, Public Told

OTTAWA (CP) — One in every 40 Canadians has some degree of hearing handicap.

Of Canadians more than 65 years old, one in every five has some hearing loss in both ears, says the federal consumer affairs department in its Consumer Communique.

Hearing aids in many cases can add greatly to a person's enjoyment of life but the prospective buyer should know certain things to watch for.

★ ★ ★

The Consumer Communique says that before buying a hearing aid, a person should get a doctor's advice on the degree of deafness suffered and on how worthwhile a hearing aid would be.

The buyer should be wary of advertising claims of "instant hearing," "new inventions" and "miracles."

Look for information on the quality of the hearing aid, not on its cosmetic value. Manufacturers' brochures and promotional material usually give more information than advertisements. Ask for them.

"Contests" for hearing aids are often simply a means of acquiring names of prospective customers. It may be a disservice to volunteer a friend's name.

Many provinces require a door-to-door salesman to be licensed and bonded. After a person has signed a contract with such a salesman, most provinces provide a few days during which the purchaser can reconsider his actions and cancel the contract if he wishes.

Be aware of provincial laws and be certain that the salesman is licensed.

At the time of purchase, get in writing any understanding about refunds.

★ ★ ★

Many dealers offer trial periods of their products. Be certain of the terms under which a trial is offered. If possible, consult a dealer who offers a trial prior to purchase.

Buy only from dealers who offer adequate service or repair policies and be sure you understand the terms of the policy.

Sardine Packer

Fish a Second Makes Champ

ROCKLAND, Maine (UPI) — Mrs. Rita Willey, who can pack a sardine in less than a second, wasn't scared of cutting her fingers. "I was wondering all the time who was going to get ahead."

Nobody did, and she became the first world's champion sardine packer Sunday, winning over three other women finalists at Fishermen's Memorial Pier.

Four finalists were given only scissors and tape for their fingers Sunday and told to pack as many of the fish in cans as they could in eight minutes.

The women took on thousands of the slippery sardines, sliced off their heads, and faster than it takes to tell, laid them body to tail, tail to body, eight to a can.

Mrs. Willey, 33, was named the winner with 67 cans of perfectly packed sardines. That's 536 sardines in eight minutes, better than one per second.

"I was nervous all during it," said Mrs. Willey of the North Lubec Manufacturing Co. of Rockland, as reporters crowded around. "I was wondering all the time who was going to get ahead."

In second place with 64 cans of beheaded fish was Mrs. Patricia Havener, while Mrs. Lois Laslie was third with 61 and Mrs. Hilda Merchant was fourth with 59.

The expert women had to judge the can length, snipping the sardine body and tail to the proper length by eye and putting them neatly in the can. All cans judged by industry representatives to be below commercial quality would have been disqualified, but there weren't any.

A challenge to Mrs. Willey was expected from Canadian packers.

Will the biplane (a) get the mail through in time?

Will the express train (b) stop before it reaches the missing track? (inches ahead of its wheels!) Will the Indians (c) attack the stage coach? (d) Or the speeding Hupmobile? (e) And those monks (f) – what are *they* stirring up?

The Old Style label raises many exciting questions. But there's never any question about Old Style beer. It's still made by men who take the time to brew and age this beer in the traditional way. We're not about to change either: the label or the beer.

OLD STYLE BEER...SLOW BREWED AND NATURALLY AGED

This advertisement is not published or displayed by the Liquor Control Board or by the Government of British Columbia.

Put pure pleasure in your future with CONTESSA SLIMS

CONTESSA SLIMS
from MACDONALD'S

Victoria Fair Oratorio

Joseph Shows Beatle Link

By BILL THOMAS

The rock oratorio Joseph presented Monday at First United Church by Victoria Fair had much in common with the recent Beatle film Let It Be — it was amusing and highly derivitive.

The lyrics for Joseph were written in England for a Catholic children's choir and the version presented here was adapted by Bill Sample and Kahlen Wood.

Due to the almost inevitable problems with acoustics the children's choir was drowned in a sea of rock. That might be something of a misnomer for there wasn't much rock in the program. The careful listener could pick out bits of Herman's Hermits, Tom Jones, Johnny Mathis and early Elvis Presley.

The song Potiphar sounded as if it had been profoundly influenced by Sgt. Pepper's Lonely Hearts. But on balance it was really quite a fun evening.

The most outstanding personality of the evening was Bob Gillespie who sang lead, and he carried his part excellently. There were moments when his capable voice might have been exploited more fully in the lyrics but he can't be blamed for what wan't on the paper. He really is very capable.

★ ★ ★

Fans who want to hear the original version can find it on Decca with the full choir and orchestra. The Sample version will be recorded but it will probably sound much better than this was, as compensation can be made for the lack of choir balance.

The oratorio is simply the story of Joseph being sold into slavery in Egypt by his jealous brothers and how he gets the last word.

The composers have rewritten the music from a version offered here recently. It is still worth another rework as the basic idea is good.

★ ★ ★

Victoria Fair will open its third play of the season at 8 p.m. today at the McPherson Playhouse. Turcaret is a French farce in a new translation by Ralph Allen. It was previewed here in the spring but there have been cast changes. The comedy is expected to outdraw last season's highly-successful Tartuffe. This new production stars Richard Galuppi who was also a standout in Tartuffe.

Turcaret will be offered in repertory with the Duchess of Malfi and Androcles and the Lion until September.

Saskatchewan Official Takes UVic Post

Deputy Minister of Public Works for Saskatchewan, John Kyle, has been appointed vice-president of the University of Victoria.

UVic president Dr. Bruce Partridge made the announcement Monday. The appointment will take effect Oct. 1.

Kyle graduated in 1948 from the University of Saskatchewan with a M.Sc. in agricultural engineering and economics.

He worked in various senior administrative positions from 1948 until 1966 when he was appointed to his present post.

His duties as deputy minister have included being senior executive officer to a staff of about 600 administrative personnel which included engineers, architects and accountants.

He was responsible for long term planning, design and construction, as well as space utilization of specialized buildings throughout the province.

Kyle was chosen for the UVic job from a field of 200 candidates.

Kyle

Festival Awaits Inquiry

QUEBEC CITY (UPI) — The fate of the St. Croix Festival hung in the balance Monday following Premier Robert Bourassa's announcement that a justice department inquiry would be launched into the Manseau Pop Festival.

Bourassa warned that the permit for a festival scheduled to be held at St. Croix, Que., later this month may be revoked.

"A lot of people paid a lot of money and didn't even hear the groups they expected," Bourassa said at Selkirk, Man.

The inquiry will cover publicity, promotion and the use of drugs.

Canadians In Russia

MOSCOW (AP) — The Shevchenko song and dance ensemble, a group of 120 young Canadians of Ukrainian origin, arrived in Moscow Monday for a brief stopover before heading for the Soviet Ukraine to begin a three-week tour. The group flew into Moscow's Sheremetyevo airport aboard a chartered Air Canada flight from Toronto.

Financial Woes Reduce Movies

NEW YORK (LAT) — Financially ailing 20th Century-Fox Film Corp. said Monday it had instituted an austerity program which will reduce operating expenses at an annual rate of $11 million by the end of 1970.

"The cost effectiveness program was presented by management for the restructuring of the company in light of today's changed film market," Darryl F. Zanuck, chairman and chief executive officer, and Richard D. Zanuck, president, announced.

The major aspect of the "cost effectiveness" program, approved last week by Fox directors but not announced until Monday, will be the reduction of the number of movies the film maker produces annually to between 12 and 16. Heretofore Fox has been making between 20 and 24 films a year.

Face Lift Due In False Creek

VANCOUVER (CP) — City officials have recommended early 1973 as the target date for construction to begin on the first stage of redevelopment of False Creek.

The area recommended in a report on staging and implementation of development of city lands on the south side of the creek involves about 45 acres between Willow and Alder streets north of the CP Rail-B.C. Hydro track.

Sun Brings Crowd

Concert Dishes Delicious

By BERT BINNY

With the return of the sun, as compared with last week, the audience at Sunday afternoon's Beacon Hill Park concert increased considerably.

As usual, the sponsoring bodies, the City of Victoria, the Musicians' Association (Local 247), and the Trust Fund of the Recording Industries, treated them well.

The main course on the musical menu was served up in attractive style by a 30-piece band conducted by Edgar Hemingway. Thus there were generous portions from the Broadway pot, such as Oklahoma, Showboat and Hello, Dolly; side dishes such as Slavonic Rhapsody and Arrangers' Holiday and tasty relishes such as the more modern Promises, Promises and Raindrops.

As a matter of fact there have been few, if any, band concerts in the last four or five months when Promises, Promises has not appeared on the bill of fare.

The emcee was Fraser MacAlpine and intermission entertainment was provided by singer-guitarist Peter Chipman.

A Victoria resident for the past two years, Chipman was previously a TV and stage performer of note in Nova Scotia. He appeared in the Victoria Operatic Society's recent production of Carousel and will also be heard in South Pacific in November.

He was deservedly popular on Sunday afternoon. He combines a pleasing voice with a relaxed manner. Additionally, he invited the audience to help him out with a little ditty about Sarah Sitting in the Shoeshine Shop. The extent to which the audience actually assisted is debatable, but they enjoyed it.

Next Sunday afternoon offers both the Sprigs o' Heather Girls' Pipe Band from Moose Jaw, Sask., and Bill Ratcliffe's Bavarian Band. That is definitely a variety, and since there are recurrent rumors about bigger and better audience participation, it looks as if a good time is in store for all.

ENTERTAINMENT GUIDE

FOLLOW THIS VICTORIA

BUTCHART GARDENS. INCREDIBLY BEAUTIFUL! OPEN EVERY DAY 9 A.M. TO 11 P.M. . . . ROMANTIC ILLUMINATION . . . SPARKLING ENTERTAINMENT . . . RESTAURANT, COFFEE BAR SERVICE. 6 GARDENS PLUS FUCHSIA ARBOUR, SHOW GREENHOUSE AND THE FASCINATING SEED AND GIFT SHOP. The gardens were developed from an abandoned cement quarry to become one of the most admired, talked-about, written-about showplaces in the world. 30 acres, planned and planted to maintain a continuous peak of perfection. Actually 6 gardens in one—fabulous Sunken Garden, Lake Garden featuring the spectacular "Ross Fountains," English Rose, stately Italian, quaint Japanese, and the great Stage Show Garden.

BUTCHART GARDENS ROMANTIC ILLUMINATION. Every evening 'til midnight. Gates close 11 p.m. Bathed in the subtle glow of 1,000 hidden lights, the entire 30 acres are transformed into a fairyland of indescribable beauty. Be sure to see the Sunken Garden and the spectacular "Ross Fountains." They alone are worth a visit. Invite a friend and share your happiness. Drive out today . . . tonight!

BUTCHART GARDENS SPARKLING ENTERTAINMENT. Staged in the midst of incredible beauty . . . highlights the summer entertainment season in Victoria. Every day or evening to September 6.

MONDAYS: 8:30 p.m. "Sing Out Victoria." Over 40 singers and musicians. Part of the International "Up With People" program. Plus the hilarious show from New York "Your Father's Mustache" (Aug. 7, 8, 9, 10 only).

TUESDAYS, 8:30 p.m.: "Nice 'n Easy." Variety musical entertainment featuring vocalists John Dunbar, Marge Bridgeman, John Crago and Betty Winter with folk singers Alan and Mimi Robertson, plus the "Butchart Buskers."

WEDNESDAYS: 8:30 p.m.: Same program as Monday, minus "Your Father's Mustache".

THURSDAYS, 8:30 p.m.: "Scottish and Variety Night." Colorful Scottish Stage Show and Tattoo. Thrill to the Pipes and Drums of the Canadian Scottish Regiment (Princess Mary's) as they march on our stage and parade in the great Stage Show Garden. Plus other entertainment starring John Dunbar, baritone; soprano Grace Lux, accordionist Lawrence Tuttle, Adeline Duncan Dancers, Gail Bamford, champion Highland dancer; Grace Timp, pianist, and drummer Dave Fern. "Zingari" Puppets, 7 and 7:45 p.m.

FRIDAYS, 8:30 p.m.: Same program as Monday.

SATURDAYS: "The Butchart Buskers" 1 to 3 p.m. (A zany Dixieland band of 6 entertaining and talented musicians.) 7 and 8 p.m.: "Zingari" Puppets. Approximately 8:30 to 9:30 p.m.: Color Film "Helicopter Canada." Plus the hilarious show from New York "Your Father's Mustache" (Aug. 7, 8, 9, 10 only).

SUNDAYS: "The Butchart Buskers," 1 to 3 p.m. "Grace Tuckey" Puppets, 3:30 and 4:30 p.m. Recorded Concert Music 3 to 5 p.m. Color film "Helicopter Canada," approximately 8:30 to 9:30 p.m. Plus the hilarious show from New York "Your Father's Mustache" (Aug. 7, 8, 9, 10 only). Also "The Sprigs O' Heather Girls Pipe Band" from Moose Jaw, Sask., 12 noon, and the "Nile Temple Shrine Band" from Seattle, 3 p.m. (Sunday, Aug. 9, only).

BUTCHART GARDENS RESTAURANT. Delicious lunches, afternoon teas served 11 a.m. to 5 p.m. every day. Monday through Friday, buffet suppers served 5:30 to 7:30 p.m. Snack Bar always open.

IF YOU HAVE FRIENDS ARRIVING, don't fuss. Show them a good time in a grand way. Invite them to see the Gardens. A most appreciated and gracious way to entertain.

BUTCHART GARDENS SUGGESTS THIS GOOD, THRIFTY IDEA: Come in late afternoon, see the gardens by daylight, enjoy a delicious buffet supper, then take in the stage show followed by a tour of the gardens under the romantic night lighting. Breathtaking! Entirely different! Don't miss the fabulous Sunken Garden or the "Ross Fountains." Their fascination is beyond description. No extra charge for entertainment and night lighting.

SEALAND — HOME OF THE WORLD'S ONLY WHITE KILLER WHALE AND HAIDA. Now see three whales, plus two dolphins, in a million-gallon whale pool. See HAIDA'S OUTSTANDING PERFORMANCE. Enjoy the antics of seals and sea lions. Below the sea, a new filter system allows clear viewing, through large five-foot windows, of teeming marine life. See the largest display ever of GIANT OCTOPUSES. An educational experience—ONLY AT SEALAND. Open from 10 a.m. to 10 p.m. daily on Marine Drive at Oak Bay Marina (phone 382-2234). GET YOUR SEASON PASS NOW—$1.00 plus regular admission.

ROYAL LONDON WAX MUSEUM—In the Crystal Garden Swimming Pool building across from the back entrance of the Empress Hotel. See over 100 life-size Josephine Tussaud wax figures direct from London, England, including newly arrived scenes of the ASTRONAUTS: Buzz Aldrin, Neil Armstrong and Michael Collins; plus the Famous "LAST SUPPER" recreated from the painting by Leonardo da Vinci. Entertainment for the whole family. Open 9 a.m. to 10 p.m., including Sundays. Phone 388-4461.

FOREST MUSEUM, Duncan—Midway between Victoria and Nanaimo on Highway No. 1. A 40-acre paradise with a real narrow-gauge train and old-time machines and steam carriages in outdoor settings. Enjoy the exhibits in the big log cabin. Open every day—rain or shine—all summer; 10:00 a.m. - 5:30 p.m. Admission: Adults $1.00, Children 50c; under six with adults, FREE.

FISHING FOR EVERYONE — Oak Bay Marina, 386-3445. Deep sea sports fishing, 61-foot Cruiser, M.V. LAKEWOOD. Every day, 9 a.m. to 1:30 p.m. Approx. $1.35 per hour. Salmon Fishing, Oak Bay guide service, fleet of large charter boats, expert guides, free tackle, bait, coffee. Rental boats—modern fleet, new motors, rental rods.

UNDERSEA GARDENS — DON'T MISS THE WORLD'S MOST BEAUTIFUL GARDEN AT THE BOTTOM OF THE SEA. FREQUENT SCUBA DIVING SHOWS. STILL AT REGULAR PRICES. OPEN DAILY 9 A.M. TO 10 P.M. UNDERSEA GARDENS IN THE INNER HARBOUR, OPPOSITE THE PARLIAMENT BUILDINGS.

FABLE COTTAGE—This enchanting storybook house will keep the whole family spellbound. An architectural masterpiece taken from a design by internationally famous artist John Eastman. Take your camera! Daily from 9:30 a.m. 'til dusk. 5187 Cordova Bay Road on Scenic Marine Drive, off Highway 17.

HEATHERBELLE OUTDOOR DOG THEATRE—10th year of operation. Forty dogs in full costume. 26 spectacular, live acts on 50' stage. Four one-hour shows, daily: 2:15, 3:15, 7:30 and 8:30. Comfortable seats. Adults $1.00, Students 75c, Children 50c. 4551 W. Saanich Rd. 479-2651.

BRITISH MUSIC HALL—On stage Jerry Gosley's famous Smile Show, Langham Court Theatre. Fun for all the family. Nightly, 8:30, two shows Saturday, 6 p.m. and 9 p.m. Reservations recommended at theatre from 1 p.m. or telephone 384-2142.

THE OLD FORGE—DANCING NIGHTLY. One of Canada's largest and most beautiful night spots. Open 6 nights a week, with dancing 'til 2 a.m. to the fabulous FOUNDRY BRASS. Res., 383-9913; Strathcona Hotel, 919 Douglas St.

MARITIME MARINE MUSEUM OF BRITISH COLUMBIA—Two floors of fabulous models—ships, that is! A treat for all. See what the sea means to B.C. Bastion Square. 10 a.m. to 9 p.m. daily.

LION'S DEN—Come Swing with us from 10 til 2 a.m., bands, super-fi. Red Lion Motor Inn 3366 Douglas St. Ph. 385-3366.

Entertainment Nightly
LULU-BELLE
KEN PEAKER
AND SHEILA
Gay Nineties
Spare Rib House
World Famous Spare Ribs
CHERRY BANK HOTEL
Where Ken Peaker Plays Nightly
825 BURDETT 385-5380

Dining Nightly
to the Continental Sounds
of Irv Lang's Accordion
at
Chef Anthony's
Specialty Restaurant
Italian-Canadienne Cuisine
LUNCHEON SPECIALS DAILY
Beverage of Your Choice
Lots of Free Parking
OPEN DAILY
SUNDAY, 4 to 9 P.M.
312 Cook Street 382 4122

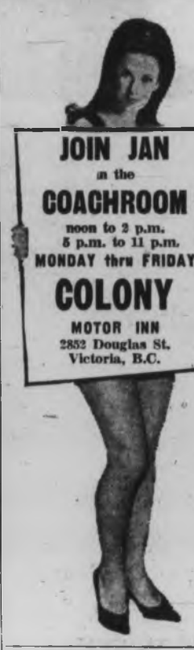
JOIN JAN
in the
COACHROOM
noon to 2 p.m.
5 p.m. to 11 p.m.
MONDAY thru FRIDAY
COLONY
MOTOR INN
2852 Douglas St.
Victoria, B.C.

BE WISE . . .
IT PAYS
TO ADVERTISE!

CRYSTAL GARDEN
PUBLIC SWIMMING
TUESDAY
12:00 - 1:00 — Adults
1:00 - 5:00 — Public
7:00 - 9:00 — Public

FOR YOUR
DINNER, PICNIC, PARTY
TEY
UNCLE FRED'S
CHICKEN
ON THE RUN
COOKED AS WE
SPEED TO YOUR DOOR
Delivery
Mon., Tues., Wed.
4:30-1 a.m.
Thurs., Fri., Sat.
4:30-2 a.m.
Sun. and Holidays
4:30-10 p.m.
PHONE 385-5822
$3.50 Minimum Order

AIRLINE
CAREERS
MEN AND WOMEN
Train for Reservationists, Passenger Agents, Hostesses (age 20 to 28), Station Agents, Communicationists, etc. Good starting salaries, pleasant working conditions, excellent chance for advancement. If you are between the ages of 17 and 34, and have completed grade twelve, get full information today about our training programs. Mail coupon today to:
Dep. BC-169, Mr. H. L. Warren,
AIRLINES TRAINING DIVISION
Atlantic School,
2261 Comox Lake Ave., Coquitlam,
New Westminster, B.C.
Name .....
Address .....
City & Province .....
Phone ..... Age .....
Education .....

ESQUIMALT
SPORTS CENTRE
TONIGHT . . .
ICE SKATING
8:30 to 10:15 p.m.
TOMORROW . . .
ROLLER SKATING
8:00 to 10:30 p.m.

VICTORIA SCHOOL
OF DRIVING
★ Patient Instruction
★ Fully Insured
★ Free Pick-up
WILF PELE—OWNER
PHONE 382-3575

Deep Cove Chalet
Buffet Luncheons —
12 noon 'til 2:30 p.m.
Buffet Dinners — 6 p.m. 'till 9 p.m.
Closed Monday and Tuesday
For Information and Reservations
PHONE 656-3541

Today, all the suspense and
excitement is in English

color
Fox CINEMA
QUADRA AT HILLSIDE - 383-3370
Nightly 7 & 9
LAST 3 DAYS

ALFRED HITCHCOCK'S
TOPAZ
ENDS TONIGHT 7:00 and 9:05
From LEON URIS' inflammatory best seller
OAK BAY
2184 OAK BAY AVE
383-2943
STARTS WEDNESDAY
— AT 8 P.M. ONLY —
BROADWAY'S SMASH MUSICAL
NOW THE MOST EXCITING
MOVIE IN YEARS!
SWEET CHARITY
STARRING
SHIRLEY MacLAINE

ONE WEEK
ONLY

HURRY! LAST 2 DAYS
GET OUT OF
THEIR WAY
... IF YOU CAN!
RECOMMENDED FOR MATURE AUDIENCES

— CASSAVETES · ADAMS · FARMER
DEVIL'S ANGELS
in PANAVISION™ COLOR

A FANFARE FILMS PRODUCTION
THEY'RE DYNAMITE!
HELLS ANGELS ON WHEELS
in COLOR
A U S FILMS Release

The most terrifying film of our time!
AMERICAN INTERNATIONAL
PETER FONDA · NancySINATRA
THE WILD ANGELS
PANAVISION™ PATHECOLOR
Devil's Angels at 7:00 p.m.
Hell's Angels at 8:34 p.m.
Wild Angels at 10:16 p.m.
Coronet
808 YATES ST. 388-8414

GEM Theatre Sidney
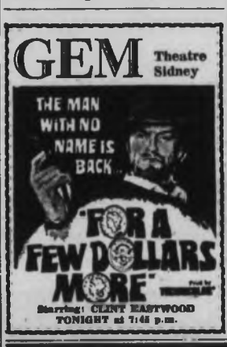

Starring: CLINT EASTWOOD
TONIGHT at 7:45 p.m.

a summer festival of the arts
Victoria Fair 70
TURCARET
A witty look at the affluent society of another era.
Tonight and Wednesday
McPherson Playhouse
8 p.m.
Tickets for all performances of Turcaret, Duchess of Malfi and Androcles and the Lion from McPherson Playhouse or Eaton's Box Office $3, $3, $4. (special rates for students, children and Sr. Citizens).

Cinémas ODEON Theatres
Beyond the Valley of the Dolls
—Warning—
Some coarse language, much nudity and sexual realism.
Odeon 383-6513
Doors 12:45
Shows: 1:00, 3:00, 5:05, 7:15, 9:00
Sunday Doors 3:00
2nd Wk.
3RD GREAT WEEK!

ELLIOTT GOULD · CANDICE BERGEN
GETTING STRAIGHT
Warning—Frequent swearing, coarse language and scenes of brutality.—B.C. Censor.
Haida 382-4278
Evenings, Doors 6:30
Show Times 6:50 and 9:10
Wed., Sat., Sun. Doors 2:15
Show Times 2:30, 4:40, 6:50, 9:10

FAMOUS PLAYERS THEATRES
50¢ N-70 50¢ N-70 50¢ N-70 50¢ N-70 50¢ N-70
STUDENT FILM-MAKERS!
$10,000 IN CASH AWARDS
Enter FAMOUS PLAYERS' Student Film Awards. Apply Mr. D. Gow, 719 Seymour St., Vancouver, B.C. Deadline for entries is September 14, 1970.

The most electrifying ritual ever seen!
RICHARD HARRIS as "A MAN CALLED HORSE"
ROYAL
805 BROUGHTON—385-5174
Monday Feature at
1:05, 3:05, 5:05, 7:05, 9:10
Last Complete Show 8:55
Children 50c Anytime

"Planet Of The Apes" was only the beginning...
WHAT LIES BENEATH MAY BE THE END!

CAPITOL
805 YATES—384-8211
Doors Tonight 6:30
Feature 7:20 and 9:25 p.m.
Wednesday Continuous from 1 p.m.

NOW SHOWING
PAUL NEWMAN and ROBERT REDFORD in
"BUTCH CASSIDY AND THE SUNDANCE KID"
SECOND FEATURE

The Boys Of Paul Street
An extraordinary war film.
COLOR BY DeLuxe
TILLICUM Drive-In
BURNSIDE AT TILLICUM—382-7151
GATES OPEN
6:30 p.m.
Showtime Dusk

King Fisherman

U.S. Man Nets Top Tyee Spot

A 57-pound tyee salmon taken by Frank Butler, Yuba City, Calif., has taken top spot in the tyee division of the King Fisherman Contest, and it may be tough to beat.

Butler, who took his tyee off Race Passage, near the old Ripple Rock, north of Campbell River, caught it on a blue and white Flashtail.

But since he is not a Colonist subscriber, he is not in line for the $100 Imperial Esso prize, although he is in line to win a King Fisherman trophy if he can hold the lead until the end of October, and a gold-plated Prince Button for the heaviest tyee in July.

★ ★ ★

Some big chinooks were weighed in at Caravan Juan de Fuca Resort at the weekend as Sooke's Otter Point waters started to produce.

Heather Bushell, 714 Queens, landed a 41-pounder and a 22.8-pounder Saturday morning. L. Rosevear, Caravan Juan de Fuca, landed a 34-pounder; L. B. Davies, 3203 Weatherby, a 33-pounder; R. Leason, 562 Cedar Crest, a 28-pounder; and C. M. Perry, 4522 Parry Crossroads, a 25.4-pounder, to mention some of the big ones.

Marie Sidaway of Victoria took top prize for last week in the Cowichan Bay Salmon Club's Spring Ladder Derby with a 26.10-pounder but top fish on the ladder remains Allen Armand's 33.7-pounder, taken the week before.

★ ★ ★

Thirty rungs on the 50-place ladder have been filled.

Bob Bowcott, Victoria, took second prize last week with a 26.3-pounder, and junior leader was Terry Giles, Koksilah, with a 21.15-pounder.

Hidden weight winners were Robert Cains, Duncan, with a 17.12-pounder and Ronnie Bell, Duncan, with a 3.14-pounder.

Latest King Fisherman entries:

TYEE

Dolphin's Resort — Campbell River
Frank Butler, Yuba City, Calif; 57.0, Race Point, blue and white Flashtail.
Dr. J. Ebaugh, Gilroy, Calif; 32.0, Race Point, Wee Louie plug.
Pacific Village Motel
Robert Brewis, 1574 Brodick Crescent; 36.0, Norris Rocks, yellow Flashtail.

SPRING (CHINOOK)

Becher Bay Marina
Larry Goodson, 3114 Glen Lake; 46.0, 34.4, 33.0, 8.0, Beechey Head, Minnow Teaser.
Bob Hanson, 400 Obed; 36.4, 36.0, 20.4, Beechey Head, Strip Har-O-Mat.
Hans Kaltrath, Barbarasti, West Germany; 34.0, Becher Bay, Krippled Minnow.
W. Leadbeater, 119 Egerton; 30.4, Beechey Head, Strip Teaser.
Art De Girolamo, 920 Snowdrop; 30.0, Beechey Head, Strip Teaser.
Roy Maher, 51 Cadillac; 30.0, Beechey Head, minnow.
Norris Mills, 629 Kelly Road; 28.0, Beechey Head, Minnow Teaser.
Bill Coleman, 3114 Irma; 23.4, 18.8, 8.0, Becher Bay, Minnow Teaser.
K. Schneider, 1570 Arrow Road; 27.0, Beechey Head, Strip Teaser.
Charlie Potter, 2615 Sooke; 26.8, Beechey Head, Minnow Teaser.
Lenard Merew, Bloomfield Hills, Mich; 26.4, Beechey Head, Strip Teaser.
Wally Kennedy, 559 Winthrop; 26.0, 21.4, 20.8, Beechey Head, Minnow Teaser.
Willy Busche, 616 Pine; 26.0, Aldridge Point; Henry Smith spoon.
Bob Halbert, 3760 Duke; 25.8, Beechey Head, Minnow Teaser.
Chick Caley, 4077 Holland; 25.4, 23.8, Beechey Head, Minnow Teaser.
Syd Spooner, 148 Virago; 24.12, Beechey Head, Strip Teaser.
K. G. Vidal, 980 Dunsmuir; 24.4, Beechey Head, Minnow Teaser.
Stan Betts, 863 Latoria; 24.0, Beechey Head, Flashtail.
George Robertson, 3234 Admirals; 24.0, 20.0, Beechey Head, Minnow Teaser.
Victor Lindal, 5191 Rambler; 22.4, 12.0, Beechey Head, Strip Teaser.
Doug Vidal, 980 Dunsmuir; 21.4, Becher Bay, Minnow Teaser.
Fred Webb, 192 West Burnside; 21.0, Beechey Head, Strip Teaser.
S. C. Pace, 527 Dumeresq; 20.0, 15.0, Beechey Head, Minnow Teaser.
G. Duruisseau; 1577 Pear; 20.0, Beechey Head, Strip Teaser.
Charlie Roth, 3017 Shelbourne; 19.4, 9.4, Beechey Head, Strip Teaser.
C. B. Newman, 4167 Prospect Lake; 19.0, Becher Bay, Strip Teaser.
Fred Ziegler, 1008 Ridgeway Place; 19.0, Beechey Head, Strip Teaser.
Ken Wakeman, 189 Regina; 18.8, Beechey Head, Minnow Teaser.
Bob Rogerson, 1673 Freeman; 18.0, Beechey Head, Strip Teaser.
Keith Sadler, 4181 Douglas; 18.0, Beechey Head, Strip Teaser.
Harold Mills, 2867 Glen Lake; 18.0, Beechey Head, Minnow Teaser.
E. G. Pritchard, 19 Erskine Lane; 18.0, Beechey Head, Minnow Teaser.
Mark Buckner, 4119 Holland; 18.0, Beechey Head, Minnow Teaser.
Glenn Blake, 1205 Rockcrest; 17.12, Beechey Head, Minnow Teaser.
Clinton Goodson, 3114 Glen Lake; 17.8, Becher Bay, Strip Teaser.
K. Schneider, 1570 Arrow Road, 17.0, 8.0, Beechey Head, Strip Teaser.
Ron Upward, 3332 Plymouth; 17.0, Beechey Head, Strip Teaser.
Doug Vidal, 980 Dunsmuir; 17.0, Beechey Head, anchovie.
Marg Kennedy, 559 Winthrop; 16.12, 7.0, Aldridge Point, minnow.
Robert Warren, 1428 Hillside; 16.0, 13.0, Beechey Head, minnow.
E. Nixon, 1305 Hasting; 16.0, Beechey Head, Lucky Louie.
R. Christensen, 901 Esquimalt; 16.0, Beechey Head, Minnow Teaser.
John Fletcher, 3897 Cedar Hill X Road; 16.0, Beechey Head, Minnow Teaser.
G. G. Duerichen, 506-701 Esquimalt; 15.0, Beechey Head, Minnow Teaser.
Bill Sim, 611A Chatham; 14.12, Beechey Head, anchovie.
W. T. Dobell, 4147 Interurban; 14.0, 13.0, Beechey Head, Minnow Teaser.
Dick Rant, R.R. 6, Millstream; 14.0, Aldridge Point, minnow.
Jack Wormald, 594 Leaside; 13.0, Aldridge Point, Minnow Teaser.
R. H. Scott, 3384 Wilkinson; 13.0, Beechey Head, minnow.
George Chalfour, 486 Culduthel; 13.0, Beechey Head, Minnow Teaser.
Larry Goodson, 3114 Glen Lake; 13.0, Beechey Head, Minnow Teaser.
Eino Bergroth, Victoria; 12.0, 12.0, Beechey Head, Strip Teaser.
Joe Heral, 88 Howe; 11.8, Beechey Head, Strip Teaser.
Bob Hanson, 400 Obed; 10.8, Aldridge Point, Har-O-Mat.
Bill Varcoe, 280 Homer; 8.4, Beechey Head, Minnow Teaser.
Clinton Goodson, 3114 Glen Lake; 8.0, Beechey Head, Strip Teaser.
John Pengelly, 3205 Doncaster; 6.4, Beechey Head, Strip Teaser.
Roy Hopper, Calgary; 6.0, Beechey Head, Strip Teaser.
Roy Tenant, 2725 Strathmore; 6.0, 6.6, Beechey Head, Strip Teaser.
Henry Kalivath, 854 Phoenix; 5.12 Beechey Head, Minnow Teaser.

D. McPherson, 5075 Cordova Bay; 5.0, Beechey Head, Minnow Teaser.
Bill Varcoe, 280 Homer; 5.8, Beechey Head, Strip Teaser.
W. Coleman, 3114 Irma; 5.2, Becher Bay, Minnow Teaser.
Ricky Mathews, 1840 Carnarvon; 5.0, Beechey Head, Minnow Teaser.
John Ostle, 2911 Ilene Terrace; 5.0 Beechey Head, Minnow Teaser.
Ferry Bay
Barton Puckett, Box 10, Metchosin; 31.0, William Head, squid.
Duschan Plej, Box 10, Metchosin; 28.0, William Head, squid.
Rodney Leason, Box 10, Metchosin; 20.8, William Head, squid.
Ralph Wherry Sporting Goods
Herby Ash, 849 Phoenix; 30.0, Albert Head, Minnow.
McKenzie Esso Servicentre
Jack Grosley, 2812 Graham; 23.11, 17.9, 6.10, Sidney Spit, Super Minnow Teaser.
Glanford Esso Service
A. H. Lohr, 840 Ferrie; 13.0, Stoneshouse, Tomick Plug.
Deep Cove Marina
Jack Sutherland, 11190 Chalet, R.R.1, Sidney; 6.9, Moses Point, Aqua Lure Fly.
Mill Bay Marina
Robert Bayne, Calgary; 5.4, Mill Bay, orange Flashtail.
McDonell's Marina
Edward Bolger, 4321 Ridgewood; 26.0, 5.14, Separation Point, Super Strip Teaser.
J. B. C. Smith, 1669 Myrtle; 25.0, Cowichan Bay, Super Strip Teaser.
Lorne Combs, R.R.1, Cobble Hill; 19.2, Portlier Pass, Herring Teaser.
D. W. Smith, R.R. 2, Gibbins Road, Duncan; 7.0, Cowichan Bay, Strip Teaser.
J. A. Bell, Lake Cowichan; 5.6, 5.2, 5.3, 5.0, Active Pass, Minnow Teaser.
Twin Gables Motel
Andrew White, 1670 Chaplin, Crofton; 31.2, Tent Island, Flashtail.
Nanaimo Sportsman
Pat Johnson, 104 Ashlar, Nanaimo; 9.7, Piper's Lagoon, Herring Strip.
Sam Sebastiano, 104 Ashlar, Nanaimo; 7.9, Piper's Lagoon, Herring Strip.
R. Sanderson, Vancouver; 7.8, Stuart Channel Herring Strip.
Seaview Marina
D. Fitch, R.R.2, Ladysmith; 12.3, Ladysmith Harbour, Henry Smith.
Qualicum Beach Boat Rentals
Gary Pitner, Gresham, Oreg.; 6.8, Qualicum, green Flashtail.
Killarney Resort
Rick Craven, 1636 Richardson; 9.0, Campbell River, Hoochie Koochie
Bates Beach Resort
Chris Miles, Box 2230, Courtenay; 17.8, Bates Beach, Rex Field plug.
Roger Cleverly, Box 1970, Courtenay; Bates Beach, Rex Field plug.

COHO

Becher Bay Marina
Molly Varcoe, 280 Homer; 12.8, Beechey Head, anchovie
R. Rosenthal, 1486 Fort; 11.0, Beechey Head, minnow.
Joe Heral, 88 Howe; 9.8, Beechey Head, Strip Teaser.
Robert Warren, 1428 Hillside; 9.0, Beechey Head, Minnow Teaser.
Wally Kennedy, 559 Winthrop; 8.4, Beechey Head, Minnow Teaser.
Victor Lindal, 5191 Rambler Road; 8.4, Beechey Head, Strip Teaser.
John Ostle, 2911 Ilene Terrace; 7.0, Beechey Head, Minnow Teaser.
Melvina Varcoe, 280 Homer; 5.8, Beechey Head, Minnow Teaser.
McKenzie Esso Servicentre
Jack Grisley, 2812 Graham; 6.3, Sidney Spit, Super Minnow Teaser.
Deep Cover Marina Ltd.
J. Sutherland, 11190 Chalet, R.R. 1, Sidney; 6.0, Satellite Channel, Aqua Lure.
Bob Thurston, 722 Laurentian; 8.15, Deep Cover Marker, Bucktail.
Satellite Fish Co.
F. G. Allaway, 867 Willmer; 7.4, Dock Island, green Flashtail.
Van Isle Marina
Lee Obee, 1567 Crescent Road; 6.8, Domville Island, Flashtail.
Deep Cove Marina
Baba Hamilton, 9736 Glynnwood Park, Sidney; 6.6, Tumble Passage, Super Strip Teaser.
Ricke Taylor, 1358 Hastings; 5.14, Moses Point, Flutter Fish, R. E. McKeever, 524 Davida; 5.6, Marker, Super Strip Teaser.
Green Gables Resort
L. R. Thornton, 3350 Maplewood; 8.11, 6.3, 5.8, Qualicum Bay, Strip Teaser.
Fred Bihun, R.R. 1, Qualicum Bay; 6.4, 5.12, 5.8, 5.2, Qualicum Bay.
D. Gale, 845 Lambey; 6.2, 5.4, Qualicum Bay, Strip Teaser.
Shore Acres Marina
Susan Lamb, Shore Acres, Mill Bay; 7.10, Saanich Inlet, Tom Mack.
McDonell's Marina
Arthur Zarft, 2787 Jacklin Road; 7.8, 7.0, Portlier Pass.
Mrs. Andy Bell, Cowichan Bay; 6.3, 5.0, Cowichan Bay, Minnow.
Walter Bell, Meachie Lake; 6.2, 5.4, 5.2, Cowichan Bay, Minnow.
Brian Nicholson, 8106 York, Crofton; 6.0, Cowichan Bay, Herring Strip.
Andy Bell, Lake Cowichan; 5.4, 5.3, Cowichan Bay, anchovie.
Leona Larson, 2830 Admirals; 5.1, Separation Point, Aqua Lure.
Twin Gable Motel
J. F. Bowcott, 1583 Charlotte, Crofton; 8.4, 8.2, 5.4, Portlier Pass, Strip Teaser.
Andrew Fetchko, 1504 Tatlow Road, Crofton; 7.8, Tent Island, Tom Mack No. 3.
Diamond Store
W. J. Cullum, 286 4th Avenue, Ladysmith; 8.3, 3.11, Wreck, Herring Strip.
Seaview Marina
Dennis Hird, R.R. 2, Ladysmith; 7.7, Yellow Point, Strip Teaser.
Bates Beach Resort
F. G. Wilson, Vancouver; 8.12, Bates Beach, Tom Mack.
E. Nasby, R.R. 2, Courtenay; 8.4, 7.8, Bates Beach, Lucky Louie.
Roy Mills, Box 1492 Courtenay; 7.8, Bates Beach, Flashtail.
Gary Mills, Box 1492 Courtenay; 6.8, 6.8, Bates Beach, Rex Field Plug.
Thomas Pelter, 1536 Mount Newton, Saanichton; 6.8, Bates Beach, Tom Mack.
Walter Beach, Edmonton; 6.8, Bates Beach, Rex Field plug.
Vicky Miles, Box 2230, Courtenay; 6.8, Bates Beach, Lucky Louie.
T. Nevala, Box 1484 Courtenay; 6.6, Bates Beach, Tom Mack.
Larry Guy, California; 6.8, Bates Beach, Flashtail.
Del Alton, Prince George; 6.8, Bates Beach, Tom Mack.
Ray Grant, Bates Beach; 6.4, 5.0, Bates Beach.
G. J. Boucher, Box 633, Lazo; 6.0, Bates Beach, Tom Mack.
Art Hull, Box 1497, Courtenay; 6.0, Bates Beach, Flashtail.
T. J. Peltier, 1536 Mount Newton X Road, Saanichton; 6.0, Bates Beach, Tomick Plug.
Bruce Lorimer, Shawnigan Lake; 5.12, 5.8, Bates Beach, Flashtail.
Mrs. Coona, South Burnaby; 5.12, Bates Beach, Tom Mack.
Tom Banyard, Box 998 Lazo; 5.10, Bates Beach, Flashtail.
Doug Christiansen, Box 2114 Courtenay; 5.8, Bates Beach, Flashtail.
Mrs. Carol Busse, Black Creek; 5.8, Bates Beach, Tom Mack.
Elmer Nasby, R.R. 2, Courtenay; 5.8, Bates Beach, Hoochie Koochie.
Mrs. K. Jackson, R.R. 1, Corbyville, Ont.; 5.8, Bates Beach, Tom Mack.
P. Mugford, Box 657, Lazo; 5.4, Bates Beach, Strip Teaser.
Laird Donaldson, Box 543, Lazo; 5.4, Bates Beach, Tom Mack.
Mrs. Morse, 108-6971 Linden, Burnaby; 5.8, 5.4, Bates Beach, Tom Mack.
David Beach, Edmonton; 5.3, Bates Beach, plug.
Mrs. A. Good, Winnipeg; 5.0, Bates Beach, Tom Mack.

Some Giant Steps . . . for Womankind

Hampton Park in Saanich is location for one of many summer recreation programs in municipality. Using ball park bleachers as monkey bars, Kathy Rhodes, 9, of 3161 Donald beats boys to top. Brother Michael, 5, at top left; Kelly McLauchlan, 3172 Albino and Ward Forgie, 7, of 3166 Donald rest while group awaits start of day's activities. — (William E. John)

Courtroom Parade

Driver Slugs Driver

A young Victoria fisherman said Monday in Victoria Provincial Court he stopped another driver twice "to ask him what crackerjack company gave him his licence," but both times, "I lost my temper and hit him."

Douglas Tees, whose address was listed as Fisherman's Wharf, told that story to Judge William Ostler after he pleaded guilty to a charge of common assault, and also admitted he knew he was in the wrong.

Prosecutor John Macintyre said Tees tried to pass on the right side of a car July 16 on Quadra at Finlayson but couldn't because of a parked vehicle. He said Tees followed the moving car and, when it stopped at Quadra and Yates, got out, reached through the window of the car ahead and punched the driver in the mouth.

Macintyre said Tees continued to follow the other man, so the latter drove to the police station on Fisgard. On arrival there, he said, Tees walked up to the other car, reached through the window and punched the driver again.

Tees said the other car had cut him off at Finlayson, almost causing an accident.

"It's astonishing how otherwise respectable persons behave while behind the wheel of a car," said the judge.

He said, "We all have reason to be angry driving," but if everyone behaved as Tees did, chaos would result.

"The whole thing's too absurd," he added. "A man of your age should know better."

He sentenced Tees to a $50 fine or 14 days in jail.

□

Darryl D. McArthur, 38, of 1507 Wtstall, who pleaded guilty to a charge of causing a disturbance early Sunday in a restaurant at 1900 Douglas, picked the wrong time to go to the washroom.

He told court he had only taken one or two bites out of his steak and was "enjoying it immensely" when he had to visit the washroom. As he came back, he discovered the waitress had taken the steak away to the garbage, thinking he had finished it.

McArthur refused to pay — "I figure a gentleman could at least give me a dinner" — police were called and the charge resulted. Ostler said he believed McArthur and fined him $10, about half the usual fine for such an offence.

In the court section of Judge J. A. Byers, fines totalling $275 were given to Einar Eric Sortun, 24, of Seattle.

He pleaded guilty last Friday to a charge of possession of Marijuana the day before in Victoria and was fined $25 Monday. A stay of proceedings with a charge of possession of hashish for the purposes of trafficking, and Sortun pleaded guilty to a charge of possession of hashish, also last Thursday in Victoria. He was fined $250.

□

A fine of $400 was levied against Mrs. Lorraine Tattersall, 21, of Williams Lake, who pleaded guilty to a charge of theft involving less than $50 — the shoplifting of several items worth a total of $39.72 Saturday at The Bay.

□

Thor Arland Gauti, 19, of 3814 Rowland, was sentenced to a $75 fine or 14 days in jail after he pleaded guilty to a charge of common assault on a former girlfriend at the girl's home. Date of the offence was not given.

Fish Predators

Mercury Danger Spreads to Birds

The high mercury level in Pinchi Lake in northern B.C. is circulating through the biological food cycle and now has been found in birds that eat the lake's fish, it was learned Monday.

Last month, the provincial fish and game branch warned fishermen not to eat fish from Pinchi Lake, 80 miles northwest of Prince George, because of the heavy mercury content.

On Monday, the branch confirmed that mercury has been found in near-lethal levels in grebes, which prey on Pinchi's fish.

A reporter asked Morley Pinsent, regional fisheries biologist from Prince George what would be poisoned next.

★ ★ ★

There is as yet no data about it but hawks, eagles and some land carnivores prey on the grebes that eat the fish.

Rainbow trout from Pinchi, according to last month's fish and game branch statement, had mercury levels of 2.86 parts per million in their flesh.

The grebes that eat those fish have mercury concentrations of 25 parts per million in their kidneys, said Pinsent.

The biologist said there was no evidence of grebes dying from mercury poisoning, but such a concentration in the kidney or brain was close to lethal.

It was fortunate that grebes are of no economic impact, said Pinsent, because if their kidneys had mercury in concentrations of 25 parts per million, their flesh probably have 10 to 15 parts per million.

★ ★ ★

The federal government has recommended a maximum concentration of .5 parts per million in food consumed by man.

The fish and game branch says the mercury probably leaked into Pinchi Lake from a mine that was in operation during the Second World War. There was no indication that another mercury mine, opened in recent years by Cominco, was responsible.

The new mine, say branch spokesmen, has a "closed circuit" effluent system with no direct discharge into Pinchi Lake.

Saanich Girl Awarded Scholarship

A Saanich girl has won a $1,000 scholarship from the No. 1 Air Division Scholarship fund.

Ronny Titterton of 3909 Cedar Hill Road has been in Germany with her parents, Major and Mrs. B. Titterton while her father served with the NATO forces at Lahr.

She will return home this fall to attend University of Victoria.

Patricia Hoyt of Nanaimo also won a $1,000 scholarship. She is in Germany with her parents, Lieut. Col. and Mrs. A. G. Hoyt. She will be attending the University of Waterloo in Kitchener, Ont.

Fall Deadly

LONDON (CP) — Window cleaner John Thomas, weight 320 pounds, didn't have an accident for 12 years. Then a sill collapsed under his weight and he fell 40 feet to his death.

DRESSES
ONE-PIECE PLAIN
DRESSES
WOOL or DOUBLE KNIT
DRESSES
COTTON, SILK, EASY CARE
LIMITED TIME OFFER
1.69 ea.
SAVE 51c
EXTRA CHARGE FOR FANCY DRESSES, ATTACHED SLIPS, BEADS, SEQUINS, ORNAMENTS, ETC., WITH JACKETS
Individual dry cleaners
Menzies at Simcoe
Cadboro Bay at Estevan
Tillicum at Gorge
Fort at Vancouver (Drive-In)
Fort at Broad
Quadra at Kings
Oak Bay Ave., next to theatre
Esquimalt Rd., next to Bowling Lanes
Fort at Oak Bay Junction
Sanitone
Home Pick-up & Delivery 382-9141

HELD OVER
Special Introductory Offer
Model Anna Torrance of Vancouver has been a Spa member for years.
"I have a better figure now after having two babies than I had as a teenager". Anna Torrance.
Palm Springs Spa Health Resorts
2 FOR 1
(2 people join for the price of one)
EXPIRES WHEN QUOTA FOR EACH SPA IS REACHED
DON'T BE DISAPPOINTED CALL & RESERVE NOW 'TILL 10 P.M. TONIGHT
Any combination of people can qualify for membership, 2 for the price of 1. Husband-wife, mother-daughter, brother-sister, friend-friend.
The only requirement is that the two must register together. (Husband and wife need not register together.)
It's time to get started — call right now
385-3407
Get results quickly, as have thousands of Canadians.
Palm Springs Spa Health Resorts
There's no good reason why you can't start to lose those extra pounds and inches right away.
Facilities Available for Men and Women — 7 Days a Week
Hillside SHOPPING CENTRE such a pleasant place to shop
The low cost will please you . . . so will the results

386-2121

CLASSIFIED ADVERTISING

Vancouver Island's Largest Shopping Centre In Print

386-2121

Sports, 383-7000
Circulation, 383 0725
TELEPHONES
AFTER-HOURS
11:30 p.m. to 7 a.m.
Editorial, 383-4500
383 8309

BOX REPLIES
All replies to private box numbers available from 8:00 a.m. to 6:00 p.m. Monday to Friday inclusive.

• • •

OFFICE HOURS
Classified Counter, 8:00 a.m. to 6:00 p.m. Business Office, 8:00 a.m. to 5:30 p.m. Monday to Friday inclusive.
CLOSED SATURDAY

• • •

TELEPHONE HOURS
8:00 a.m. to 8:00 p.m. Monday to Saturday inclusive.

• • •

CLASSIFIED COPY DEADLINES
Regular classified advertisements may be placed at the counter, 8 a.m. to 5.00 p.m. on the day prior to publication. Monday to Friday inclusive. By telephone, 8:00 a.m. to 5.00 p.m. Monday to Saturday inclusive.
All classified semi-display copy must be in the possession of Victoria Press Ltd., 2631 Douglas Street, by 4.00 p.m. on the day prior to publication, with the exception that copy for Sunday Colonist must be in by 4:00 p.m. Friday.

FULL COVERAGE CLASSIFIED RATES
AGATE TYPE ONLY
One day 8c per word per day.
Three consecutive days. 7c per word per day.
Six consecutive days. 6c per word per day.
Agate headings and white spaces can be charged at the word rate (8 words per line).
Minimum advertisement 10 words and $1.00.
Each initial, sign, group of figures and abbreviation counts as one word.

All ads requiring a style other than that mentioned above will be charged by the measured agate line (14 agate lines equal 1 inch).
One day 38c per line, $5.32 inch.
Three consecutive days 33c per line, $4.62 inch.
Six consecutive days 28c per line, $3.92 inch.
Ten per cent surcharge if more than one size type is used.

Birth Notices, $2.00 per insertion. In Memoriam notices, Cards of Thanks, Death and Funeral Notices, not exceeding 12 lines, $3.25 first insertion and $2.40 subsequent insertions. Each additional line, 28c daily.

Births, Deaths, In Memoriam Notices, Cards of Thanks not accepted by telephone.

SUBSCRIPTION RATES
Wherever carrier service is maintained, $2.50 per month.
Single copy sales price; 10c daily, 15c Sunday.
By mail: $3.00 per month; $10.00 per 3 months, $39.00 per year. United States, 4.00 per month.
All other countries, $4.50 per month. Sunday only, 25c per copy; $14.00 per year.
Mail subscriptions are payable in advance.
Authorized as second class mail, Post Office Department Ottawa.
Member of Audit Bureau of Circulations.

TERMS OF PUBLICATION
The Victoria Press Ltd shall not be liable for non-insertion of any advertisement beyond the amount paid for such advertisement.
In the event of an error occurring the liability of Victoria Press Ltd. shall not exceed the charge for the space actually occupied by the item in question.
All claims on error in publication shall be made within 12 hours thereafter and if not made shall not be considered. No claim will be allowed for more than one incorrect insertion nor for errors not affecting the value of the advertisement.
All estimates of cost are approximate. Advertisers will be charged with space actually used.
All advertising copy will be subject to the approval of the Victoria Press Ltd., who reserve the right in its sole discretion to classify, reject or insert copy furnished.
Advertisements must comply with the British Columbia Human Rights Act which prohibits any advertising that discriminates against any person because of his race, religion, sex, colour, nationality, ancestry or place of origin, or because his age is between 44 and 65 years, unless the condition is justified by a bona fide requirement for the work involved.
While every endeavor will be made to forward replies to box numbers to the advertiser as soon as possible, we accept no liability in respect of loss or damage alleged to arise through either failure or delay in forwarding such replies, however caused, whether by negligence or otherwise.

CIRCULATION REPRESENTATIVES
Duncan, Chemainus
P. J. Rogers 746-6181
Lake Cowichan, P. Edwards 749 6771
Pt. Alberni, Mrs. A. Nilsun 723-8312
Nanaimo, R. Lakey SK 3-2766

United States Representatives
MATHEWS SHANNON and CULLEN, INC.
New York, Boston, Chicago, Detroit, Philadelphia, Pittsburgh, Cleveland, Syracuse, Charlotte, Atlanta, Cincinnati.

DUNCAN BUREAU
282 Station Street (Hamilton Electric Building). Office and telephone hours, 1 p.m. to 5 p.m. Monday to Friday, inclusive.
PHONE DUNCAN 746-6181

CLASSIFIED SERVICE FOR DUNCAN COWICHAN VALLEY CHEMAINUS RESIDENTS
Classified Ads phoned in to our Duncan office 746-6181 before 3:30 p.m. will appear in the following day's papers

PHONE DIRECT
386-2121
TO PLACE YOUR CLASSIFIED AD

1 BIRTHS

ARCHBOLD—To Maureen, wife of Anthony Archbold, in Vancouver, B.C., on July 28, 1970, a son.

DAYKIN—Born to Mike and Gwen Daykin (nee Brand), at St. Paul's Hospital, Vancouver, B.C., on July 28, 1970, a son David James, 7 lbs. 12 ozs., a brother for Carol.

TUBMAN—Born to David and Janet (nee Sutherland), 1239 Oscar Street, Victoria, B.C., on July 30, 1970, at St. Joseph's Hospital, a daughter, Christie Marie, 7 pounds 9 ounces. Sincere thanks to Dr. Brian Perry-Whittingham and maternity staff.

5 DEATHS, FUNERALS

CHOPTIANY — Passed away suddenly in Calgary on Friday, July 31, 1970, Mr. Thomas Choptiany of 4149 Interurban Road, aged 67 years, formerly of Essex County, Ont. and a resident of Victoria for the past 3 years. Survived by his loving wife Josephine; 2 sons, Frank, of Victoria and Stanley of Portage La Prairie.
Prayers will be offered in McCall Bros FLORAL CHAPEL Vancouver and Johnson Sts., on Monday, August 3, at 7:30 p.m. Mass will be celebrated in Sacred Heart Church, on Tuesday, August 4, at 10 a.m., Father A. Kwarta Celebrant. Interment in Royal Oak Burial Park.

CRAGG—Passed away in Victoria on Sunday, Aug. 2, 1970, Miss Hattie Emma Cragg, aged 88 years, a resident of Victoria for the past 40 years. Survived by nieces and nephews in Ontario and Mr. V. D. Welde, of Victoria.
Funeral services will be held in McCall Bros. FAMILY CHAPEL, main office building, on Wednesday, Aug. 5, at 10:30 a.m., Rev. A. Calder officiating, followed by cremation. (Flowers gratefully declined.)

FATE—In Victoria, B.C., on Aug. 2, 1970, Mr. Keith Lilley Fate, aged 57 years; born in Freeport, Illinois; late residence St. Helen's, Oregon.
Service and interment will be held in Pamona, California. Arrangements by the Sands Funeral Chapel of Heather, Colwood, B.C.

HAMMOND — Suddenly on August 2, 1970, Mrs. Annie Hammond, aged 30 years, and son, Peter George Hammond, aged 1½ months, beloved wife and son of George William Hammond of 487 Constance Ave. Mrs. Hammond also leaves her mother, Mrs. Anna Sperling of Victoria and many cousins. Peter, besides his father and maternal grandmother, also leaves his paternal grandparents, Mr. and Mrs. F. Hammond of Creston, B.C., and uncles, Rick Hammond of Trail and Raymond Hammond of Port Coquitlam.
Funeral arrangements will be announced later by McCall Bros. Funeral Directors.

HASTINGS—Passed away at St. Joseph's Hospital on Sunday, Aug. 2, 1970, Charles Ernest Hastings, of 2470 Sinclair Rd., a resident of Vancouver Island for 50 years. He is survived by his brother, Robert; his sister, Bertha, and niece, Margaret, at the family residence, 2470 Sinclair Rd., and his sister, Winnifred, at 1791 Rockland Ave.; also nieces and nephews in Duncan and New Westminster.
Funeral services will be held on Thursday at 1:30 p.m. in HAYWARD'S FUNERAL CHAPEL, 734 Broughton St., Rev. Dr. Douglas Kendell officiating. Interment in Royal Oak Burial Park. Supervised parking adjoining chapel.

McINTOSH—Peacefully on Aug. 2, 1970, Mary Frances Louise, aged 84 years; born in Portage La Prairie, Man., and a resident of Victoria, B.C., for over 50 years. Predeceased by her husband, William Lyon McIntosh, Feb. 1940. Survived by 2 sons, William G. McIntosh, Victoria, and Kenneth A. McIntosh, Kamloops, B.C.; also 5 grandchildren and nieces and nephews.
Funeral service Wednesday at 10:30 a.m. in HAYWARD'S FUNERAL CHAPEL, 734 Broughton St. Service will be under the auspices of the Christian Science Church. Cremation.

MASSIE — In Victoria, B.C., on August 2, 1970, Mr. James Massie, age 84 yrs., born in Scotland and a resident of Victoria for the past 30 years. He leaves to mourn his wife, Helen; one daughter, Mrs. J. S. Perry (Helen), Prince George; one son, Craig Alex Massie, (Victoria); and a daughter-in-law, Mrs. Josephine Massie, (Edmonton); 5 grandchildren, and two great-grandchildren.
Private family service. Rev. Dr. R. J. S. Morris officiating. Interment. Flowers gratefully declined. If desired friends may make contributions to the B.C. Heart Foundation. Arrangements through the Memorial Society of B.C. and First Memorial Services Ltd.

McKIBBON — In Victoria, on August 2, 1970, Mrs. Ann Christina McKibbon formerly of 2119 Oak Bay Ave., aged 87 years, born in Shauville, Que. and a resident of this city for the past 34 years. She is survived by her loving husband, Joseph H.; one daughter, Mrs. H. D. (Leila) Kobold of Winnipeg, Manitoba; one granddaughter, Joanne of Neepawa, Manitoba; 2 nieces, Mrs. Arnold Bailey and Mrs. Ian Carne of Victoria. She was a member of a unit of First United Church and a member of the Royal Jubilee Women's Auxiliary.
Funeral service in McCall Bros. FLORAL CHAPEL, Johnson and Vancouver Sts. on Wednesday, August 5, at 1:15 p.m., Very Rev. Dr. H. A. McLeod officiating. Interment at Royal Oak Burial Park.

MORRY — At the Veterans' Hospital, on August 2, 1970, Douglas Windsor Morry, of 1529 Fell St., a native son of Victoria. Survived by a sister, Isabel W. Sterling, at the residence; also nephews, nieces and cousins. For sometime he was associated with C. J. McDowell, Plumbing and Heating Ltd., and was a veteran of First World War.
Funeral service, Thursday at 3:30 p.m. in HAYWARD'S FUNERAL CHAPEL, 734 Broughton St., Padre J. A. Roberts officiating. Cremation. Supervised parking adjoining the chapel.

MURPHY — At Rest Haven Hospital, Sidney, B.C., on July 31, 1970, Mr. John James Murphy, aged 87 years, born in Market, County Cork, Ireland and a resident of Grimmer Road, Port Washington, B.C.; formerly of London England. He leaves many friends.
Graveside service will be held in the Pender Island Cemetery, Pender Island, B.C. on Tuesday, August 4, 1970, at 11 a.m., Rev. Father W. Sutherland and Rev. O. L. Foster officiating. Arrangements by the Sands Funeral Chapel of Roses, Sidney, B.C.

NOBLE—In Victoria on Aug. 1, 1970, Miss Ida Belle Noble, aged 80 years, of 105 Menzies St.; born in Ontario and a resident of B.C. for 61 years where she served as a nurse both in Vancouver and Victoria. She is survived by her sister, Mrs. Maude Carson, of Vancouver, and her brother, Mr. Stanley Noble, of Armstrong, B.C.; nieces and nephews.
Funeral services will be held in McCall Bros. CHAPEL, Vancouver and Johnson Sts., on Tuesday, Aug. 4, at 2:15 p.m., Rev. R. Moses officiating, followed by cremation. (Flowers gratefully declined; friends, if desired, may give to the charity of their choice.)

PETERSON — In Victoria on Saturday, August 1, 1970, Mrs. Gertrude M. Peterson of 878 Newport Ave. Survived by her sister and brother-in-law, Mr. and Mrs. G. M. Petch of Victoria and 1 niece, Mrs. Betty Chalmers, also of Victoria.
Private funeral services were held in McCall Bros. FAMILY CHAPEL on Monday, August 3 with Rev. Dr. E. M. Smiley officiating. (Flowers, letters and cards gratefully declined.)

REID — In Victoria, on Thursday, July 30, 1970, Mrs. Elizabeth W. Reid, aged 88 years. Formerly of Winnipeg, Man. and a resident of Victoria for the past 5 years, residing at the Yates Hotel. Predeceased by her husband, William Stewart Reid in 1954, also her daughter, Mrs. Marion McGregor, in 1960. She is survived by 1 son, M. Stewart Reid of Winnipeg; 2 daughters, Mrs. E. V. Kinahan (Lil) of Toronto and Mrs. B. G. Walker (Mary) of Salmon Arm, B.C.; 11 grandchildren and 1 great-grandson.
Accompanied to Winnipeg for services and interment from Clark Leatherdale Funeral Chapel. McCall Bros. Funeral Directors Ltd. in charge of arrangements.

TINKHAM — Passed away July 31, 1970, Mr. H. A. Tinkham, aged 78 years. Born in Malden, U.S.A. Resident of Nova Scotia for many years where he worked on Railway Mail Service for 30 years, moving to Victoria where he has spent the last 11 years. He is survived by his wife Elizabeth H., and a niece.
Private Funeral services will be held in McCall Bros. Family Chapel. Cremation to follow. (Flowers gratefully declined.)

YOUNG — (nee Tate) — In Anchorage, Alaska, on August 2, after a lengthy illness, Mildred Grace Young, beloved wife of Richard Young, and daughter of the late Mr. and Mrs. R. H. Tate of Victoria. She was born and educated in Victoria. She leaves two sons, Dick Jr., in Seattle, Phillip in Anchorage, as well as two daughters, Jennie of Fairbanks, Alaska, and Virginia at home. She is also survived by two brothers, Bert Tate of Vancouver, and R. J. Tate of Victoria.

CLASSIFICATION INDEX

VITAL STATISTICS
1 Births
5 Deaths and Funerals
8 Cards of Thanks
9 In Memoriam
10 Funeral Directors

NOTICES
11 Monumental
14 Announcements
15 Coming Events and Meetings
16 Catering, Banquet and Reception Rooms
17 Restaurants
19 Places to Visit
20 Lost and Found

EMPLOYMENT
21 Male Help Wanted
25 Male or Female Help Wanted
26 Female Help Wanted
27 Teachers Wanted
29 Situations Wanted Male
30 Situations Wanted Female
31 Situations Wanted Male or Female

BUSINESS SERVICES AND DIRECTORY
36 Business Services and Directory

PERSONAL SERVICES
32 Trade Schools
33 Bands, Musicians and Orchestras
38 Travel
39 Personals
40 Business Personals
42 Education
43 Dancing
71 Music Teachers

MERCHANDISING
61 Fuel
63 Timber
65 Building Supplies
70 Musical Instruments
77 Motorcycles
78 Bicycles
80 Boats and Marine
83 Aeronautical
92 Sporting Goods
93 Stoves and Furnaces
96 Cameras, Supplies and Photo Finishing
97 Furniture
98 TV, Stereo, Radio Sales and Service
99 Groceries, Meat and Produce
100 Miscellaneous for Sale
103 Miscellaneous Wanted
109 Miscellaneous to Rent
112 Wanted to Rent, Miscellaneous
115 Swaps
117 Antiques
119 Florists
120 Garden Supplies
125 Pets and Supplies
127 Chicks, Poultry, Hatching Eggs, Supplies
128 Livestock and Supplies
130 Heavy Equipment, Machinery
135 Farm Implements

AUTOMOTIVE
150 Cars for Sale
151 Foreign Import and Sports Cars
152 New Car Directory
154 Trucks and Buses
156 U-Drives and Auto Washing
158 Tires
160 Parts, Accessories
162 Auto Repairs, Service and Towing
164 Auto Body Work and Painting
166 Cars and Trucks Wanted
168 Campers and Trailers
169 Mobile Homes and Parks

ACCOMMODATION
175 Hotels
178 Summer Resorts
181 Tourist Accommodation
185 Convalescent and Rest Homes

RENTALS
190 Room and Board
191 Room and Board Wanted
193 Rooms to Rent
194 Rooms Wanted
197 Housekeeping Rooms to Rent
199 Housekeeping Rooms Wanted
200 Apartments to Rent, Unfurnished
201 Apartments to Rent, Furnished
203 Apartments Wanted
206 Duplexes to Rent
207 Duplexes Wanted to Rent
210 Houses to Rent, Unfurnished
211 Houses to Rent Furnished
212 Houses Wanted to Rent
215 Halls, Warehouses, Stores and Offices to Rent

FINANCIAL
155 Automobile Financing and Insurance
230 Personal Loans and Insurance
233 Mortgage Loans and Insurance
234 Mortgages for Sale
235 Wanted to Borrow

REAL ESTATE
240 Business Opportunities
241 Business Opportunities Wanted
244 Revenue Property
245 Revenue Properties Wanted
247 Commercial or Industrial Properties
250 Houses for Sale
253 Country Homes and Properties
256 Waterfront Properties
260 Condominiums for Sale
263 Garages for Sale, Rent, Wanted
265 Houses Wanted to Buy
268 Listings Wanted
270 Exchange Real Estate
271 Lots for Sale
273 Property for Sale
274 Property Wanted
280 Acreage for Sale and Wanted
285 Up-Island Properties
290 Farms for Sale and Wanted
293 Gulf Islands Properties
295 Listings Cancelled

NOTICE OF COPYRIGHT
Full, complete and sole copyright in any advertisement produced by Victoria Press Ltd. is vested in, and belongs to Victoria Press Ltd.; provided, however, that copyright IN THAT PART AND THAT PART ONLY of any such advertisement consisting of illustrations, borders, signatures or similar components which is, or are, supplied to Victoria Press Ltd. by the advertiser in the form of engravings, matrices, casts, etc., and incorporated in said advertisement shall remain in and belongs to the advertiser.

8 CARDS OF THANKS

Mrs. Katie McKelvie, Bimby and Don wish to extend most grateful thanks to all who in so many ways have helped us, with kind messages, flowers and prayers and other means, in the sudden death of our beloved son and brother, Douglas.

I wish to thank all my friends at Victoria, on their kindness in sending cards, flowers and their understanding sympathy to me on the loss of my dear husband.—Sincerely yours, Eleanor Cambourne.

9 IN MEMORIAM

MICHELL—Mrs. Florence Michell who passed away Aug. 4, 1968.
We mourned for her in silence,
No eyes can see us weep,
But many a silent tear is shed
While others are asleep.
—Always remembered by loving husband Willard, Leila, Maurice, Leola and families.

PARKER—In loving memory of my parents, Annie Irene Parker and Clifton H. Parker, who passed away in 1963.
—Carol.

10 FUNERAL DIRECTORS

McCALL BROS.
Funeral Chapels
1400 Vancouver Street
385-4465 — 385-4466 — 385-4467
Conveniently Located Floral Chapel and Private Chapels
Plenty of Free Parking Directly Opposite

PRIVATE SERVICE
TINKHAM, Mr. H. A.

MONDAY
CHOPTIANY, Mr. Thomas
7:30 p.m.—PRAYERS, FLORAL CHAPEL.

TUESDAY
CHOPTIANY, Mr. Thomas
10:00 a.m.—MASS, SACRED HEART CHURCH.
NOBLE, Miss Ida Belle
2:15 p.m.—FLORAL CHAPEL.

WEDNESDAY
CRAGG, Miss Hattie E.
10:30 a.m.—FAMILY CHAPEL.

THURSDAY
WEBB, Mrs. Gertrude
10:15 a.m.—PRIVATE SERVICE, FAMILY CHAPEL.

TO BE ANNOUNCED
McKIBBON, Mrs. Anne
ANDERSON, Mr. George E.
HAMMOND, Mrs. Annie and Baby Peter.

YOUR COMMUNITY CHAPELS
Dedicated to Service

SANDS MORTUARY LTD.
Memorial Chapel of Chimes
Victoria, B.C.
388-5155 — 388-5156 — 383-7511

SANDS CHAPEL OF ROSES
Sidney, B.C. 656-2932

SANDS CHAPEL OF HEATHER
Colwood, B.C. 478-3821

Established 58 Years

THOMSON & IRVING
Funeral Chapel
Est. 1906. Formerly of Winnipeg.
A Dignified and Understanding Service at Moderate Cost
PRE-NEED SHIPMENTS AT NEED
1625 Quadra St. Phone 384-2612

HAYWARD'S CHAPEL
"A GOLDEN RULE SERVICE"
386-3505
734 Broughton St.
A. W. FRANCES, W. H. HAYWARD

CHAPLIN'S FUNERAL CHAPEL
Kindness — Courtesy — Service
1155 Fort 384-5512

FIRST MEMORIAL SERVICES LTD.
UNDERTAKERS FOR THE MEMORIAL SOCIETY OF B.C. 384-7041.

11 MONUMENTAL

MORTIMER'S MONUMENTS
ESTABLISHED 1977
"The Finest in Craftsmanship"
633 David St. — 383-6421

STEWART MONUMENTAL Works Ltd.
ESTABLISHED 1886
1403 May St. 384-3452

14 ANNOUNCEMENTS

NOW OPEN: CAPTAINS PALACE. For your dining pleasure. 309 Belleville Street. For reservations phone 38?-0191.

YOU'LL LIKE THE GREAT HOMES
Advertised in Today's CLASSIFIED ADS

15 COMING EVENTS AND MEETINGS

BASEBALL BINGO
TUES. 7:30 P.M.
1952 Quadra St.
Free bus. Free parking
"$50 per game or more"
Every game a silver dollar
Good neighbour game.
Paying out over $2,000 every Tuesday evening.
Last week $2200
Some games $60, $70, $80 $100, $150
5 extra games pay $120, $120, $200, $120, $120 and sometimes more.
(All cards 25c each)
12 door prizes includes all the quarters you can hold in 1 hand. Season ticket winners for hundreds of $2 tickets drawn each week plus lucky No. Bingo Ball.
Numbers increase each week up to No. $75.
Banquet tables and chairs for rent.
Phone Greaves Movers or 384-4818

C.W.L.
BINGO
Parish Hall, Langford
798 GOLDSTREAM AVE.
TUES., 8 P.M.
14 GAMES—
Minimum Prize $25
7th Game — $50
One Final Game
Full Card
$100 Prize

DANCE, ELKS HALL, AUGUST 8, 9:30 to 1. Norm Smith accordion and orchestra. Phone 382-9968 for tickets and reservations. Tickets at door also.

15 COMING EVENTS AND MEETINGS

LONDON BOXING AND ATHLETIC CLUB
FREE ADMISSION BINGO
EVERY WEDNESDAY - 7:30 P.M.
CURLING RINK
1952 Quadra
ALL GAMES GOOD NEIGHBORS
NO GAME UNDER $30.00
1 GAME AT $200.00
1 GAME AT $100.00
4 GAMES AT $50.00
FREE ADMISSION
(ALL CARDS 25c EACH)
DRAW FOR CASH PRIZE
WIN SEASON'S PASS
10 DOOR PRIZES
EXTRA GAMES AT LEAST $100.00
FREE BUS
PARKING
VISITORS WELCOME
YOUTH PROJECTS

16 CATERING, BANQUET and RECEPTION ROOMS

TOPS IN VICTORIA. BEAUTIFUL Queens Room, Queen Victoria Inn. Private parties, receptions, banquets, etc. 386-1312 for information and reservations.

20 LOST AND FOUND

LOST: CANOE COVE AREA. black Lab male with fine white blaze on chest. 4 years old. Please call 656-4556.

LOST—LADY'S GLASSES, MULTI-color frames, Haultain area. Reward. 477-5667.

LOST: TAN MALE CAT SINCE June. Simpsons-Sears area. Missing eye tooth. Please call 382-7362. Reward.

LOST: LADY'S GOLD, EXpansion bracelet, Incabloc watch, Oak Bay Village, July 28. 384-2658.

FOUND—ALL-WHITE MALE CAT, approximately 6 months old, Gorge area. 385-0350 or 386-9318.

LOST: WHITE SAMOYED, MALE dog. Rockland-Fairfield district. Please phone 384-1073.

LOST: SUNDAY IN COLWOOD area, white part Poodle dog, with fluffy fur. Reward. 478-1956.

LOST: SUNDAY, BEACON HILL Park, gold bracelet, great sentimental value. Reward. 382-1849.

LOST: VICINITY INTERURBAN-Quayle Road, male black Lab. licence 966. Reward. 479-2330.

LOST: SMALL SANYO TRANSistor radio. Langford Lake. Phone 478-4393.

FOUND: BROWN HORN RIMMED child's glasses, at Pembroke and Stanley. 384-3454.

LOST: BOYS' TACKLE BOX. Vicinity railroad docks. Phone 479-5950.

REWARD FOR INFORMATION ON a light green Vauxhall AKH 374. 384-1776.

LOST: FRIDAY, JULY 31, GOLD brooch, keepsake, 386-8866 before 5 p.m.

LOST: LADY'S EXPANSION Omega watch. Near Lord Simcoe Apartments. 382-3346.

LOST YOUR PET? HOMES wanted, found. SPCA, 383-0514.

HAVE YOU LOST YOUR CAT? Homes wanted. CPL. 384-9692.

21 MALE HELP WANTED

ADVERTISEMENTS IN THIS CLASSIFICATION MUST COMPLY WITH THE BRITISH COLUMBIA HUMAN RIGHTS ACT SEE COLUMN 1

MacMILLAN BLOEDEL
requires
PLANER GRADERS
with valid grading tickets for their Alberni Pacific Division in Port Alberni, B.C. For further information please apply to:
Vic Mauro
MacMillan Bloedel Limited
1196 West Pender Street
Vancouver 1, B.C.
or
Rick Williams
MacMillan Bloedel Limited
Alberni Pacific Division,
Port Alberni, B.C.

INSPECTOR-SURVEYOR
Applications are invited for the position of Inspector-Surveyor for work at Port Hardy, B.C.
The applicant must be familiar with the installation of sewers and watermains and have knowledge of Road Construction procedures. The successful applicant will be required to inspect the installation of municipal services with limited supervision and must also have experience as an instrumentman.
Applications in writing or in person will be received until August 7, 1970 and applicants must indicate experience, age and marital status. Salary will be commensurate with experience.
Ker, Priestman, Keenan and Associates Ltd.
400-880 Douglas St 388-6676

MANAGEMENT ANALYSTS — Management Engineering Unit serving seven hospitals in Greater Victoria requires two managment analysts for organization, management and systems studies of considerable complexity. Require University Graduate or person with equivalent education, training and experience. Applicants should have a broad knowledge of organization, management, systems and methods improvement techniques, with at least two years experience in one or more of these areas. Send resume to Regional Director, Management Engineering Unit, St. Joseph's Hospital, 841 Collinson Street, Victoria, B.C.

FULL-TIME EXPERIENCED dishwasher required. Night shift. Apply Paula Drive-In, 1900 Douglas Street.

EXPERIENCED CARPET AND upholstery cleaner. Must have C licence. Top wages paid to right man. Apply 1286 Gladstone.

EXPERIENCED TELEVISION technician required by long-established firm. Only experienced man need apply. 383-7365

TIP TOP TAILORS REQUIRES full-time salesman. Phone Mr. Stilling at 384-6514 or 384-1514.

LARGE WHOLESALE HARDWARE DISTRIBUTOR
Has opening for territory salesman. Position requires past experience selling to retail stores, and building supply outlets. Catalogue and product knowledge most necessary. Territory Vancouver Island. Good salary, company car provided, plus full fringe benefits. Apply in own handwriting, giving full details as to background, etc. Victoria Press Box 609.

OPPORTUNITY
We are looking for a potential salesman — not high pressure, but rather an earnest man who will welcome a permanent position. Above average salary with benefits and training will be given to the right man. Reply by letter giving complete information. All replies strictly confidential. Victoria Press, Box 601.

TV TECHNICIAN
Excellent salary and working conditions. Usual company benefits. Apply directly to R.C.A. Limited, 2601 Douglas St., Victoria. 382-8141. All replies held in strict confidence.

INTERNATIONAL COMPANY opening new office in Victoria requires 3 direct salesmen. Experience not essential as we give full company training. Apply 680 Burnside, Wednesday, 10 a.m. sharp.

ARE YOU INTERESTED IN earning over $300 monthly spare time? 479-2383.

QUALIFIED MECHANIC required immediately. Must be able to meet public. References. 383-1714.

CAT-HOOKER, LOCAL OPERAtion, transportation required. 479-2885.

25 MALE OR FEMALE HELP WANTED

ADVERTISEMENTS IN THIS CLASSIFICATION MUST COMPLY WITH THE BRITISH COLUMBIA HUMAN RIGHTS ACT SEE COLUMN 1

THE BAY
RESTAURANT HELP NEEDED
We're in need of experienced food service personnel.
There are vacancies in the following sections on a regular part-time basis, from 20-35 hours per week.
—Hot food finishers
—Dessert finishers
—Steam table servers
—Bus boy
Please apply in person, Monday to Friday, Personnel Office, 4th floor.
THE BAY

REQUIRED IMMEDIATELY. EXperienced hair stylist as perm and color technician in busy salon. Top wages. Call 386-0529, 5:30 p.m. to 7 p.m.

GAL FRIDAY PRODUCTS—SALESpeople required with transportation. Full or part-time. Phone Mr. Corrance, 383-9126.

WELL-TRAINED EXPERIENCED hairdresser. Good with long hair. House of Beauty, 1949 Fort Street, 592-2464.

COUPLE FOR CARETAKING duties in large apartment. Victoria Press, Box 644.

COMPETENT EXPERIENCED hairdresser. Guaranteed $100 weekly. Victoria Press, Box 645.

26 FEMALE HELP WANTED

ADVERTISEMENTS IN THIS CLASSIFICATION MUST COMPLY WITH THE BRITISH COLUMBIA HUMAN RIGHTS ACT SEE COLUMN 1

AVON CALLING
How does she do it ? ? Never seems short of cash. Her secret? She earns good money as an AVON Representative. Esquimalt area. Why not join her? Call now: 384-7345, Mrs. G. Settler, 4000 Carey Rd.

NURSING SUPERVISOR
Registered nurse to supervise 85 beds, private hospital. Must be able to meet public and be understanding towards the needs of elderly people. Excellent working conditions. Apply Victoria Press, Box 598.

EXPERIENCED COSMETICIAN TO work with a professional cosmetologist in the application and sales of cosmetics. Reply indicating experience and salary expected to Victoria Press, Box 610.

CAN YOU QUALIFY?
Need someone over 21 to assist my business, 2 hours a day, 5-day week, $45 a week. For interview, appointment phone Mr. Hatch at 386-9361, 2-4 p.m.

EXPERIENCED SALES LADIES WITH MANAGERIAL ABILITY FOR SPECIALTY COUNTERWARE STORE. ALSO PART-TIME SALES LADIES. 385-7143, 385-3349, PHONE FOR APPOINTMENT.

LUXURY HOME FOR CAPABLE full-time, live-in housekeeper under 60. Retired couple in modern, deluxe apartment. Salary $200 plus board and room. Permanent. 385-5504.

WAITRESS WANTED. SHIFT work. Experience necessary. Good working conditions. Apply in person to Mrs. Page, Scott's Restaurant, 11 a.m.-2 p.m.

EXPERIENCED DINING LOUNGE waitress, permanent — non-student. Apply in person mornings before 11 a.m., Nutshell Restaurant. 627 Fort Street.

WANTED: CLERK FOR GENERAL office duties. 5 day week. Good health insurance and pension plans. Apply Victoria Press, Box 606, giving age, experience, etc.

EXPERIENCED JANITORS, afternoon shift. Must have C licence. Apply in person, 1286 Gladstone.

KITCHEN AIDE FOR LARGE private hospital. Apply in person during office hours, 3690 Richmond Road.

RECEPTIONIST WITH BASIC bookkeeping, able to work without supervision. Write Victoria Press Box 642 stating qualifications.

WELL-TRAINED EXPERIENCED hairdresser. Good with long hair. House of Beauty, 1949 Fort Street. 592-2464.

QUIET WILLING GIRL OR woman to help in rest home. Live in. Victoria Press, Box 646.

BABYSITTER, UNIVERSITY OR Shelbourne area, school day hours, your home. 384-0521.

EXPERIENCED AND EFFICIENT catering food preparation lady. See Mr. Baron, 724 Yates.

EXPERIENCED CHAMBERMAID for residential hotel. Permanent position. 383-4164.

EXPERIENCED HAIRDRESSER wanted. Full-time position. 384-4741, evenings, 477-4055.

OCCASIONAL SITTER FOR 1-year-old girl, Cordova Bay area. 658-8571.

EXPERIENCED WAITRESS REquired, apply Paul's Drive-In. 1900 Douglas St. Shift work.

TELEPHONE SOLICITORS TO work from own home. 592-7080 and 382-1510.

EXPERIENCED DINING ROOM waitress, evening shift. Apply Nel Loft Restaurant, 840 Montreal St.

LIVE IN OR OUT HOUSEKEEPER. Woman or girl. Victoria Press, Box 639.

WOMAN TO HELP WITH HOME and cripple, live in. 383-2870.

27 TEACHERS WANTED

ADVERTISEMENTS IN THIS CLASSIFICATION MUST COMPLY WITH THE BRITISH COLUMBIA HUMAN RIGHTS ACT SEE COLUMN 1

VOCATIONAL AUTOMOTIVE INSTRUCTOR
Applications are invited from professionally certified personnel for teaching positions commencing September, 1970.
Apply to:
District Superintendent of Schools, School District No. 61 (Greater Victoria),
P.O. Box 700,
Victoria, B.C.
Telephone: 592-1211

29 SITUATIONS WANTED MALE

SALES-MARKETING EXECUTIVE
Presently employed in Quebec and relocating in B.C., seeks suitable employment. Fifteen years sales and management experience, consumer goods and hospital supplies. Available for interview in Vancouver August 23rd to 29th. Replies to Victoria Press. Box 584.

28 YEARS EXPERIENCE IN CONstruction small and large jobs. Repairs, remodelling or complete buildings, private or commercial. 18 years experience construction estimating. Free estimates on request. Call Charles Plaxton. 477-3785.

DUTCH LANDSCAPE GARDENER
Clean-ups, re-arranging, planting, cement work, patios, rock walls. 592-1972.

RELIABLE MIDDLE-AGE veteran urgently requires responsible position. Willing to work nights. Have transportation. Victoria Press, Box 635.

SALES, ADVERTISING AND PROmotion manager available. Excellent references. Please phone 385-8851 evenings.

EXPERIENCED SEISMIC SHOThole driller, underground drilling experience. Would like work drilling or helping. 386-9710.

MOWING
Long grass cut down, backyards, vacant lots. Any tough mowing job. 382-4614 or 479-2572.

REPAIRS, ALTERATIONS, CABInets, carpets, floors, cement, sewer, drains, gardening, etc., 386-9930.

INVENTIVE ARCHITECT WILL perform custom designing, miscellaneous drafting. 652-3155.

ALL ROUND HOME MAINTENance and gardening. Reasonable. 388-0225.

PRIVATE DRYWALL MAN WILL do small contracts. Phone John, 477-1483.

UNIVERSITY STUDENT WANTS gardening work, in Gordon Head-Cedar Hill area. 477-2225.

FLOORS REFINISHED. FREE estimates. Reasonable rates. Guaranteed. 478-6231 or 478-5992.

ACCOUNTING, BOOKKEEPING, payrolls, weekly, monthly, reasonable rates. Phone 383-3955.

PAINTING INTERIOR AND exterior odd jobs done. 382-4480.

HAVE YOU A JOB YOU HATE doing, then hire student? 385-5298.

30 SITUATIONS WANTED FEMALE

EXPERIENCED DAY CARE, MY home, fond of children. Large play area, large rec room, no traffic. Would like 2 children, ages 3-5 years. Kindergarten facilities and swimming lessons if wanted. Burnside and Holland area, also by Trans Canada Highway. 479-6475.

RELIABLE, CAPABLE WOMAN to work as companion, drive and shop for elderly ladies Ironing done in my home. 382-5524.

EXPERIENCED NANNY HOUSEkeeper, 35, with good references, desires permanent position. Call collect. 748-8575 after 7 p.m.

BABYSIT, MY HOME, 1 CHILD Monday to Friday. $3 a day. References. 700 block Lampson. 382-5248.

RELIABLE HIGH SCHOOL GRAD will do babysitting, and-or light housekeeping, for month of August. Willows area preferred. 592-9345.

RELIABLE WOMAN WILL GIVE your child loving care. James Bay. 385-0398.

WARM HEARTED RESPONSIBLE student willing to babysit in Gonzales-Oak Bay areas. 384-4693.

HOUSEWORK WANTED, SOUTH Fairfield-Beacon Hill area. References. 382-1917 after 5 p.m.

GENERAL HOUSEWORK IN resthome or nurses aide. Experienced. $1.70 hour. 388-9564.

CLEANING, IRONING, PLAIN cooking. Part-time. References. 592-4761.

UNWED MOTHER WILL BABYSIT. Not live in. Phone 386-8154.

DAY CARE, MY HOME, ESQUImalt area. 384-0128.

WOMAN WANTS WORK BY THE day, phone 384-3018 anytime.

31 SITUATIONS WANTED MALE OR FEMALE

EXPERIENCED MIDDLE-AGE couple for caretaking in small apt. Good references. New block preferred. Victoria Press, Box 602.

33 BANDS, MUSICIANS AND ORCHESTRAS

NEEDED: LEAD GUITAR OR organist, note-reading preferred Stan. 478-1646.

36 BUSINESS SERVICES AND DIRECTORY

Asphalt Paving

OK PAVING, CO
Estimates Without Obligation
Terms Phone 24 hrs.
386-3414

Books

FRAZER BOOK BIN
Victoria's largest selection of new and used books.
641 Yates 385-3779

POOR RICHARD'S USED BOOKS
Bought — Sold — Exchanged
923 Fort 384-4411 106 W. Burnside

ALTO TENOR SAX, B FLAT clarinet player wanted for local dance band. 477-5848 evenings.

Carpenters

REPAIR AND REFINISHING
Bedroom-dining room suites, pianos or other pieces of furniture at reasonable prices. New kitchen cabinets, or remodel and refinish your old ones. Expert workmanship guaranteed. Alpha Finishers Ltd. 383-5521 or 479-3840.

I AM A FAST, EFFICIENT, extremely capable Portuguese carpenter, willing and able to do all types of work. Excellent references. 382-8904.

REMODELLING, REPAIRS, CABinets, built-ins, expert finishing. Prefer small jobs. 652-2920.

FRAME, FINISH OR REPAIR — 30 years' experience. Estimates. Phone 383-5867.

COMPLETE HOME RENOVATING, cabinet, tile-ceramic and lino. 384-4082 or 383-5486.

ALTER, REPAIR, BUILD NEW, also fencing, painting or what? Free estimates 479-6508.

GENERAL CARPENTRY AND framing. 384-4082 or 383-5486.

36 BUSINESS SERVICES AND DIRECTORY

Carpenters

FAST, EFFICIENT AND RELIable. Steps, sundeck, carports, or what have you? References. 384-9167.

GENERAL REPAIRS, ALTERAtions, additions. Fast, courteous service. Free estimates.
W. EARL EBY 385-0040

QUALITY WORK AT REASONable rates. Additions, renovations. Estimates, plans. Glover, 656-3745.

Carpets and Linoleum

THINKING OF NEW FLOOR COVERING?
SIMPSONS-SEARS has VICTORIA's finest and most complete selection of WALL-TO-WALL, INDOOR-OUTDOOR or ROOM-SIZE RUGS as well as LINOLEUMS and TILES Installation by our own craftsmen SATISFACTION GUARANTEED . . . and YOU CAN CHARGE IT! Phone for free estimate. SIMPSONS-SEARS, 388-9111.
S
SS

For immediate in-home service for samples and estimates of carpets, linoleum or tile call Bob Carrie, 382-5111. No obligation.
Standard Furniture Co.
737 Yates Street

HOURIGANS CARPETS AND Linos Ltd. Carpets, vinyls, linoleums, ceramic tiles supplied and professionally installed. Free estimates. 715 Pandora. Phone 386-2401.

CARPET AND VINYL INSTALLAtion. Very reasonable. 385-8856.

Carpet Cleaning

ASK ABOUT OUR 20 PER CENT OFFER!
We have the only Deep Cleaning Plant in Victoria.
THE CARPETORIUM
1210 Wharf Street 384-4125

CARPETS AND UPHOLSTERED furniture cleaned in your home or at our plant. Guaranteed and reasonable. Bob's Janitorial. 386-8715.

Cement

THE VICTORIA CEMENT MAN Ltd. — Concrete placing and finishing. Concrete pumping on rental basis. Phone 479-4967 or 386-7022.

DE GENDT-BIRKETT CEMENT contracting. Diamond Saw Cutting, Industrial and Commercial. Free estimates, 388-6860, 385-5020 or 388-6180.

384-8308 FRANK POLITANO 383-3495 Cement, sewers, No. 7 drains, patios.

Cleanup Service

RUBBISH HAULED, BASEMENTS cleaned. Have commercial vacuum cleaner. Fences built. Rotovating. Free estimates 382-9390. J. C. Van Nes. 384-6718 anytime.

COMPOST, BASEMENT, YARD cleaned up, general hauling. Very reasonable. Free estimates. 592-9337 or 382-4438 anytime.

YOUNG MAN HAS TRUCK. Cleaning and hauling, very reasonable. 386-7316 or 385-7954.

BASEMENT, BACKYARD CLEANup and hauling away. Free estimate, reasonable rates. 388-4676.

IMMEDIATE CLEANUP SERVICE —Basements, compost piles and yards. 384-7587.

COMPOST BOXES, BASEMENTS, yards cleaned and hauled. Phone anytime. 479-4656

BASEMENTS AND YARD CLEANup. Rubbish hauled. Long grass and lawns cut. Reasonable. 383-1916

BASEMENT CLEANED ANY thing of value bought for cash. 386-0462.

ALL TYPES OF CLEANUP work, big or small Call Bob. 386-?21.

Contractors

W. CAMPBELL LTD.
General Contractors
Building Consultants
Commercial and residential. Alterations, repairs, cabinet work, concrete, sewer, drain work. 479-3904.

SEABOARD CONSTRUCTION LTD. Homes, alterations, repairs, summer cottages, farm buildings, plans. For the best in building call 478-5458. 652-2578 or 384-0912.

Alterations — Repairs — Cabinets
WILLIAMS, BRAY & WILLIAMS LTD.
853 CORMORANT ST. 386-7741

FENCING, GUTTERS, CARPORTS sundecks, general home repairs, framing, roofing. $3 an hour. 383-2669. 383-3917

ALRIGHT BUILDERS LTD.
And general contractors. 479-1160. Renovations, residential and commercial

FARMER CONSTRUCTION
Design — Renovations
388-5121

BOTHNIA CONSTRUCTION LTD. Custom built homes. Additions and alterations. 479-5326.

ALTERATIONS AND REPAIRS. Door, window installations. 385-4875 afternoons. 386-2529.

G. W. WHEATON LTD.
Repairs — Alterations — 382-2159

Delivery and Transfer

PROFESSIONAL MOVING — APT., Household, etc. Free estimates. ACTION Transfer — 384-7627

GORDON'S DELIVERY SERVICE. Furniture moving, basement cleanup, etc. 384-2890.

JOHNSON MOVING — LOW SUMmer rates now in effect. 386-0286.

OAK BAY TRANSFER — MOVING, cleanup. Low rates. 383-7531.

Drafting

DRAFTING
New home design, and alterations. Reasonable rates. 383-7037, after 5 p.m.

Draperies

CAN'T BRING YOUR HOUSE WITH YOU TO SHOP?
There's no need — Just ring The BAY and a fully-trained adviser will make arrangements to call with samples. See the effect of the material under your own lighting and with your other furnishings. Great way to shop for Drapery, Upholstery or Slip Covers. 385-1311, Local 241.
THE BAY

FASHION DRAPERIES, BEDspreads, rods, slipcovers, upholstery Free estimates 479-7080

Dressmaking

DRESSMAKING AND ALTERAtions
Miss Davies. 383-6219

A.J.'S DRESSMAKING AND ALterations. 383-1394

FASHION CRAFT SHOP
28 West Burnside. 385-1542.

Drywall

WALLBOARD TAPED AND FINished. Renovations and repairs Free estimates. 478-4978.

Electrical Contractors

RESIDENTIAL REWIRING
Electric heating, appliances installed. Hydro financing.
BUCKLE ELECTRIC
479-3941 385-8082

OLDER HOMES REWIRED — NO down payment. We finance through B.C. Hydro Plan.
EDDY'S ELECTRIC 385-7686

McCOY ELECTRIC
New and older homes
Rewiring Expert. Electric Heating
386-0822 or 479-7561 eves

36 BUSINESS SERVICES AND DIRECTORY

Fencing

PACIFIC FENCING 382-4161. ALL types, including screen block. Materials. Estimates. Installations.

CHAIN LINK FENCING
D.D.P. ENTERPRISES 385-1512

Gardening

LAWNS, TALL GRASS AND blackberries cut. Empty compost boxes, clean up basements and yards. Experienced and use own tools. Free estimates, 385-9929.

GARDENING, LANDSCAPING AND cleanup. Free estimates. Call anytime. 382-2381.

NEW LAWNS, GARDEN CLEAN up, cut lawns, etc. Chinese gardener at reasonable rates. 479-7078.

LAWN AND GARDEN SERVICE. Redesigning, maintenance. 385-2660, 383-3917.

NORO LANDSCAPING
Garden maintenance. Weekly, monthly. 592-7528.

SALEM GROWERS LTD.
652-3318 — 652-2973

Landscaping

STONE WALLS AND GENERAL landscaping. Professional work at reasonable rates. All work guaranteed. Call Jaco Pedrosa, 592-1355.

BARKER LANDSCAPING
Rock Work, Patios, etc. Lawn specialists. Terms. 382-5823.

NORO LANDSCAPING
Landscaping, rock walls, patios, lawns. 592-7528.

HARVEY'S LANDSCAPING, ROTOvating, new lawns, lawn care, etc. 479-7078.

ROCK WORK, STONE FACING patio lawns. Emil. 382-3714.

Masonry

B & M MASONRY
Brick laying, chimney, fireplaces. Any type of stonework. Free estimates. 385-8517.

BRICKWORK, STONE WORK, fireplace, retaining walls, slate facing. 384-7551.

FIREPLACES, CHIMNEYS AND repairs. Ron Henson. 478-1587.

Painters and Decorators

ISLAND DECORATORS
Painters — Paperhangers
Spray Painters
Plaster Repairs
Convenient Time Payments
383-9059 Eves. 382-1479

CLARK AND PATTISON
PAINTING CONTRACTORS LTD
Brush or spray. Paperhangers. Texture and vinyl work. Will do all or part of any job. Paint store. BAPCO, GENERAL and PRATT and LAMBERT paints and rentals of all painters' equipment. Terms if desired. Phone 384-0443. 760 Bay St.

COMPLETE DECORATING SERVICE
Residential — Commercial
Interior — Exterior
50 years' experience in Victoria
Free Estimates — Terms
Call TED HILL-TOUT — today
384-4332 1920 Oak Bay Ave.

BROTHERS PAINTING AND DECORATING
Free appraisals, color consultant. All types of painting. All types of repairs. Commercial, farm, residential. Lowest rates. Terms. Work guaranteed. 479-6980.

WEBB AND SON
384-6827 — Paperhanging, Painting Quick, clean, reliable. First-class workmanship. 30 years' experience Victoria. Terms if desired.

SCOTTY'S DECORATING. PAPERhanging, interior and exterior painting, materials supplied or labor only 383-9803.

LOW COST PAINTERS AND decorators. You buy material, we do the work. Very reasonable. Free estimates 384-9079

CARL ANDRIESSEN
Dutch Painter and Paper Hanger
FREE ESTIMATES, LOW PRICES.
592-4033 1909 DUCHESS 386-0284

KENITEX, TEXTRED
Coating 15 years guaranteed. Covers any surface. Phone 385-2732 anytime. Allied Marketing Services Ltd.

EL-MA PAINTING
Residential Commercial
Free estimates. 388-9573

YOU CAN BE SURE WHEN YOU call TOMMY HARKER. 383-3474. Painting, paperhanging.

ENGLISH PAINTER, RELIABLE and reasonable, by hour or contract, 384-5578.

YOU BUY THE PAINT AND paper, I'll do the work. Satisfaction guaranteed. Reasonable. 383-5717.

PAINTING AND DECORATING Reasonable rates. Satisfaction guaranteed. Terms. 382-7885, 479-2413

EXTERIOR AND INTERIOR Special low prices. For clean job phone Douglas 477-5207.

SCANDINAVIAN
Painters and Decorators — 382-0713

Plasterers

OUR SPECIALTY THIS MONTH, beautify your home with imitation granite stone. Stan Olson. Plastering. After 5, 388-0897.

RENOVATING, PLASTERING stucco, gyproc filling and patching. 383-2587

PRICES ARE VERY KEEN NOW is the time to stucco and remodel that older home Coleman. 382-4651

STUCCOING PLASTERING, alterations, reasonable 479-4779.

Plumbing and Heating

R PHILLIPS PLUMBING AND Heating Ltd. We specialize in plumbing and heating service and repairs. 478-2204

ELECTRIC SEWEROOTER cleans drains, fast and efficient. Jim Nott Plumbing and Heating Ltd. 382-9300.

ROY'S PLUMBING REMODELling, new work, repairs. 383-6931.

S. H. BROWN, 382-2747
Repairs, Remodelling — New Work

Roofing, Insulation, Siding

STEWART AND HUDSON
"The inflation fighters"
Do re-roofs or new roofs.
Quality workmanship at competitive prices.
EASY TERMS
Phone 386-3211

VICTORIA ROOFING & INSULATION CO. LTD.
Garlock shingles, asphalt, cedar shingles and shakes, gutters, insulation and repairs.
917 Fort St. 382-2331

ROOFS, GUTTERS, INSULATION and repairs
Drain Tile
Call Little John
383-5261 382-0532

PARKER JOHNSTON LTD.
1311 BROAD STREET 382-9181
ROOFING INSULATION AT ITS very BEST. Over 30 years' combined experience to stand the TEST.

Tailors

BRITISH CUSTOM TAILORS
Custom-made suits, slacks and coats for ladies and gentlemen. We alter, remodel and restyle.
1311 BLANSHARD 388-2632

Tree Service

INSURED
MT. VIEW TREE SERVICE
479-3873 592-4697
Topping, limbing, pruning, falling, shade and dangerous trees taken down, shrubs trimmed, stump chipper. Free estimates.

HOUSTON TREE SERVICE
Topping, limbing, falling. Selective lot clearing. Free estimates. Insured.
388-9515

Window Cleaners

BRENTS WINDOW CLEANERS. Fully experienced window cleaning and wall washing. Reasonable rates. Call anytime. Phone 382-7982.

Classified—Victoria's Largest Proven Market Place—Where Your Articles Sell Faster! Cost Less to Sell—386-2121

Program Schedules for Tuesday

Programs subject to last minute changes by stations concerned.

CBUT 2	KOMO 4	KING 5	CHEK 6	KIRO 7	Time	CHAN 8	KCTS 9	KTNT 11	KVOS 12	KTVW 13
	News; Sampson	Today	Good Morning	J. P. Patches	8:00	Good Morning			Cartoons	Stock Markets
	Len Sampson	Today	Good Morning	Capt. Kangaroo	8:30	Good Morning			Capt. Kangaroo	Stock Markets
	Movie	Telescope	Good Morning	News	9:00	Good Morning			Lucille Ball	Stock Markets
	Movie	Telescope	Romper Room	To Tell Truth	9:30	Romper Room			Bev. Hillbillies	Stock Markets
	Movie	Sale of Century	Peyton Place	Andy Griffith	10:00	Peyton Place		Farm; News	Andy Griffith	Stock Markets
Giant; Helena	Gourmet Show	Hollywood Squares	Giant; Helena	Love of Life	10:30	Ed Allen		Jack LaLanne	Love of Life	Stock Markets
Mr. Dressup	Bewitched	Jeopardy	Summertime	Where Heart Is	11:00	Summertime		Romper Room	Where Heart Is	Stock Markets
Dbl. Exposure	That Girl	Who, What, Where	Summertime	Search for Tmrw.	11:30	Summertime		Romper Room	David Frost	Stock Markets
Luncheon Date	Best of Everything	Distaff	Noon Show	News	12:00	News; Magistrate		Underdog	David Frost	Stock Markets
Search for Tmrw.	World Apart	Days of Our Lives	Noon; Movie	As World Turns	12:30	Court; Movie		Girl Talk	David Frost	Stock Markets
Luncheon Date	All My Children	Doctors	Movie	Many Splendored	1:00	Movie		Steve Allen	Many-Splendored	Stock Markets
As World Turns	Make a Deal	Bay City	Movie	Guiding Light	1:30	Movie		Steve Allen	Danny Thomas	
Bonnie Prudden	Newlywed Game	Bright Promise	Movie	Secret Storm	2:00	Movie		Steve Allen	To Tell Truth	
Coronation Street	Dating Game	Somerset	Yoga	Edge of Night	2:30	Yoga		Divorce Court	Edge of Night	
Take 30	General Hospital	Art Linkletter	Take 30	Peyton Place	3:00	People in Conflict		Movie Game	Secret Storm	
Edge of Night	One Life to Live	Dinah's Place	Edge of Night	Merv Griffin	3:30	Doctor's Diary		He Said, She Said	Game Game	
Gourmet Show	Dark Shadows	Mike Douglas	Gourmet Show	Merv Griffin	4:00	Gomer Pyle	Sesame Street	Buck & Flash	Cartoons	
Dress Rehearsal	Mothers-in-Law	Mike Douglas	Dress Rehearsal	Merv Griffin	4:30	Batman	Sesame Street	Sea Hunt	Cartoons	
H. R. Pufnstuf	What's My Line?	Mike Douglas	Dream of Jeannie	Candid Camera	5:00	Dream of Jeannie	Misterogers	Rifleman	Cartoon	
Bev. Hillbillies	News	News	Here's Lucy	Gomer Pyle	5:30	Here's Lucy	Seattle Series	I Love Lucy	Movie	
Sportscene	News	News	News	News	6:00	Football	Book Selection	Tom Kennedy	Movie	Movie
Hourglass	News	News	News	News	6:30	Football	Playing Guitar	Tom Kennedy	News	Movie
Hourglass	Cesar's World	Fight	It Takes a Thief	Dick Van Dyke	7:00	Football	Summer Garden	Beat the Clock	Movie (end)	Movie
Reach for Top	Mod Squad	Fight	It Takes a Thief	Movie	7:30	Football	University Talk	Perry Mason	Movie	Golf Film
Happy Days	Mod Squad	Truth or Conseq	Happy Days	Movie	8:00	Football	Advocates	Perry Mason	Movie	Adventure Quest
Happy Days	Movie	Julia	Happy Days	Movie	8:30	Everly Bros.	Advocates	David Frost	Movie	Travel Film
McQueen	Movie	First Tuesday	McQueen	Movie	9:00	Everly Bros.	NET Festival	David Frost	Movie	Bob Corcoran
Bold Ones	Movie	First Tuesday	Bold Ones	Governor & J.J.	9:30	Department S	NET Festival	David Frost	Run for Life	Bob Corcoran
Bold Ones	Marcus Welby	First Tuesday	Bold Ones	CBS News	10:00	Department S		News	Run for Life	Bob Corcoran
Land of Ours	Marcus Welby	First Tuesday	Land of Ours	CBS News	10:30	Our World		News	Mannix	Bob Corcoran
News	News	News	News	News	11:00	News		Judd	Mannix	Bob Corcoran
Sports; Hawaii	Dick Cavett	Johnny Carson	News; Perry	Movie	11:30	News; Perry.		Judd	Merv Griffin	Bob Corcoran
Hawaii 5-O	Dick Cavett	Johnny Carson	Perry's Probe	Movie	12:00	Perry; Univ.		News	Merv Griffin	Movie
Hawaii 5-O	Dick Cavett	Johnny Carson		Movie	12:30	Air University			Merv Griffin	Movie

39 PERSONALS

LADY MIDDLE-AGE, NICE PERsonality wishes post, companion to lady or gentleman. Would like to travel. References. 382-6869.

ALCOHOLICS ANONYMOUS
If you have a drinking problem and want to quit, phone 383-0415.

AMERICAN WIDOW WANTS TO meet Canadian gentleman. Victoria Press, Box 649.

40 BUSINESS PERSONALS

CAROUSEL'S
FUN WAY TO MEET
Unattached men and women of all ages welcome. Let us find that special compatible someone for you.
CALL 386-8407
Open 1 p.m.-9 p.m. Monday-Friday
11 a.m.-3 p.m. Saturday
818 Cormorant St.
Victoria

WHO DO YOU KNEW?
Who would appreciate an opportunity to turn spare time into extra dollars. This is a pleasant, profitable business and an exciting opportunity. Tell me.
WHO DO YOU KNOW?
Box 1373, Sidney, B.C.

PHYSICAL FITNESS
Costs less than $1.00 per week at the
386-7511 "Y" 386-7511

VICTORIA HYPNOSIS SERVICES. RELAXATION AND PSYCHOCYBERNETICS CENTRE LTD., SUITE 8, 819 FORT ST. 388-6722.

CANDID COLOR COVERAGE FOR your wedding. Excellent quality, excellent prices. Peter Brook Photography, 478-1046.

LET MADAME MARJORY READ your tea cup. Argosy Restaurant. 769 Fort St.

FAST BUSINESS CARD PRINTing, black ink. $14 per thousand. 386-8348.

MRS. PAYN JONES. TRANCE Medium. 386-3603

FREE HOME DEMONSTRATION "TRIM-GYM." Phone 478-6932.

CARD READING
Call after 5 p.m. 385-5811

43 EDUCATION

WESTERHAM SCHOOL
Grades 4 to 12, British Columbia Department of Education Curriculum. Arts, Sciences to University Entrance. Separate residence for girls. 384-2923.

MALVERN HOUSE
Residential and day school. Boys, grades 4 to 12. British Columbia Department of Education to University Entrance. 384-2923.

Finish high school at home, Canada's leading school. National College (B.C.), 1707 Carnegie Cres., Victoria. Ph. 477-4490

TUTORING — PROFESSIONAL help by experienced teacher. French, Math, new and old method. 382-7331 or 382-7866.

TUTORING SUBJECTS FROM ALL grades including first year university. 382-0520.

UNIVERSAL TUTORING COLLEGE
2020 Douglas
Phone 385-8603 anytime

63 TIMBER

WANTED — STANDING OR felled timber. Perry Bros., 478-2530.

WANTED — TIMBER, STANDING or felled. Top prices paid. 388-5704

65 BUILDING SUPPLIES

CUBBON LUMBER
515 Alpha 386-3288

LUMBER SHORTS

Per Bundle	6 ft.	8 ft.
1x 1 12 pcs. Dressed	$1.35	$1.95
1x 2 12 pcs. Dressed	1.80	3.20
1x 3 6 pcs. Dressed	1.08	2.16
1x 4 6 pcs. Dressed	1.38	2.52
1x 6 4 pcs. Dressed	1.32	2.32
1x 8 4 pcs. Dressed	1.76	3.20
1x10 4 pcs. Dressed	2.20	3.92
1x12 4 pcs. Dressed	2.64	
2x 2 6 pcs Dressed	1.62	2.70
2x 3 Each Dressed	.33	.52
2x 4 Each Dressed	.44	.70
2x 6 Each Dressed	.66	1.04
2x 8 Each Dressed	.88	1.38
2x10 Each Dressed	1.20	1.74
2x12 Each Dressed	1.44	2.08
3x 4 Each Dressed	.75	
4x 4 Each Dressed	.95	1.80

8 ft. lumber is utility grade

LUMBER

25 Pcs. 2x4 - 6 foot Econo	$5.95
25 Pcs. 2x4 - 8 foot Econo	6.95
25 Pcs. 2x4 -10 foot Econo	9.95
25 Pcs. 2x4 -12 foot Econo	11.95
25 Pcs. 2x3 - 8 foot MR	12.95
25 Pcs. 2x4 - 6 foot Cedar	7.95
25 Pcs. 2x3 - 6 foot Cedar	7.50

CUBBON LUMBER
Open 6 Days a Week
1720 Cook 384-8181

STEWART & HUDSON BUILDING SUPPLY CENTRE

MIRROR BARGAINS
Fine Quality 3-16" Belgian Crystal

16"x24" Compare at	3.99
16"x48" Compare at	7.88
24"x28" Compare at	6.99
36"x28" Compare at	9.99
42"x28" Compare at	11.99
50"x28" Compare at	13.99
60"x30" Compare at	19.99

KAYAK KITS
Precut ready-to-assemble with paddles.
Special $15.88

PLUMBING BARGAINS
Crane Colored Vanity Basins. $22.81

WE ARE YOUR PLUMBING HEADQUARTERS FOR CRANE AND AMERICAN STANDARD FIXTURES AND GENERAL ELECTRIC CASCADE HOT WATER HEATERS.

Stewart and Hudson
Open 6 days — 7:30-5:30
Charge — Budgets — 386-3211
400 Block Gorge Road East

S. J. PEDEN LTD.

4X8 FIR PLYWOOD

¼ Sanded	$3.49
½ Sanded	$6.25
¾ Sanded	$8.25
5/16 Unsanded	$3.10
¾ Unsanded	$5.25

WALL PANELLING

4x8 Cabin Grade prefin. mah.	$2.95
4x7 No. 1 pre-fin. mah.	$3.10
4x8 No. 1 pre-fin. mah.	$3.49
4x8 Sierra Ash	$5.95
4x8 Summer Cedar	$5.95

CEILING TILE—WHITE

12x12 and 16x16—64 sq. ft. carton	$8.25
4x8x⅜ Gyproc	$2.39
3½" Fibreglass insulation, 100 sq. ft. roll	$5.99
4x8x⅝ Particle Board	$3.75

8 to 5 Monday through Saturday

S. J. PEDEN LTD.
2855 Quesnel St. 386-3464

SPECIAL DISCOUNTS
LUMBER PLYWOOD
Before You Buy

Compare our quality and prices. Lumber, plywood, roofing insulation, doors, hardware. Free estimating service available at no extra cost or obligation. For quality, service and guaranteed satisfaction and savings phone, write or bring your building requirements to:

HOME
BUILDING SUPPLY
220 Esquimalt Rd. 382-2211
IMMEDIATE DELIVERY SERVICE TO ALL GULF ISLAND POINTS.

FOR SALE: 70 SPLIT CEDAR posts, 7 ft., 75c each; 100 round cedar posts, 7 ft., 80c each. 656-3127.

TRADE TOOLS
Albitol Concentrate the wonder concrete bonding agent. Permanent Cement for all small cracks and leaks. Tools for all trades, Plastering, Cement and Tile. Open Saturdays 'til 12.
ISLAND BUILDING SUPPLY CO. LTD.
350 Garbally Road 382-5178

WHY PAY MORE?
Latex Exterior Breeze Paint. Regular $13.95 a gallon, now $8.49 a gallon. Last chance.
LANGFORD BUILDING SUPPLY
940 GOLDSTREAM
478-1724

65 BUILDING SUPPLIES

REMODELLING THE KITCHEN

CITATION CABINETS

Let our designing expert help you add new life to your kitchen with Citation Cabinets. No obligation. Easy monthly terms, no down payment. Phone Al Wright, Simpsons-Sears, 388-9111, Local 265.

BUILDING A HOUSE?
CALL
COLUMBIA
READY-MIX LTD.
Sand, gravel, drain gravel and ready-mixed concrete.
For Free Estimate
Phone 478-1701 or Res. 478-2737 or 478-1086
2949 Phipps Road
Open Mon. thru Sat. (6 days)

12'x20' Carport (attached)—Approx.	$177.80
12'x20' Garage (plus roofing)	$266
Picket Fence, 50'	$33
Materials for 8'x10' Greenhouse—Complete	$155

SAANICH LUMBER YARDS
3041 Douglas St. 385-0484
Night Phone, 479-1426

FROM FACTORY TO YOU
Drain tile 16c, 8x8x16 blocks, 34c. Jumbo bricks, 12c; patio stones: 8x16, 20c; 12x16, 42c; 16x16, 65c; 16x24, 90c. 3022 Jutland. Phone 382-9436.

USED RED BRICKS, SAND AND gravel. O.K. TRUCKING CO. LTD., 386-3414, 760 TOPAZ.

70 MUSICAL INSTRUMENTS

ORGAN VALUES
at
WOODWARD'S

Special low prices on all floor models, demonstrators, trade-ins by
— Lowrey
— Hammond
— Electrohome
— Philips
— Two manual organs begin at a low $688.
— Convenient credit terms
— Fully guaranteed

WOODWARD'S, MAYFAIR
2nd Floor

HALL & FAIRFIELD MUSIC CENTRE
INSTRUMENTS — ACCESSORIES
SHEET MUSIC
PRIVATE MUSIC LESSONS
SCHOOL BAND RENTALS
COMPLETE REPAIR SERVICE
728 Fort St. 385-8342

WURLITZER SPINET ORGAN
NEW MODEL ON SALE THIS WEEK for $990. WAS $1195
Scott Piano and Organ
612 Fort 384-4623
DIRECT WURLITZER DEALER

SUMMER PACKAGE DEAL
NEW THOMAS ORGAN WITH REMOTE LESLIE SPEAKER. "CLOR-GLO KEYS". INCLUDES LESSON COURSE FOR JUST $1099
REGINALD STONE
1517 QUADRA 383-0239

Music Lessons, Repairs
Rentals and Instruments
BERNIE PORTER MUSIC
1724 Douglas — 382-9542

"GULBRANSEN"
Piano and Rhythm Organs
Bank Financing
PARAGON MUSIC
1010 Cook 385-5275

ENNIS UPRIGHT PIANO AND bench. Reconditioned, $295. Convenient credit terms. Woodward's Mayfair, 2nd Floor.

A GOOD SELECTION OF NEW and used accordions at attractive low prices. KEITH-PARK STUDIOS. 385-2015.

SMALL UPRIGHT PIANO, lovely tone, excellent mechanical condition. $295. 477-1431.

HARMONY BASS GUITAR AND case. Phone between 5 and 6. 382-1218.

PIANO TUNING
SUMMER RATES $11
Includes outlying areas
R. WILLIAMS — 385-2324 or 386-3119

30 PER CENT OFF ALL NEW electric guitars.
TALISMAN MUSIC
939 YATES 384-9222

MASON AND RISCH MINI upright piano, new condition. $525. 383-6551.

CEC KING
Registered piano tuner.
Phone 477-3918.

SCOTT WOOD MUSIC
Instruction, rentals, sales
477-4044 384-2111

WANTED: HIGH-HAT. 386-3744 BEtween 5 p.m. and 7 p.m. or after 11 p.m.

N. DUCKWORTH, PIANO TUNER
383-3083 6 to 8 p.m.

PIANO TUNING, $10. CITY phone 477-6848, Stan Ferreira.

PIANO FOR SALE, $150
592-2908

71 MUSIC TEACHERS

PRIVATE MUSIC LESSONS ON MOST ALL INSTRUMENTS
HALL AND FAIRFIELD
728 FORT — 385-8342

77 MOTORCYCLES

1969 BSA 650 THUNDERBOLT 1500 miles. $1,000 or best offer. 477-2323.

1958 TRIUMPH 350 TWIN. $275. 383-8824.

1968 100 CC BULTACO TRAIL bike. Excellent condition, helmet. $395 or offers. 592-1587 after 5.

'67 YAMAHA 80 SCRAMBLER. HOT trail bike. $150. 385-8437.

77 MOTORCYCLES

MULLINS
MARINE

TRADE-INS

70 TRI Bonneville	$1250
70 TRI Bonneville	$1225
69 BSA Thunderbolt	$935
68 TRI "Chopper"	$1195
68 BSA Spitfire	$995
68 TRI Trophy	$895
68 KAW 650 CC	$795
68 BSA 441 CC	$650
68 BSA 441 CC	$635
69 BSA 250 CC	$575
69 TRI 250 CC	$595
66 BSA 650 CC	$735
69 YAM 250 CC	$595
69 YAM 180 CC	$550
68 YAM 125 CC	$425
68 YAM 125 CC	$375
70 YAM 100 Trail	$435
67 YAM 100 Trail	$335

Many others to choose from
30 day warranty

MULLINS MARINE SALES LTD.
925 Yates Street
382-1928

BRONCO MINIBIKES!

Five models priced from $175

DELUXE MODELS

Model TX6 complete with disc brakes, lights, horns, four horse two-cycle motor. Hydraulic clutch $345

Model TX7 same as above but with four-speed trans $389.50

These can be licenced for the road.

VIC. LAWN HOSPITAL
834 Johnson 386-8338

Park at the door.

HONDA!

350 c.c. motor Sport
250 c.c. Super Sport
100 c.c Motor Sport
100 cc. Super Sport
S-90 Sport, CT70 Trail, Z50A Trail, C50 Utility

All Now in Stock!

BROOKLANDS MOTORCYCLE SALES
937 Fort St. 383-5926

1970 Suzuki 250 Scrambler. Low, low mileage, a fantastic buy at $650.

COAST POWER MACHINES
2520 Gov't St. 382-1421

SALE!!
1970 SUZUKI
Demonstrators, 250, 350, 500 cc. All low mileage bikes. Full warranty.
We want your trade-in

FREDERICK MOTORCYCLES
3400 Douglas 383-0823

NEAR NEW 1970 MAICO SCRAMbler with racing extras. Just broken in. Leaving country Friday, must sell. No reasonable offer refused. 388-5739 evenings.

HONDA 450. EXCELLENT CONDItion. $950. 384-8720.

1970 TRIUMPH 650. AS NEW. $1125 or nearest offer. 479-7547.

1968 100 CC BULTACO (LOBITO) Trail bike. Excellent condition, helmet. $425 or offers. 592-1587 after 5.

1968 HONDA, 175 C.C. ONLY 1,400 original miles, excellent condition. Price $490. Phone 385-2871 between 5:30-7:30.

MUST SACRIFICE 1966 JAWA 350. Needs work. $30 down, take over payments. 386-2654.

WANTED AMAL CARBURETOR and exhaust pipe for 200 cc Bultaco Sevpa S. 386-2643.

1968 YAMAHA 350. WILL ACCEPT reasonable offer. 384-7647.

1966 650 B.S.A. SPITFIRE MK II Special $850. 478-2073.

1965 SUZUKI 80. GOOD CONDItion, with extras. $180. 385-8084.

67 250 HUSTLER 1200 MI. ON rebuild. $400. 383-6813.

'68 TRIUMPH DAYTONA. VERY good condition. $850. 386-1561.

77 MOTORCYCLES

CYCLE CENTRE

Yamaha DT1 Enduros
Now in Stock

LES BLOW'S MOTORCYCLES
2940 DOUGLAS 384-7843

78 BICYCLES

A 10-SPEED GETS YOU THERE

F—A—S—T

NOW!
In Stock

Gitane
Northern
Columbia

BILL'S CYCLE SHOP
1551 Oak Bay Ave.
At Fort St. and
Oak Bay Junction
382-2523

We Peddle Cycles

GOING FAST!
Gents' 3-speed Raleighs, $63.95.
ROBINSON'S
1307 Broad 385-3429

HEAVY-DUTY BIKE, RALEIGH, perfect condition, ideal for paper route or delivering groceries, $70. 383-0897.

RUSS HAY BICYCLE SHOP
2542 Government 384-4722
Where you park at the door!

WANTED—SMALL BICYCLE IN good condition for 6 year old boy. Phone 743-2868 after 7.

BOY'S BIKE, NEW PAINT 26" wheels, $18. 592-2810.

80 BOATS AND MARINE

SEE US FOR MANY ITEMS USED in finishing your boat. Propane equipment, marine toilets, vinyl covered ceiling panel, interior prefinished plywoods, water tanks, pumps, 12 volt lighting fixtures, formica arborite, insulation, dinette hardware, dinette cushions available on order. S. J. Peden Ltd., 2855 Quesnel St. 386-3464.

RENT-A-CANOE
Bosun's Locker
386-1308

"SIMPLEX" GURDIES COMPLETE with hydraulic motors, valves, tank with filter and flow divider, also pump with magnetic clutch, all 3 units connected ready to install, from stock.
SMITH BROS. FOUNDRY & MACHINE WORK LTD.
632 Pembroke 384-1625

PHILBROOK'S SHIPYARD LTD.
656-1157.
For fast marine repairs and service.

REPAIRING YOUR BOAT?
CALL AT
PELAGIC PACIFIC IND. LTD.
for all your fibreglass needs.
388-1811 4 Huron St.

SMART-LOOKING 14-FT. FIBREglass with one 50 h.p. Merc. and one 5¾ h.p. Johnson. Both with controls and tank. Full canvas top, tilt trailer, cheap. 656-2346.

IS YOUR BOAT FOR SALE???
Save money and time. Let us do the work. Consign it to our large boat lot. Silverwoods. 2556 Beacon Avenue, Sidney. 656-1675

1— Rebuilt 60 h.p., V-8, Fully marined
1— Rebuilt Chrysler Crown.
ORR MARINE
31 Erie St. 382-5613

14 FT. 6 IN. SKI BOAT. TILT trailer, 40 horsepower '67 Evinrude, like new. Lifejackets, oars, rod holders. All in excellent condition. Offers. 479-6643.

MUST SELL. 25' NAVY WHALER, 2 bunks, stove, toilet, 25 h.p. Grey Marine, very nice for a fisherman. $1350 or make an offer. 479-6063 or 477-1643.

SHIP CHANDLERS (Mcquades)
Special!! Valvoline Outboard Motor Oil 24 qt. case. Reg. $22.50 now $15.50 per case.
1252 Wharf 388-1141

12' PLYWOOD BOAT WITH trailer, steering and accessories included. $175 or best offer. 384-0761 after 5 p.m. 477-8243.

PROPELLORS
Re-pitched, repaired and balanced.
ORR MARINE
31 ERIE ST. 382-5613

15 FT. FIBREGLASS BOAT, 40-horse Johnson motor, electric start, trailer. All new. Can be seen at 930 Sluggett Rd., Brentwood.

15½' FIBERGLAS BOAT — 40-horse Johnson motor, electric start, trailer. All new. Can be seen at 930 Sluggett Rd., Brentwood.

CLARK BROS. MARINA
Boat Brokerage
Marina Services
Sidney, B.C. 656-3042

BOAT TRAILERS, WINCH, ROLLERS, CABLE, TILTS, LIGHTS. AL'S, 214 DUNDAS. 383-8233.

12' ALUMINUM BOAT. RIDE Guide steering, 22 h.p. motor, windshield, $425 or reasonable offer. 388-5065.

PRODESTO — MARINE IND.
Marine hardware and accessories. Instruments and propulsion systems.
938 Johnson 383-5812

19' MOULDED HULL CABIN cruiser, twin outboards, trailer. Ideal family boat. 383-1579.

WANTED: JOHNSON AND EVINrude larger motors for parts. 478-4082.

17' RUNABOUT WITH TOP AND trailer with 28 h.p. Johnson, $1,050, terms. 656-1675.

WE HAVE A FURNITURE STORE. Will swap boats for furniture. Silverwood Boat Brokers. 656-1675.

CHOICE OF SEVERAL PLYWOOD hulls, 15' glass, terms arranged. 656-1675.

30' DOUBLE ENDER FISH BOAT, with twin Easthope, $1,095, terms. 656-1675.

FOR CHARTER FULLY equipped cal-25. $225 weekly. Phone Charlie Pash. 748-9468 or 748-8311.

80 BOATS AND MARINE

PEARSON'S

OVERNIGHT CRUISER

18' Peterborough, cuddy cabin, 55 h.p. outboard Chrysler, factory built tandem trailer and full top $1995

Ski Special

14'4" Deep V 45 h.p. with sleeper seats, 800 lb. factory-built Road Runner trailer. Was $2795 NOW $2295

LUXURY

17' Islander, 105 h.p. outboard Chrysler, full top, sleeper seats and side pockets. 1200 Road Runner factory-built trailer. Was $3950 NOW $3295

THE ULTIMATE

19' Grew. A top line model. 155 h.p. OMC. Top can be made to owners specs. Was $7850 NOW $6850

3388 Douglas 386-3421

USED OUTBOARD MOTORS

3 h.p. Johnson '64	$95
18 h.p. Johnson '64	$265
33 h.p. Johnson '65 manual	$325
15 h.p. Johnson, '56 elec. (as is) w-controls	$95
6.6 h.p. Chrysler '68	$225
9.9 h.p. Chrysler '69	$280
3.5 h.p. Scott '64	$75
20 h.p. Westbend '66	$225
45 h.p. Chrysler '67, long	$425
7 h.p. Seagull, long	$125
500-lb. Used Trailer	$75

COAST POWER MACHINES (1961) LTD.
2520 GOVT. ST.
382-1421

Z-Spar Marine Varnish has the Ultra-Violet Shield — Schaefer quality Yacht Fittings — Code Flag Glasses and Melmac Galley-Ware — Deck Shoes — Bushnell Optics and Sunglasses — Avon Dinghies and Life Rafts — Safety Equipment — Charts and Navigational Aids.
BUILDERS — HAIDA 26 RACING - CRUISING SLOOPS.
MAYHEW & STRUTT LTD.
2300 Douglas — 386-7704

NAUTICAL CHARTS FOR SALE
REDUCED TO $1
VAN ISLE MARINA LTD.
Tsehum Harbour,
Sidney, B.C.
656-1138

PEARSON'S
Victoria's exclusive Chrysler dealer. Instant service — WE DO IT NOW!!
PEARSON'S
3388 Douglas 386-3421

BRITISH SEAGULLS

Forty Featherweight, 3¾ h.p.	$169
Forty Plus, 6¼ h.p.	$189
Silver Century, 10¼ h.p.	$265

All models in stock
VIC. LAWNMOWER HOSPITAL
834 JOHNSON ST. 386-8338

EVINRUDE, LIGHTWIN, 3 H.P. as new, used few hours, long shaft extension shaft included. $120. 384-4266.

14' CLINKER, 9½-H.P. INBOARD with transmission, $150. Phone 592-9146.

NEW 8-FT. FIBERGLAS DINGHY, $125. Ideal cartopper or tender. 656-2020.

JENKINS MARINE
Boat moving, repairs, fibreglassing.
479-2244 477-5943

1969 20-H.P. SHORT SHAFT MERcury, used 3 hours. $425 or near offer. 656-2110, 477-6501.

18 HOREPOWER EVINRUDE, 2 tanks, excellent running, $295 or near offer. 656-2110, 477-6501.

WANTED: USED AND DAMAGED boats. Silverwood Boat Brokers. 656-1675, day or evenings.

16' SAILBOAT FOR SALE, NEEDS some work. Best offer to $150. 479-7610.

DON'S BOAT TRANSPORT
Bonded and Insured
479-1014

IMMACULATE CAL 25. FULLY equipped for cruising. Offers. 658-5754.

WANTED: 12 TO 18 H.P. OUTboard. Good condition. 592-4801.

22' V8 V-DRIVE CABIN CRUISER, excellent condition. 477-4668.

8 FT. PLYWOOD BOAT, 1½ H.P. 1969 Johnson outboard. Oars and life jackets. $110. 382-1751.

3 H.P. JOHNSON IN GOOD running order. $75. 656-1675.

WILL SWAP MINI BIKE, $350 for boat and or motor. 656-1675.

PLYWOOD 8' CARTOP SKIFF, oar locks, oars, $30. 388-6871.

17' CLINKER LIFE BOAT HULL, in good condition. 656-1675.

80 BOATS AND MARINE

1970 EVINRUDE PRICES SLASHED

		Reg.	Sale
1½		$162	$139
4	H.P. Weedless	$260	$219
4	H.P. Right angle	$265	$225
6	H.P.	$392	$329
9½	H.P.	$523	$439
18	H.P.	$620	$519
25	H.P.	$695	$589
33	H.P.	$750	$629
33	Elec.	$851	$719
40	H.P.	$850	$719
40	Elec.	$956	$799
40	Lark	$1078	$911
60	H.P.	$1383	$1169
85	H.P.	$1723	$1449
115	H.P.	$1923	$1629

SUPER SALE
ONE ONLY

17' STARFIRE Vee express Cruiser — A super de luxe sports boat that looks and performs like a champion. Powered by 130 H.P. Volvo sterndrive. Regular price $4895

Cash price
$3599

USED PACKAGES

12'6" Glasscraft Runabout powered by new 1970 Evinrude 18 h.p. with 2-year warranty. 700 lb. Explorer trailer.
SALE $999

14' Thermolite Runabout, with 50 h.p. Evinrude electric 800 lb. trailer. All in immaculate condition.
SALE $999

16' Traveller with full top and many extras. Powered by 75 h.p. Evinrude electric. 1000 lb. tilt trailer.
SALE $1199

OPEN THIS FRIDAY NIGHT TILL 9

Bank rate financing, trades welcome.

VICTORIA'S MARINE SERVICE CENTRE

OAK BAY MARINE SALES AND SERVICE
Oak Bay Marina 384-4141

MMMMMMMMMM

TOP VALUE NOW FOR TRADES!

AT VANCOUVER ISLAND'S VOLUME MARINE DEALER
MERCURY MARINE SALES AND SERVICE

Trade Now To Fiberform Quality!

Top value for Glascraft, Double Eagle, Islander, Traveller, K & C, Unit Trade-Ins!

Buy a Fiberform Quality Unit Now!
14' to 24' in stock
Outboard or Inboard-Outboard Models!

MERCURY MARINE SALES & SERVICE
736 Cloverdale Ave. 385-8922

MMMMMMMMMM

OAK BAY YACHTS

Sail Away to Summer Fun

Learn to sail now! Join up for one of our comprehensive courses.
Juniors thru' to adults — Groups or private lessons in our popular new GRAMPIAN 26 or MINTO dinghys with International tutor. Call now for free brochure.
"at the Marina"
1327 Beach Drive 386-3488

CANOE COVE MARINA LTD.
SWARTZ BAY
SIDNEY, B.C.

Complete Marine Facilities
All Tide Haul-Outs
Brokerage

ALL BAY MARINA
Evinrude Dealer
Sales—Parts—Service
2238 Harbour Rd., Sidney 656-3167

4 BRYDON BOY FENDERS, 15"x4" diameter, as new, COST $4.75 each. Total price, $9.50. 642-3332.

21 FT. CRUISER. BRYANT HULL, no motor. $750. 382-1945.

80 BOATS AND MARINE

MULLINS
MARINE

SPECIAL

New 17 ft. Las Vegas Deep Vee de luxe model with ride guide steering bow rail, etc.
New 50 H.P. Mercury electric.
New E-Z loader trailer. Controls, battery, etc. Reg. $3749. Special $3180

See this de luxe unit now at

MULLINS MARINE SALES LTD.
925 Yates Street
382-1928

92 SPORTING GOODS

Summer Hockey School

SKATES
New Used

For any hockey need it's
RAY'S SPORT CENTRE
1692 Douglas St. 385-6312

ITHACA SINGLE TRAP — 4E grade — No. 408493. It is one of the latest models, has ejector, vent rib, finest black walnut custom stock and fore arm, custom checkering. Condition excellent. New cost $1,600 —Price $595. 642-3232.

12 GAUGE WINCHESTER, MODEL 97 pump shotgun, $70. Winchester 22 calibre pump model 19.06, $30; 12 gauge Remington shotgun, $30. 385-5890.

PLASTIC FLASHERS 50% OFF
Roller Skates 20% OFF
ROYAL COACHMAN TACKLE
1225 Gov't 384-5082

SWIM FINS, MASKS, SNORKELS. BEST SELECTION IN TOWN.
SCUBA SHOP
832 FISGARD ST.

HUNTING COHOS
See our terrific tacle
PEETZ SKI and TACKLE
574 Johnson 383-3652

30.30 MARLIN. EXCELLENT CONdition. $110. 385-3586, after 6

ROBINSON'S for ARCHERY
1307 Broad St. 385-3429

93 STOVES and FURNACES

PROPANE STOVE, SUITABLE for cottage. $30. 652-2591 after 6 p.m.

WESTINGHOUSE 40" ELECTRIC range. $25. 382-8051.

96 CAMERAS, SUPPLIES AND PHOTO FINISHING

THE BEST COLOR
THE BEST PRICE
THE BEST SERVICE
—that's what you get when you bring your color processing to Victoria Photo Supply on Douglas Street. BIG jumbo prints, sparkling true-to-life color, from 12 exposure roll only $2.99 — 20 exposure roll $4.49. Two-day service from
VICTORIA PHOTO SUPPLY LTD.
1015 Douglas St. 385-3458

ELECTRIC EYE
CAMERA SERVICE
Camera Clinic
On the spot repair
FREE ESTIMATES
OPEN TO 9 P.M. FRIDAYS
1006 Broad St. 386-0333

97 FURNITURE

MEL'S MEL'S MEL'S

UNFINISHED FURNITURE

7 DRAW DRESSER	$34.50
STUDY DESK	$29.50
BOOKCASE	$19.50
5-DRAWER DRESSER	$29.50

MEL'S BARGAINS
828 PANDORA AVE. 384-3152
Opposite B.C. Hydro
MEL'S MEL'S MEL'S

KILSHAW'S AUCTIONEERS
Buy — Sell
CASH
Guaranteed Appraisals
1115 Fort 384-6441

CHINA CABINET 5½X42"X15", finest walnut import, $85. Also double door imported antique walnut cabinet 30" high by 40" by 20", $75. Both as new.

BED DAVENPORT, UNUSED (½ price) $62.50. Phone non-resident owner at 643-3232 or write P.O. Box 559, Sooke.

FURNITURE ON DISPLAY

3-ROOM SUITE GOING AT REDUCED PRICES. MAY VIEW AT 405 GRENADA COURT, 1233 FAIRFIELD ST., OR PHONE
VICTORIA FURNITURE GALLERY
721 JOHNSON 384-4362

PAY CASH AND SAVE
See Our Ad Under Miscellaneous
PANDORA FURNITURE LTD.
NEW AND USED FURNITURE
1080 PANDORA AVE.
383-6319

DANISH UPHOLSTERY
Estimates—Delivery—Pickups Free
Phone 652-1591 Anytime

THE BRITISH UPHOLSTERY SHOP
561 JOHNSON ST. — 383-2222
Round needle point stools, walnut.

SEMI-RETIRED UPHOLSTERER will recover your chair, $20 labour plus fabric. 478-1262.

SELLING HOUSEHOLD EFFECTS. TV, stereo, etc. 592-0833, after 6

ARBORITE DINING ROOM SET with buffet. 477-8017.

2-PIECE CHESTERFIELD SUITE. Older Type. Like new. $50. 386-2385

BEDROOM SUITE, WALNUT TONE
652-1481

STUDENT'S OAK WRITING DESK, good condition. $30. 385-5690.

Bruce Lowther

I don't mind explaining again, since it's what people want to know. What I mean is stated in a letter from a faithful reader in Koksilah who gets right down to business: "Dear Mr. Lowther, It's me again. Audrey Evans. Now about Coronation Street . . ."

The CBC in B.C. started Coronation Street years after it began in Britain, where it's been seen twice a week for some time. With five episodes each week, CBUT has caught up as close (about 1⅓ years) as the producers in England want. So it's two a week from now on.

The CBC in Toronto plans to make Luncheon Date a 90-minute weekday show in September. Since C Street was dropping to two days a week, the swap of time slots between C Street and Luncheon Date's part two was made at the same time last month. As the World Turns will go in September, and that's my final word on the whole sad mess.

□

BUREAU OF USELESS INFORMATION: Saturday's answer — Over the weekend, we played queen for a day, meaning you had to name the six wives of Henry VII in order. They were Catherine of Aragon, Anne Boleyn, Jane Seymour, Anne of Cleves, Catherine Howard and Catherine Parr. They named a ballroom after one.

Today's question takes us back to the **silver screen.** For example, what actor wanted A Place in the Sun in the film of that name? Name the book on which the film is based, plus the author. Who played a double role in The Prize and what prize was involved? Answers Wednesday.

"On the foregoing deodorant commercial, the medicine cabinet was supplied by Glen Bathroom Fixtures. The part of Mona's kid was played by Brad Newman, Sid was played by . . ."

Tuesday Highlights

C-6:00 p.m.—CFL football, B.C. Lions in Winnipeg. Hey, maybe nobody will win—8.

C-7:00—A 10-round fight in New York between George Chuvalo and George Foreman. It's fixed; George will win—5.

C-9:00—First Tuesday, the first-rate NBC newsmagazine—5.

C-9:00—Or try NET Festival, which follows a train 1,000 miles to Calcutta from Bombay and thereby sees much of India's Life—9.

C-10:00—CBS News repeats a highly-praised special about Charlie Company, some of the men in Vietnam who are the real silent minority—7.

Tuesday Movies

9:00 a.m.—The Body Disappears (1941 mystery-comedy), Jane Wyman. So should the movie—4.

C-12:45 noon—Slim Carter (rotten 1957 rodeodor), Jock Mahoney. Remember him? He was sort of Ilona Massey in jeans—6, 8.

5:30 p.m.—Mission to Death (1966 no-names war nothing)—12.

6:00—Tomb of Torture (1965 horror dubber). More nothing—13.

7:30—Twilight for the Gods (1958 sea epic, another sinker), Rock Hudson, Cyd Charisse. May be changed to Anna and the King of Siam (popular 1946 sentiment), Irene Dunne, Rex Harrison—7.

C-7:30—Stolen Hours (soggy 1963 soaper), Susan Hayward, Michael Craig. If you have many handkerchiefs and Irene Dunne didn't make it, weep for this remake of Bette Davis' Dark Victory—12.

C-8:30—Carter's Army (fairish 1969 blacks, whites and war), Stephen Boyd, Robert Hooks, Roosevelt Grier—4.

C-11:30—Iron Mistress (1952 Alan Ladd as Jim Bowie). Cut it out, fellows—7.

12:00—No title available. Ilona Massey, maybe?—13.

1:05 a.m.—All Ashore (dreadful 1953 musical), Mickey Rooney, Dick Haymes, Peggy Ryan. The phoniest of all possible worlds—5.

Tuesday Radio

2:00 p.m.—Afternoon Concert includes all three: The Seasons, by Vivaldi, Haydn and Glazunov. I vote for Glazzy—CBU-FM (105.7).

6:00—CFL Football, B.C. Lions in Winnipeg—C-FAX (1070).

8:05—Gala Performance: music by Rachmaninoff, Tchaikovsky, Prokofieff and Handel—CFMS (98.5).

10:30—The CBC repeats Glenn Gould's 1967 Idea of North, which must be heard to be understood—CBU (690).

C—Color.

97 FURNITURE

CLEANING
Upholstered furniture and carpets cleaned and demothed in your home. For Free Estimates Call Ambassador Home Service, 382-6532

FURNITURE REUPHOLSTERY
For samples and free estimates in your home call J. Worden or G. Hodgson, 382-5111. Standard Furniture, 737 Yates.

GET AN OFFER
LUNDS AUCTIONEERS
926 FORT 386-3308

WE BUY YOUR FURNITURE, household goods, pictures, tools, etc. Best cash prices. 386-0462.

98 TV, STEREO, RADIO SALES AND SERVICE

TV RENTALS
The Best TV Rental Service
From as Low as $7.00 Per Month
PHONE TODAY 385-2435
MAIS FURNITURE
1821 Cook Street

BEAUTIFUL FRENCH PROVINCIAL 25" ADMIRAL COLOR TV. REG. $879.95. NOW ONLY $689.95 WITH TRADE.
ATLAS STEREO CENTRE
764 FORT 385-2712

JUNE TV
Rental special — 21 portables at $10 per month.
Butler Brothers Supplies Ltd.
1720 Douglas Street

LOVELY WILSON RADIO AND record stereo. 25 in. Fleetwood console TV. Music and movie control. Can be seen at 1846 San Juan, Saturday and Sunday.

TV RENTALS AND REPAIRS. Used TVs with a full year service guarantee. $40 up. Carnaby TV Shop, 536 Yates St. 658-8353

SANSUI COMPONENT SET, $800. Philco record player, $75. Both brand new. 383-8027.

ELECTRON
TV rental, sales, service
100 W. Burnside Rd. 383-5432

KILNERS TV SERVICE
Calls $4.50 592-4315 anytime.

98 TV, STEREO, RADIO SALES AND SERVICE

CITY WIDE
TV SERVICE
Specializing in color or black and white. Service calls $4.50.
RENTALS
As low as $7 monthly. Free delivery. Call 9-9 daily.

CITY CENTRE TV
658-8385

TV RENTALS
for as low as $7 per month. Weekly rates also available.

KENT'S LTD.
742 Fort 2408 Beacon Ave.
383-7104 656-3722
Victoria Sidney

SPECIAL CLEARANCES on 1970 Admiral Color TV . . . 25" Consoles from $599. Butler's, 1720 Douglas St., Victoria, B.C.

PUSH BUTTON CASSETTE recorder, perfect condition, adapter. 592-4016.

99 GROCERIES, MEAT AND PRODUCE

CUCUMBERS FOR PICKLES OR slicing. 1288 Santa Rosa. Not on Sundays.

LOCAL CORN AT PENINSULA Feeds. Behind the Tasty Spot at Elk Lake. 658-5241.

LOGANS, PICK YOUR OWN, 20 cents lb. 1900 Nicholas Road, off Oldfield Road.

10 LOAVES $2.25
BETTY ANN BAKERY
302 Island Hwy. 479-2424

MARION BERRIES FOR SALE. Delicious for pies. 384-0963.

90 GROCERIES, MEAT AND PRODUCE

HARVEY'S MEATS

HARVEY'S LEAN CORNED BEEF 89c lb.

RED BRAND RUMP ROAST 99c lb.

BONELESS CUBE STEAK $1.29 lb.

FREEZER SPECIALS
SIDES OF PORK, LB. 58c
STANDARD SIDES OF BEEF 65c lb.

Budget terms Available
Turn in to our free parking lot while shopping

HARVEY'S
2708 Quadra St. 383-2081
CLOSED WEDNESDAYS

EXTRA SPECIAL

HINDS, cut-wrapped and frozen 69c lb.

TOP SIRLOIN STEAK 6-oz., boneless 49c ea.

COTTAGE ROLLS 65c lb.

Budget Terms Available

ALBERTA MEAT DISTRIBUTORS LTD.
1811 Cook St. 383-3012

THE WAREHOUSE WHOLESALE food distributors, 47 Songhees Rd. First turn left—100 feet past—Johnson St. Bridge, prices effective Mon., Tues., Wed. Open to the public daily 9 a.m. to 9 p.m. Open Saturday 'til 6 p.m. We reserve the right to limit the quantities. Canada Choice Lean Chuck Steaks 59c lb.; extra lean ready to eat cottage roll 69c lb; large roasting chicken, oven ready, utility 5 to 7 lbs. each. 39c lb.; bacon, lean, sliced, rindless, 49c lb.! Robin Hood flour 20 lb. bag $1.19; farm fresh Grade A eggs med., 37c dozen; Arctic Power detergent, king size 5-lb. box $1.29; Pacific milk, 2 tall tins 29c; lettuce, No 1 large heads, 10c each; No. 1 new potatoes, 10-lb. shopping bag 49c.

FREE LOCKER
with sides of beef for 3 months—with fronts of beef for 1 month.
ALBERTA GRAIN-FED BEEF
RED AND BLUE BRAND
CANADA CHOICE
CUT, WRAPPED AND FROZEN
SIDES OF BEEF 68c lb.
HINDS 80c lb.
FRONTS 58c lb.
SIDE OF PORK 49c lb.
LAKEHILL FRESH MEATS
3962 Quadra 479-6433
FREE DELIVERY

10 LBS. GROUND BEEF $7.00
10 LBS. BEEF SAUSAGE $4.90
10 LBS. PORK SAUSAGE $7.90
10 LBS. PORK CHOPS $8.90
10 LBS. SPARE RIBS $7.90
10 LBS. BACON $6.50

GRAHAM'S
OAK BAY MEATS
2044 Oak Bay Ave. 386-3208

HOT DOG AND HAMBURGER BUNS
BEST IN TOWN 45c-DOZEN
VICTORIA WEST BAKERY
412 CRAIGFLOWER RD. 386-8534

RED OR BLUE BRAND SIDE OF beef, 65c lb. Price includes cutting and wrapping. Super Low Cost Market, 899 Esquimalt Rd., 382-6196. Open till 9 daily.

SHOP AT "THE WAREHOUSE." Wholesale Food Distributors, 47 Songhees Rd., first turn left — 100 ft. past the Johnson St. Bridge. Open daily 9 to 9; Sat. till 6 p.m.

VICTORIA BAKERY
It's the bread that makes the sandwich. 15 loaves for $2.87.
822 Yates St., 382-0221

FIRBANK FARM
1180 ROYAL OAK
Farm Fresh Produce and Eggs.
Open Daily 9 a.m.-5:30 p.m.

NEW POTATOES, AND CORN now ready at Silver Rill Farm. Shady Creek Drive and East Saanich Road. 652-1868.

FRESH FIELD RHUBARB, 15C A pound. Green walnuts for pickling. Four Winds Fruit Farm, 759 Haliburton. 658-5927.

GOLD PLUMS
1st grade clean, large, 30c pound; medium, 25c pound 652-2611. between 9 a.m. and noon, please.

VICTORIA MEAT MARKET
Stretches your food dollar
652 JOHNSON STREET

MARION BLACKBERRIES. 658-8347.

10 LBS. OF TOMATOES FOR $1. 6432 Pat Bay Highway.

100 MISCELLANEOUS FOR SALE

STORE CLOSED
'Til Thursday for Stocktaking
See You Then
THE TRADERS
715 Finlayson
388-6264

A.G.S. DENON SOLID STATE stereo cassette recorder/player complete with satallite speakers and microphone, regular $149.95, will sacrifice, $120.
BETTER BUY
704 View (downstairs) 385-4345

2 HAND GUNS, $20 AND $40; NEW fly rod and reel, $17; cassette player, $35; record player, $35. 382-0570.

TURN OF THE CENTURY SIDEboard, T.V., rugs, sofa, reel power mower, etc. Sunday, and after 5 p.m. weekdays, 385-5219.

BOY'S 8-FT. KAYAK, AS NEW, styrofoam packed bulkheads, painted, $18. Baby buggy, excellent condition, $25. 384-1961.

ELECTRIC HAIR CLIPPERS, Wahl Super 89 Taper, Improved Senior, and Outliner. Nearly new. What offers? 477-8383.

7-IN. SHOP CRAFT SAW, ELECtric sander, golf clubs and bag, 5 gallon aquarium, Viking automatic washing machine. 478-6810.

SUPPLIES and ACCESSORIES
HUDSON'S
TAPE RECORDING CENTRE
1543 Fort at Pandora 382-0923

BUY A JOHN DEERE RIDING mower and get the 19" trim mower free. Victoria Jeep, Hillside at Rock Bay. John Deere dealer.

BATIK SCARVES, SARIS AND wall hangings, silk and cotton. 478-4524.

9'X12' OLIVE GREEN WOOL RUG with underlay, cost $200, asking $100. 477-6484.

INGLIS WASHER, PEDIGREE baby carriage, Jolly Jumper, baby's folding chair. 386-2868.

1 BLONDE "MADAMOISELLE" stretch wig, worn only once. Sell for half price. 479-7665.

FOR SALE: FIRST YEAR UNIversity textbooks. Excellent condition, low prices. 382-3677.

GOOD USED APPLIANCES
VAN ISLE VARIETY
845 KINGS RD. 384-4336. 383-1347

TABLE SILVERWARE ASSORTED forks, soup spoons, coffee spoons, $10 the lot. 386-0354.

2-YEAR-OLD UNDERWOOD TYPEwriter, good working order, $175. 386-2361, 9-5.

8 CU. FT. VIKING FRIDGE, cross-top freezer, $40. 384-7813, All Temp.

100-AMP ELECTRICAL PANEL boxes, $78.50 and up, installed. Bryce Electric, 479-3275.

16" ATCO REEL LAWNMOWER. Good condition. $60 firm. Phone 382-5653.

CANNING JARS FOR SALE. 478-1569, after 6.

CONCRETE INCINERATOR, $9.50 382-9436

BABE'S HONEYBEES. WE'RE happy to pollinate your fruit!

SAND BOXES, 4'X4'X8" WITH sand, $10 delivered. 383-0047.

9X12 BRITISH INDIA, $250. 2042 Carnarvon Street.

GO-CART FOR SALE — OFFERS. 658-5773.

METAL GO CART WITH OR without motor. 479-1041.

VIKING WRINGER WASHER, 4 years old. Asking $50. 478-5649.

LADY'S FUR COAT, 2 LEATHERette car coats, 1 man's. 477-6167.

100 MISCELLANEOUS FOR SALE

L(*)(*)K!
SAVE MONEY!
RENT or BUY FURNITURE

WE SPECIALIZE IN 3-ROOM GROUPS
Choose Your Own Styles and Colours
May include Colour TV, Stereo or Carpet
— YOUR CHOICE —
For as little as $23 per month

VICTORIA FURNITURE GALLERY
"Smiling Boys"
721-723 JOHNSON
Phone 384-4362
Take the Scenic Route to Yates

KEYS EXPERTLY CUT WHILE YOU WAIT
(all types)
Lock combinations changed
Keys fitted to trunks, suitcases, cars, padlocks, cabinets, etc.
Door closers and safes sold and repaired.

PRICE'S SAFE AND KEY SHOP
847 Fort St. 384-6221
(A safe place to buy)

MEL'S MEL'S MEL'S

McClary Dryer $89.00
Frigidaire DISHWASHER $89.50
Complete Double BED UNIT $25.00
McClary 30" RANGE $99.00
2 Pc. Gold Brocade CHESTERFIELD $75.00
6 pc DINETTE with Buffet $275

CLOSED MONDAY FOR JULY AND AUGUST

MEL'S BARGAINS
823 PANDORA AVE. 384-3152
OPPOSITE B.C. HYDRO

MEL'S MEL'S MEL'S

NEW!
Moffat 30" Range
Continuous clean oven including all the extra de luxe features such as Take out Elements, two large surface elements, clock control, roastmeter and rotisserie.
Only $348
Color $10 extra.

C. TAYLER
707 Johnson 383-3281

CHAIN SAWS
Sales — Repairs
Lombard Comango 16" bar $169
Comango Super 16" bar, automatic oiler $199.95

VIC. LAWN HOSPITAL
834 Johnson 386-8338

COLEMAN
Authorized warranty depot
Parts — Service — Fuel

VIC. LAWN HOSPITAL
834 Johnson 386-8338

HOBBIES AND CRAFTS
BILL'S CYCLE SHOP
1551 Oak Bay Ave.
at Fort St. and
Oak Bay Junction
382-2523

FIBREGLASS MATERIALS
Open Sat. 9 a.m. to 1 p.m.
RESIN $6.95 GAL.
Plexiglass — epoxy resin and paints. All types of foams. Fiberglass panels all at the lowest prices.
PELAGIC PACIFIC IND. LTD.
4 Huron St. 386-1811

CLEARANCE PRICES
TILLICUM FURNITURE and APPLIANCES
Tillicum at Craigflower
384-1216

RUGS LOOK "NEW." IT'S SO easy with RUG-MATE stain removing rug shampoo. Rent electric shampooer for $1.00, plus materials. Clark and Pattison, 760 Bay St. See our ad under Painters for other supplies.

4 RECONDITIONED RANGES
FROM $9.95
FREE DELIVERY
HENDRICKSON AND SON
APPLIANCE SALES AND SERVICE
811 Fort St. 388-6122

CASH REGISTERS, ADDING machines, etc. Most makes, new and reconditioned. Anker agents, Owen Sons and Richardson Ltd. now at 2101 Government St. Phone 388-7134.

PEOPLE'S TRADING POST
2510 Trans-Canada-Highway
Phone 478-3933
Open Sunday, 1-6 pm.

ARIENS RIDEM LAWNMOWER. Pneumatic tires, padded seat, 4-speed transmission, 1 year old. After 6 p.m. $215 or nearest offer. 478-5452.

A.B.C. ELECTRIC — 382-7221
New and rebuilt Appliances, Vacuum Cleaners, Polishers, etc. One-year warranty, good selection. Reasonable prices. 821 Fort St.

NO BAGS! NO RAKING!
See the unique Bolens Orbit-Air lawnmower at
ALF BECKER and SON LTD.
384-6414 2981 Tillicum

MIRRORS AT WHOLESALE
16"x24" Crystal 3.99
42"x28" Crystal 11.99 60"x30" 19.99
Stewart & Hudson
400 Block Gorge East 386-3211

9X12' GREEN PROPYCEL RUG, TV, vaporizer, Ouija board, pressure cooker, several small handbags, 2 men's wool sweaters (38-40), white wool evening stole. All good condition. 592-6851.

BANJO, $50; TV, $35; STEREO AM-FM console radio-record player, $100; air brush compressor, regulating tank, 3 air brushes with lots of new spare parts, $100. 478-3886.

G.E. WRINGER WASHING MAchine, $25; Viking electric range, automatic controls, glass door, $40. Both in good working order. 388-1744 between 4 p.m. to 7 p.m.

HIRE YOURSELF OUT THIS summer with Homelite 902 chain saw. Complete, 1 year old (used 2 months). $150 or best offer. 385-7606.

UTILITY TRAILER, NEW, INspected, $85, '57 Volkswagen van, good motor, $125; large flight kennel $8; 656-5649.

BOAT FIRE EXTINGUISHER, compass, anchor, life jackets, pump, portable T.V., black fall, Rambler motor. 382-2732.

HOOVER SPIN DRY WASHER $100. 388-9242.

BATHROOM VANITY CABINETS, $35 up; kitchen cabinets, any size. 385-4030.

MAN'S NAVY BLUE BLAZER, size 36, like new condition, $15. 388-5090.

GARDEN SWING, $59. 8'6" UMbrella, $49; 5110 Cordova Bay. 658-5224.

INDOOR-OUTDOOR CARPET. Brand names. 25 per cent discount. Knightsbridge. 385-9633.

100 MISCELLANEOUS FOR SALE

WOODWARD'S

JUST ARRIVED IN STOCK

USED MOWERS

18" Reels—A good selection. From $29.88 to $79.88
Rotary—Two only $34.95 and $79.95
Electric Rotary — 2 only. Each $34.95
Demonstrator — Toro, 18" reel $159.88

LAWN SWINGS

King size. Slightly damaged $128.88
Medium size. Slightly damaged $98.88

HIDE-A-BEDS

Gold, rust, brown or green. Foam mattress. To clear $138.88

We have a good selection of new 2-Piece Chesterfields—all priced to clear.

Use Yur Woodward's Charge Account

779 PANDORA AVE.
386-3322, Local 216, 219

Sewing Machine Specials for
AUGUST

Brother fully automatic portable, has stretch stitch, reverse pattern designs, automatic buttonhole, three needle positions, light weight aluminum frame.
2 only to clear at $159 each

OMEGA fully automatic, zigzags, sews on buttons, buttonholes has stretch stitch and 3 needle positions, long basting stitch.
While stock lasts $118.88 each.

Woodward's Appliances
2nd Floor, Mayfair

MORE AND MORE PEOPLE

are paying cash and saving, see us before you buy. 2-pce. 4-seater chesterfield suites, high back, reg. $239.00, cash price $159.00, 2-pce. chesterfield suites $95.00 to $289.00, convertos $66.00, hide-a-bed $177.00 recliner $89.00, floor sample dining suite, 9 pcs. reg. $859.00, now $499.00, 5-pce. kitchen suites $22.50 to $128.00, 8-pce. kitchen suites $36.95. Duncan Phyfe drop leaf table and 6 chairs $243.50, 9-pce. maple dining suite $143.00, 8 cu. ft. deep freeze $179.00, portabl TV $79.00, tea wagon $49.00, nest of tables $99.00, single beds $34.50 to $69.00, bunk beds $119.00 chests of drawers $19.95 to $39.00, dressers 27.50 to $89.00, Serrio $119.00, drop front desk $79.00, compact vac $58.00. Many more items priced to sell, come in and look around.

PANDORA FURNITURE LTD.
NEW and USED FURNITURE
1050 Pandora Ave.
383-6819

TERRIFIC VALUE

PHILCO 23" Console TV Lowboy styling, all wood cabinet in excellent condition. New picture tube with one-year warranty.
Only $149.95

Simplicity Wringer Washer, like new $69.95

See Us Now at

MAIS FURNITURE
1821 Cook St. 385-2435

Vacation Sale
S-A-V-I-N-G-S
on Suits

Suits and Co-ordinates
New Stock—finest quality
Regular $69.50
SPECIAL $49.50

Exclusive at . . .
LES PALMER LTD.
714 View St. 382-2825
Just Up From Douglas
Free Parking

SAVE MONEY ON
Furniture, Appliances, Color TVs and Ranges
Easy Terms, Free Delivery

ROYAL FURNITURE and APPLIANCES
733 Johnson St. 388-9021

EATON'S WAREHOUSE STORE
749 View St.
Remember, You Can Budget Charge Through Our Customers' Accounts Office, Third Floor.

Selling Out!
Reconditioned Power Mowers
Reels from $25, Rotaries from $15
B.C. POWER MOWER
2100 Douglas 382-6513
Closed Wed.

2 UPRIGHT FRIDGES, G.E. AND Frigidaire, 15 cu. ft. RCA deepfreeze, as new; Philips tape recorder, as new. Gas stove, very good, new barbecue, boys' bike; 21" TV, chesterfield suite, reasonable; kitchen table and chairs, needs slight repairs; dryer, very good condition. 384-0951.

FOR SALE
Restaurant and store equipment. Booths, stools, counter, Steam table, refrigerators, pop cooler, gas stove, canopy, steel tables, dishes, shelving and islands. See at 2655 Douglas St. Phone 385-8277.

TERRIFIC VALUE!
TERRIFIC VALUE!
Fishing outfits — spinning $5.75 up; trolling $13.95 up; SPECIAL Steelhead or Surf casting, $19.95 up.
ROBINSON'S
1307 Broad St. 385-6429

HIKER'S BALLOON SILK TENTS. Size 5'x7'x3½', weight 4½ lbs., $27.50.
Size 7'x7'x5', weight 5½ lbs., $35.
VICTORIA TENT AND AWNING LTD., 831 Fisgard St. 382-8215.

HUB FURNITURE
713 Johnson 384-6426
Buy and Sell Good Used Furniture

OLD BUILDINGS TO BE REmoved or taken down. 382-9648.

100 MISCELLANEOUS FOR SALE

PANASONIC FLOOR MODELS
19" COLOR
LIMITED QUANTITY
ONLY $495
with working trade
Full Warranty
Terms Available

CONTINENTAL FURNITURE
857 Johnson 386-2458

Vacation Reminder

Sterile disposable insulin syringe-needles. Diabetic scales for travel. Suntan lotions and sun glasses. Insect repellent and bite sprays. First aid kits.

and don't forget your prescriptions.

See them at . . .

SURGICAL SUPPLIES LTD.
1012 Broad St. 384-8433
A Division of McGill and Orme Ltd.

DEMOLITION SALE
1684 FORT STREET
(The old St. Margaret's School)
Leaded, colored and plain glass windows, doors, Pembroke baths, kitchen cabinets, toilets, washbasins, hot water radiators and furnace, oil furnace, electrical panel boxes and fixtures, stainless steel sinks, laundry tubs, wood panelling, hot water tanks, copper and cast pipe, complete fire sprinkling system, used red brick.
SEE MAN ON SITE
9 A.M. TO 7 P.M.
O.K. TRUCKING CO. LTD.
386-3414

TELL YOUR TOURIST FRIENDS ABOUT THE ALL WOOL MADE IN SCOTLAND SWEATERS. MEN'S SIZES ONLY . . . PRICED FROM
$6.95 to $18.95

SPENCER'S STORES LTD.
1110 GOV'T "DOWNTOWN"

BURROWS AND WATTS 6X12 regulation pool table. This table is approximately 100 years old, and is one of the finest tables ever made. Complete with all equipment. Most of the equipment is original and of antique value. Price $4,200. 479-5776.

ATTENTION, WINE MAKERS! Plastic carbuoys and tanks for your finest vintage, are in stock at Industrial Plastics Ltd., 2105 Douglas.

KELVINATOR SIDE-BYSIDE fridge-freezer, 20 cu. ft., with automatic ice maker. Excellent condition. Terms available. CONTINENTAL HOME SUPPLY. 851 Johnson.

BABY BUGGY, $30; BASSINETTE, $4.50; baby lounge, $2; Jolly Jumper and door clamp, $5; electric bottle sterilizer, $5; electric bottle warmer, $2; 7 pyrex bottles, $1. 479-4775.

COMPLETE UNDAMAGED SET. Book of Knowledge, Book of Popular Science, Land and Peoples, The Illustrated Encyclopedia of Animal Life and bookcase for same, $250. 388-7229.

RALEIGH 3-SPEED WOMAN'S bicycle, carrier, as new, $56.50. Encyclopedia Britannica, 1961, excellent condition, $125. Swiss ski boots, scarcely used, size 8, $25. 592-1720 'til 9:00 p.m.

BRAY REFRIGERATION LTD.
8' and 12' Self-Service Freezers, 8' and 12' Dairy and Produce, used walk-in Coolers.
1803 Cook St. 384-7428

TYPEWRITERS!
SALES — RENTALS — REPAIRS
CAPITAL CITY OFFICE MACHINES
760 Broughton 383-5700

NEW AND USED WASHERS AND dryers. Island Washer Sales and Service, 615 Chatham, 382-6413.

KING-SIZE BED $200; WALL oven and surface unit, $200; antique coffee mill, $300; ship's wheel, $100; copper diving helmet $150. 383-7422.

½-TON UTILITY TRAILER WITH high box. Good shape, $125. Priced for quick sale, $165; Polaroid camera like new. $95. 384-4771.

2 BOYS' BIKES, NEW ACCORdion, 120 bass, half price. 386-8629.

103 MISCELLANEOUS WANTED

GOOD BOOKS ALWAYS BOUGHT
HAUNTED BOOKSHOP
845 Fort 382-1427

OLD DOLLS. SEE ANTIQUE Column.

REFRIGERATORS AND FREEZERS bought. 384-7812. Al-Temp.

SQUARE DEAL—JUNK DEALERS
383-1221 1126 Hillside 383-1601

WANTED: ELECTRIC PORTABLE typewriter. 479-5042.

Winning Contract

By HOWARD AND BEE SCHENKEN

Declarer's chances of making a contract often improve very considerably when the bidding has revealed the location of one or more high cards held by the opponents.

Consider this deal where West — who has overcalled in spades — leads the queen of that suit against six hearts. Assume you elect to play low in dummy, ruff the trick in your own hand, and then draw two rounds of trumps, exhausting the opponents.

Vul: None

NORTH
♠ A K 3
♡ Q J 9 7 2
◇ K J 3
♣ K 4

WEST
♠ Q J 10 9 7 4
♡ 6
◇ 9 2
♣ A J 9 3

EAST
♠ 8 6 5 2
♡ 10 4
◇ Q 7 4
♣ 10 8 7 5

SOUTH (D)
♠ -
♡ A K 8 5 3
◇ A 10 8 6 5
♣ Q 6 2

The bidding:

South	West	North	East
1 ♡	1 ♠	2 ♠	Pass
3 ◇	Pass	4 ♡	Pass
5 ◇	Pass	6 ♡	All pass

Opening lead: Queen of ♠.

It seems that your main problem on the hand is to avoid losing a diamond trick. Admittedly, you could discard two diamonds on the A-K of spades, but this would get you precisely nowhere — you would still have three diamonds in each hand and would be forced to try to guess the location of the queen of the suit.

Nevertheless, by enlisting the aid of inferences from the bidding you can avoid a guess. We are not suggesting that you should bank on West having the queen of diamonds merely because he bid one spade. Instead, we suggest banking on him to have the ace of clubs, which he is highly likely to have as part of his overcall.

After drawing trumps you lead a low club from your own hand. If West plays low, you put on dummy's king and then discard two clubs from your hand on dummy's A-K of spades, thus making six hearts even if you subsequently lose a diamond trick.

If West plays the ace of clubs when you lead one, you still make six hearts, for in the fullness of time you can discard a diamond on the queen of clubs and the ruff your losing diamonds.

Whatever he does, poor old West comes off second best — provided you draw the appropriate inferences from the bidding and plan the play accordingly.

(A Bell-McClure Syndicate Feature)

103 MISCELLANEOUS WANTED

SCRAP METALS BOUGHT FOR CASH
Number 1 copper, 42c lb.; brass, 22c lb.; lead, 8c lb.; radiators, 24c lb.; etc. Iron and steel, we pickup. Open 9-5 daily including Saturday.
ABEL TRADING CO.
442 John St., 388-6541

SCRAP CARS AND CAR BODIES
Complete American Car — We pay $5.
Complete Foreign Car—No charge.
Part Cars and Bodies—We charge $2.50 to $7.50
Above Prices in Our Yard
Reasonable towing charges arranged.
MORRIS GREENE INDUSTRIES
1532 Store Street 383-9708

NEED CASH?
Cash paid for good tools, cameras, all types of musical instruments. What have you? Island Trading, NOW AT 630 JOHNSON Street just down from Douglas. 384-5354.

FOR MONEY IN A HURRY WE buy or loan money on tools, guns and musical instruments. Broad-Johnson Trading Centre, 617-619 Johnson Street (opposite Pet Shop). 383-9512.

THE SALVATION ARMY MEN'S Social Service and Rehabilitation Centre need your used furniture, clothing, household goods, to carry on social program. Please phone 386-3295.

FAMILY TRADING
Cash for furniture, tools, appliances, guns, etc.
478-5631 — 9 a.m.-9 p.m.

KILSHAW'S
CASH FOR FURNISHINGS
384-6441

WANTED: OAK BUFFET, ALSO childs sidewalk bicycle, both in good condition. 384-8236.

LUNDS AUCTIONEERS
BUY — SELL — APPRAISE
926 Fort 386-3308

WE BUY YOUR FURNITURE, household goods, pictures, tools, etc. Best cash prices. 386-0462.

WANTED — JOHNSON AND Evinrude larger motors for parts. 478-4032.

WANTED: USED AND DAMAGED boats. Silverwood Boat Brokers. 656-1675, day or evenings.

WANTED: 12-14 FOOT ALUMINIUM boat. 386-1063.

109 MISCELLANEOUS TO RENT

RENT TO OWN
New Sewing Machine, $2.75 Weekly. $9 Monthly.
SAWYER SEWING
840 Fort St. 388-6228

RENT FURNITURE OR APPLIances. The Traders, 715 Finlayson. Open nightly till 9. 388-6264.

115 SWAPS

23' TEAK HULL, 384 CU. IN. motor, leather upholstery, custom top. Swap for late model car approximate $2,000 value or for property. 479-1681 9 a.m. to 5:30 p.m.

SWAP MY '65 RAMBLER, V-8 automatic, power brakes, 2-door hardtop, bucket seats, valued $1,100, for 8 ft. overcab camper, good condition. 478-4842.

WATERFRONT 2-ROOM CABIN with 19-year lease on property in Sooke area for $2,500, or will swap anything of equal value. Jim, 385-0031.

CASH AND NEW 16' BOAT WITH 50-h.p. Merc Thunderbolt, electric, for best small automatic car or truck 658-5127 after 6.

DOUBLE LOT COURTENAY. TAKE fiberglas boat, mortage, as part payment or trade for Cowichan Lakefront lot. 478-1173.

OLDER HOTPOINT AUTOMATIC washer, for good used girl's full-size bicycle. 386-2654.

CAMPER FOR 14' BOAT. $450 value. 478-1007.

117 ANTIQUES

TOP CASH PRICES FOR OLD china, glass, silver, paintings, furniture, jewelry, B.C. Indian items, etc. BYGONES ANTIQUES, 1034 Fort. 383-8025, day or night.

OLD DOLLS AND ACCESSORIES wanted, all types, sizes and conditions. Highest prices paid. Rosemary Wells Antiques, 839 Fort St., 386-0036 days. Evenings 386-8028.

AVENUE ANTIQUES — 1869 OAK Bay Ave. We buy and sell old silver, glass, brass and furniture of yesteryear. 385-5197 or 386-7638.

120 GARDEN SUPPLIES

Fertilizer

AGED HORSE MANURE WITH mulch or straw, 7 yds. for $20. Pacific Tractor Service. 385-8906.

FREE FERTILIZER
You haul. Oaks Poultry Farm. 880 Downey Road, Sidney.

EXCELLENT GARDEN HORSE manure, big 5 yards, delivered, $16. 592-7528.

DUCK MANURE, 50C A BAG, 60C del. Sidney Duck Farm. 656-4412

OLD COW MANURE. NO WEEDS. 6 yds. $23; bag $1. 385-4356.

Plowing, Rotovating and Cultivating

COOPER'S TRACTOR SERVICE
Gardens, yards tractor rotovated, plowed, cultivated and levelled. Mowing. 382-9316.

ROBS ROTOVATING
Mowing yard,levelled, rotovated, cultivated, post holes. 386-2652.

CENTRAL SAANICH TRACTOR
Rotovate, plow, level, loader, mowing etc. Owner driven. 652-3306.

120 GARDEN SUPPLIES

Plowing, Rotovating and Cultivating

C. STARCK ROTOVATING, BRUSH and grass cut, post holes, etc., loading and hauling. 479-3197.

DON'S TRACTOR SERVICE
Rotovate, plow, cultivate, mow, loader, blade, rake 477-3913

Top Soil, Rocks and Fill

TOP SOIL SPECIAL
LANGFORD AND COLWOOD
Black pasture loam. No weeds or rocks. 99 Per cent clean. 10 yds., $25. C.O.D. only please. Cue Excavating, 478-2968.

REALLY GOOD TOP SOIL, CONTACT LAYRITZ NURSERIES — 479-3434

NO. 1 SANDY PEAT LOAM WITH 20 per cent fertilizer, 7 yds. for $27. Peat soil, 7 yds. for $24. Pacific Tractor Service, 385-8906.

NO. 1 TOP SOIL, CLEAN FILL, blasted rock. O.K. Trucking Co. Ltd. 386-3414.

FILL WANTED. 2,000 YARDS, very accessible, will pay 25c yard. 1415 Allison Road. 384-1793.

SCREENED TOP SOIL, GRAVEL, sand. Free fill. No. 2 soil, $2.50 yard. 479-5719, 477-5871.

FOR SALE: APPROXIMATELY 500 yards of fine top soil, 60c a yard. 748-5554.

TOP SOIL AND FILL MATERIAL. Mutual Equipment Rentals, 386-6135.

A-1 CLEAN BLACK LOAM SOIL—6 yds. $24; bag $1.25. 385-4356.

SPECIAL NO. 1 TOP SOIL, $3.50 yard. 384-9624.

NO. 1, CLEAN, RICH, TOP SOIL. Phone 652-2878, after 6.

125 PETS AND SUPPLIES

SPECIAL BOARDING
For pampered dogs and cats. Take a holiday knowing that your pet will be cared for.
THE DOGGY WASH
3214 Douglas 385-9696

VEE JAYS HOUSE OF POODLES has silver toy, white toy and small miniature black poodle pups for sale. Stud Service, all colors. 478-3215.

3 WOOD FRAME AQUARIUMS 23, 34 and 35 gallons, plus heaters, filters, etc. Best offer takes. Sold together or separate. Days, 384-0307.

PUREBRED MALE COLLIE, 1 year old, partly trained, well behaved. Had shots. Papers available. $75. 479-7547.

SPRINGER SPANIELS, 3 MONTHS old pups. From C.K.C. and A.K.C. Champion stock. 2 only. Registered. Innoculated. 382-2726.

REGISTERED LHASA-APSO PUPpies. Little, shaggy, Tibetan dog. Quiet, affectionate. $100 and up. Terms available. 384-2817.

CHAMPION BREED SILVER miniature poodles, good for show and breeding. 478-4854.

CHAMPION STOCK, EXCELLENT colouring, female, miniature Dachshund pup. $125. 386-2826.

"MELITA" CAIRN TERRIER kennels, puppies, studs. Raymond at Snelling. 479-2686.

PART BRITTANY SPANIEL, blond, male, 3 months, shots, $10. 383-8426 after 6.

SCOTTISH TERRIER AND WEST Highland White terrier puppies. 479-3951.

FREE: MALE AND FEMALE long-haired kittens, black with white markings. 477-4661.

SMALL 3-MONTH-OLD FEMALE chihuahua terrier, very good with children. $35. 386-2564.

BOARDING SMALL DOGS AND cats. Personalized, loving home care. 478-1156.

GRADON KENNELS REGIStered. German Shepherd pups (our yearly litter), $150 and up. 478-3896.

REGISTERED YORKSHIRE TERriers, also Maltese. Adults and puppies. 383-0127.

BRITTANY SPANIEL PUPPIES, good hunting stock, registered. Start this season. 478-3989.

DOGS BOARDED, NEW MODERN kennel, A. V. Andersen, Munn Rd. 479-5510.

FOX TERRIER PUPS, REGIStered, shots, $50 and up. 658-5947.

WANTED: IRISH OR WIRE haired terrier, female. 382-7979.

PEKINGESE PUPPIES
743-2701

WANTED: 1 TO 2 YEAR OLD female toy poodle. 477-2767.

KITTENS FREE, WILL DELIVER 385-1044

LOVELY KITTENS, 3 MONTHS old, free to good homes. 479-5110.

128 LIVESTOCK SUPPLIES AND EVENTS

ENGLISH SADDLES
Child's pad, complete Special $79
Argentine saddle, complete, Special $127.5
General Purpose, leather insert $145
Barnsby PC Saddle 16" $129

BUCKERFIELD'S
506 Pandora 384-7181

JERSEY COW, QUIET, GOOD milker, due November, offers. Laying hens, ducks, turkeys, and cockerels. 478-2527.

130 HEAVY EQUIPMENT AND MACHINERY

1969 — 440A — JOHN DEERE Skiddler, 1965 — GMC Tandem Log truck and trailer with 671 GM, 44,000 bogie, 5 and 4 transmissions, 1960 Allies Chalmers, 8HD — 11G, with log grapple, bucket and blade. Cutting rights on 1 million board feet of balsam and fir goes with the purchase of the 3 pieces of equipment. Saanich Arm Logging. 478-4460.

FOR SALE OR HIRE, HD21A8578 cat, very good condition, will accept cash and-or property. Phone 748-3440.

HAVE WORK FOR PORTABLE sawmill, if one in Victoria. 477-3796.

135 FARM IMPLEMENTS

BUTLER BROS.

Ferguson 35, A-1 shape $995
Howard 50' rotovator, good shape $550
Case 300 gas tractor, l.p.t.o., 3 pt. hitch, good rubber $1350
Nuffield 65 h.p. diesel tractor with h.d. loader, only 1,000 hours $3500
9n Ford, runs good $500
Keating Cross Road
652-1121, Local 59

BUTLER BROS. EQUIPMENT
Complete Water Pumps
Sales, Service and Installation
Agents for Jacuzzi and Berkley pumps, well tested. Free estimates.
Phone 652-1121, Local 59
2070 Keating Cross Road

JOHN DEER 14 H.P. TRACTOR with triple hydraulic. NEW $1385. VICTORIA JEEP, Hillside at Rock Bay.

LOW, LOW PRICES
ART'S CARS, 383-8302

1936 CHEVROLET, 75 PER CENT restored, excellent running condition. Best offer. 656-3464

1963 CHEV FOR SALE, $400 OR best offer. 1960 Corvair, $250 or best offer. 382-6240.

'62 T-BIRD, 2-DOOR, V-8, AUTOmatic, power steering, brakes, window, seats, $900. 642-5596.

1967 PONTIAC 2-DOOR, AUTOmatic, $2,400 cash. 3873 Swan Lake Road.

3 ACE MOTORS LTD.
Good Clean Used Cars
950 Yates 388-9813

1966 CHEVROLET IN TOP CONDItion. Cheap. 388-4597.

'57 OLDSMOBILE 4-DOOR HARDtop, good condition. 479-7078.

1967 VOLKSWAGEN STATION wagon, 1600 TS, radio. 656-1502.

'62 CHEV IMPALA, 2-DOOR hardtop, needs paint. $400. 385-4917.

'66 CHEVELLE 2-DOOR, 6 STANDard, low mileage, offers. 479-4608.

1961 FORD — A REAL BUY AT $395. 385-0920.

'67 Olds H.T. $2265
Art's Car Sales 383-8302

1967 CAMERO, 4-SPEED POSItrac, $2850. 477-2323.

1962 CHEV, 283, STANDARD. 477-1658.

150 CARS FOR SALE

ENSIGN
CHRYSLER PLYMOUTH

UNDER "ONE SIGN"
YATES at COOK

—CHRYSLER
—PLYMOUTH
—BARRACUDA
—VALIANT
—DUSTER
—SUMBEAM
—SIMCA

SPECIAL FACTORY PURCHASE
12 ONLY
'70 CHRYSLERS
PRICED FROM $4534

With 383 V-8 Motor and automatic transmission. 5-year, 50,000-mile Warranty.

'70 CHRYSLER Newport Sedan, Light Gold. Gold vinyl seats. No. 3119.

'70 CHRYSLER Newport Sedan, Emerald Green, black vinyl seats. No. 3131.

'70 CHRYSLER Newport Sedan, Arctic White, blue seats. No. 3116.

'70 CHRYSLER Newport Sedan, Light Metallic Green, Green Seats. No. 3132.

'70 CHRYSLER Newport 4-door hardtop, light blue, blue seats. No. 3121.

'70 CHRYSLER Newport Sedan. Silver. Green seats. No. 3130.

$99
PER MONTH
LEASE
TO
PURCHASE
A
1970
CHRYSLER
NEWPORT
SEDAN
$99
PER MONTH

'70 CHRYSLER Newport 2-door hardtop, dark tan, saddle vinyl seats. No. 3107.

'70 CHRYSLER Newport Custom 2-door hardtop, dark blue, black seats. No. 3113.

'70 CHRYSLER "300" 2-door hardtop, dark red. White bucket seats. No. 3122.

'70 CHRYSLER "300" Convertible. Light green. White bucket seats, No. 3108.

'70 CHRYSLER New Yorker 4-door hardtop. Dark tan. Beige vinyl seats. No. 3111.

'70 CHRYSLER New Yorker 2-door hardtop. White Black vinyl bucket seats. No. 3110.

USED CARS

'69 PLYMOUTH Fury III convertible, V-8 motor, automatic, power steering, radio.
SALE PRICE $3995

'68 PONTIAC Parisienne convertible, V-8 motor, automatic, power steering, radio.
SALE PRICE $2995

'67 BUICK Le Sabre sedan. V-8 motor, automatic, power steering, radio.
SALE PRICE $1995

'66 VALIANT V200 sedan. Big 6, automatic
SALE PRICE $1595

ENSIGN
CHRYSLER-PLYMOUTH

UNDER THE "BIG SIGN"

YATES and COOK
386-2411

Open Weekdays 'til 9

150 CARS FOR SALE

N
N — N
N —— N
N ——— N
N ———— N
N — NATIONAL — N
N ————— N
N — CHRYSLER — N
N ————— N
N — DODGE — N
N ———— N
N ——— N
N —— N
N — N
N

819 YATES STREET
384-8174
Wide Open Every Weekday Night 'Til 9 P.M.

CHRYSLER
DODGE
DART
CHALLENGER
SUNBEAM
SIMCA
DODGE TRUCKS

1968 PLYMOUTH Custom, Suburban "383", V-8, automatic, power steering and brakes, custom radio, electric tailgate, balance of 5 year 50,000 mile warranty $2795

1967 FORD Galaxie 2-door hardtop, V-8, automatic, power steering and brakes, custom radio $1795

1969 CHEVY II 2-door coupe, 6 cylinder, automatic transmission, very clean $2195

1969 CHRYSLER 2-door hardtop, V-8, automatic, power steering and brakes, custom radio, air conditioning, fully covered with balance of 5 year 50,000 mile warranty $3995

1963 FALCON sedan, 6 cylinder, standard transmission, reliable transportation $595

1965 PONTIAC Laurentian 4-door, V-8, automatic, power steering, radio, executive roof $1295

1965 CHRYSLER "300" 2-door hardtop, V-8, automatic, power steering and brakes, radio, power antenna, bucket seats $1695

1965 GMC panel, 6 cylinder, standard transmission, opening side windows $1095

1968 CORTINA De luxe sedan, automatic transmission, bucket seats, radio $1595

1969 SIMCA "1204" 5-door, dual purpose sedan or station wagon, radio $1595

REMEMBER . . .
When you buy at
NATIONAL
you don't pay too much

NATIONAL
CHRYSLER DODGE
819 Yates 384-8174

D
O
U
G
L
A
S
VOLKSWAGEN

BUY DIRECT
From Your
LARGEST VOLUME VOLKSWAGEN
Dealer on the Island

See Our Salesmen:
Ted Bowcott
George Hinchcliffe
Murray Cranston
Chriss Watkins
Frank Wakeham

3329 DOUGLAS ST.
388-5466
Open 9 'til 9

1959 METEOR WAGON, $53. V-8, automatic. 384-1301.

'59 VOLKSWAGEN, 55,000 ORIGINAL miles, mint, $525 or offers. 383-8815.

1957 PONTIAC, 4-DOOR, 6, $175. Tested. 383-1328.

1968 FORD GALAXIE 500 — FULLY equipped. Phone 385-6888.

'61 FALCON
652-2581, after 6 p.m.

'57 BUICK SPECIAL, JULY tested, 652-2962.

1965 CORVAIR, $495. AUTOMATIC. 382-4966.

150 CARS FOR SALE

EMPRESS
PONTIAC
BUICK
LTD.

382-7121

STOP! SHOP! SAVE!

1963 CHEVROLET Sedan $595

1964 CHEVY II Sedan, with radio $695

1969 MUSTANG 2-door hardtop, V-8, automatic, radio $2795

1969 BARRACUDA Sports 2-door hardtop, V-8, automatic, radio, power steering $2995

1968 VAUXHALL Viva $1295

1969 FARGO ½-ton pickup, V-8 $2295

1969 BUICK Electra 4-door hardtop, fully equipped with automatic, radio, power steering, power brakes $4995

1969 BEAUMONT Sedan, 6 cylinder, automatic, radio $2295

1967 PONTIAC Sedan, 6 cylinder, automatic, radio $1395

1965 PONTIAC 4-door sedan, V-8, automatic, radio $895

G.M.A.C. FINANCING AVAILABLE

EMPRESS
PONTIAC-BUICK LTD.
382-7121
2867 DOUGLAS STREET
DRIVE IN OFF TOPAZ

SSSSSSSSSSSSSS
S SPEEDWAY S
S VOLKSWAGEN S
SSSSSSSSSSSSSS

"UNDER THE SIGNS OF THE REVOLVING VOLKSWAGEN"

65 VALIANT $995
68 KARMANN GHIA $1895
65 KARMANN GHIA, Convert. $1595
4-wheel drive JEEP $1595
66 FORD Fairlane $1995
62 AUSTIN "1100" $995
62 AUSTIN St. Wag. $1095

Good Selection
NEW and USED
VW CAMPERS

68 VAUXHALL $1695
63 PONTIAC $1095
66 FORD Fairlane $1995
65 FORD $1295
63 FORD Fairlane $995
67 MUSTANG $2295
69 MAZDA $1695
65 FORD $1495
67 RAMBLER $1195
64 OLDSMOBILE $995
64 VALIANT $895

LARGEST SELECTION of NEW and USED V.W.'s on the Island!

AT
SPEEDWAY VOLKSWAGEN
Both sides of Yates Street
385-2415

LET'S PLAY BALL!
YOU pitch
. . . WE'LL catch
GIVE US A TRYOUT

'66 Parisienne, $2895; '66 Valiant Signet HT, 6-cyl., 4-speed, buckets, $1595; '55 Chev 348 V-8, floor shift, $453; '63 Chevy II H.T., 6 auto., $895; '64 Falcon wagon, auto., $865
STEVENSON MOTORS
1640 Cedar Hill X Rds.
477-2148

Gem Motor Sales Ltd.,
480 Esquimalt Rd., 385-4311.
Open 9 a.m. to 9 p.m.

1966 FORD GALAXIE, VERY good condition, $1,500 or best offer. 479-5643.

'61 CHEV STATION WAGON, $200 firm. Needs motor work. 385-6238 after 5 p.m.

HATE TO PART WITH '66 Volkswagen de luxe, radio, extras. $1395, 384-9272.

1962 PLYMOUTH STATION wagon, V-8, power steering. This is a good one. 658-5005.

'68 CAMERO 327, 4-SPEED, MUST sell, leaving town. Best offer. 385-4782.

1964 COMET CONVERTIBLE, 4-speed, radio, offers. Evenings, 382-8496.

1963 VALIANT, $750; KARMAN Ghia, excellent condition $1,050. Both passed test. 383-2723.

1965 FORD, 4-DOOR SEDAN, V-8, standard, radio, tested, $250. 479-8058 or 477-1643.

'63 CONTINENTAL, NEW TIRES, brakes and water pump within last year. Must sell. Offers. 592-4905.

1929 CHRYSLER 70. VIEW AT 1427 Pembroke between 7 and 8 p.m. or phone 477-3826, 6-7 p.m.

'63 ACADIAN INVADER, EXCELlent condition, has passed Government test. 592-1720 'til 9:00 p.m.

'66 Cortina Wagon $975
Art's Car Sales 383-8302

RUNNING '57 METEOR. OFFERS 478-6881

1963 FORD CONSUL, VERY GOOD condition, $550. 479-1281 or 658-5182.

1956 MONARCH CONVERTIBLE. Offers. 642-5192.

150 CARS FOR SA[LE]

HORWOOD MOTO[RS]
Wish To Thank You
For Making July
Our Best Month
On Record

MAZDA Sales have [been]
fantastic, but we are
stocked with Trade-Ins
Must Make Room.

'67 AUSTIN 1100 Sta[tion]
Wagon, one owner,
miles.
Licence AKD-501.
REG. $1495. SALE

'67 VOLKSWAGEN, re[d]
Licence ADK-506.
REG. $1395. SALE

'67 VAUXHALL Viva,
miles.
Licence AEK-675.
REG. $1195. SALE

'66 CHEVY II Sedan,
tires.
Licence AGC-738.
REG. $1295. SALE

'66 ACADIAN Beaumo[nt]
dan, V-8, automatic
tires.
Licence GHH-164.
REG. $1695. SALE

'65 MORRIS Oxford,
matic, one owner.
Licence ADA-293.
REG. $1295. SALE

'65 CHEVROLET Bel
sedan, V-8, auto[matic]
radio, new tires.
Licence AGE-778.
REG. $1395. SALE

'65 AUSTIN 1800, one o[wner]
Licence AAK-498.
REG. $1095. SALE

—HOLIDAY SPECIA[LS]

'67 PONTIAC V-8,
matic one owner

'64 WOLSELEY 6-110.
new!

'65 ROVER 2000,
owner

'70 MAZDA 1500 sedan

'69 MAZDA 1500 sta[tion]
wagon

'65 MORRIS Oxford
wagon

'64 VOLKSWAGEN
station wagon

'62 MINI station wago[n]

'69 MAZDA 1200 sedan

'69 TRIUMPH GT6

'65 HEALEY 3000 R[oad]
ster

'64 SUNBEAM Ro[
hardtop

HORWOOD
for
MAZDA
810 JOHNSON STRE[ET]
385-1451

SAUNDERS
&
HITCHMAN
The TOYOTA Boy[s]

1963 PONTIAC 4-door
V8, all power
ment

1964 CHEVELLE Ma[libu]
door hardtop 6-cy[l]
SALE

1966 CHEVROLET Im[pala]
door hardtop, V8,
equipped

1961 MERCEDES,
clean car, bea[
built

MANY, MANY
MORE SPECIAL[S]
NOW!

1966 FORD HARDTO[P]
door, all power
ment. SPECIAL

1962 CONSUL, s[
running econom[

1964 ANGLIA, easy to
priced for quic[k]
at

SAUNDERS & HITC[HMAN]
2040 Cadboro Bay
Foul Bay Rd. 2
from Jubilee, 592
Your Toyota People
toria since 1965

METRO
O
Y
O
T
A

BACKED by BET[TER]
SERVICE

For immediate deliv[ery]
a new TOYOT[A]

See
George Brewst[er]
Stew Cumberla[nd]
Bill Bond
Roland Bealie

We pay exta bonu[s]
clean cars.

No reasonable offer r[efused]

624 Finlayson
386-3516

THINKING OF TOY[OTA]
Phone George Bre[wster]
382-9895

STATION WAGO[N]
1966 Chevy Bel Air,
inspected, V-8, new ti[res]
body, excellent engine, $1,
643-5695.

1968 FIREBIRD 400,
automatic, stereo deck,
condition. Phone 384-344
p.m.

1967—JEEP Wangonee[r]
Drive
VICTORIA JEE[P]
Hillside at Rock B[ay]

'66 ENVOY EPIC, $5
good condition. Phone 38

'63 PONTIAC SEDAN,
matic, tested, $275. 479-472

RED AND BLACK CONV[ERTIBLE]
excellent condition. $900.

1963 ACADIAN BEAUMO[NT con]
vertible, $875. 477-5147.

1961 B.M.W. 700. BES[T offer]
takes. Phone 385-6717.

1967 VOLKSWAGEN S[TATION]
wagon, 1600 TS, radio. 656

SALE

C
BUICK
LTD.
21
SAVE!
' Sedan $595
edan, with $695
-door hard- automatic, $2795
A Sports 2- , V-8, auto- io, power $2995
Viva $1295
on pickup, $2295
tra 4-door y equipped atic, radio, ing, power $4995
' Sedan, 6 automatic, $2295
edan, 6 automatic, $1395
C 4-door automatic, $895
ANCING
BLE
SS
CK LTD.
1
STREET
F TOPAZ
SSSSSS
VAY S
GEN S
SSSSSS
E SIGNS
E
VIN
GE
$995
GHIA $1895
GHIA, Con- $1595
EEP $1595
ne $1995
0" $995
Vag. $1095
ection
USED
PERS
$1695
$1095
ne $1995
$1295
ane $995
$2295
$1695
$1495
$1195
LE $995
$895
LECTION
d USED
e Island!
WAY
AGEN
Yates Street
15
Y BALL!
itch
L catch
TRYOUT
...

150 CARS FOR SALE

HORWOOD MOTORS

Wish To Thank You For Making July Our Best Month On Record

MAZDA Sales have been fantastic, but we are overstocked with Trade-Ins, and Must Make Room.

'67 AUSTIN 1100 Station Wagon, one owner, 17,000 miles. Licence AKD-501. REG. $1495. SALE $1195

'67 VOLKSWAGEN, red. Licence ADK-506. REG. $1395. SALE $1115

'67 VAUXHALL Viva, 20,000 miles. Licence AEK-675. REG. $1195. SALE $995

'66 CHEVY II Sedan, new tires. Licence AGC-738. REG. $1295. SALE $1035

'66 ACADIAN Beaumont Sedan, V-8, automatic, new tires. Licence GHH-164. REG. $1695. SALE $1355

'65 MORRIS Oxford, automatic, one owner. Licence ADA-293. REG. $1295. SALE $1035

'65 CHEVROLET Bel Air sedan, V-8, automatic, radio, new tires. Licence AGE-778. REG. $1395. SALE $1115

'65 AUSTIN 1800, one owner. Licence AAK-498. REG. $1095. SALE $875

—HOLIDAY SPECIALS—

'67 PONTIAC V-8, automatic one owner $1695

'64 WOLSELEY 6-110. Like new! $1395

'63 ROVER 2000, one owner $1695

'70 MAZDA 1500 sedan $2195

'69 MAZDA 1500 station wagon $2195

'65 MORRIS Oxford station wagon $1095

'64 VOLKSWAGEN 1500 station wagon $995

'62 MINI station wagon $495

'69 MAZDA 1200 sedan $1595

'68 TRIUMPH GT6 $2695

'65 HEALEY 3000 Roadster $1995

'64 SUNBEAM Roadster hardtop $1095

HORWOOD for MAZDA
810 JOHNSON STREET
385-1451

SAUNDERS & HITCHMAN
The TOYOTA Boys!

1963 PONTIAC 4-door Sedan, V8, all power equipment $1095

1964 CHEVELLE Malibu 2-door hardtop 6-cylinder. SALE $1495

1966 CHEVROLET Impala 4-door hardtop, V8, power equipped $1795

1961 MERCEDES, good clean car, beautifully built $895

MANY, MANY MORE SPECIALS NOW!

1966 FORD HARDTOP, 2-door, all power equipment. SPECIAL $1695

1962 CONSUL, smooth-running economy car. $495

1964 ANGLIA, easy to drive, priced for quick sale at $595

SAUNDERS & HITCHMAN
2040 Cadboro Bay Rd. at Foul Bay Rd. 2 Blocks from Jubilee, 592-2471.
Your Toyota People in Victoria since 1965

METRO
O
Y
O
T
A

BACKED by BETTER SERVICE

For immediate delivery on a new TOYOTA

See
George Brewster
Stew Cumberland
Bill Bond
Roland Bealieu

We pay exta bonus for clean cars.

No reasonable offer refused.

624 Finlayson
386-3516 386-3517

THINKING OF TOYOTA?
Phone George Brewster
382-9895

STATION WAGON
1966 Chevy Bel Air, government inspected, V-8, new tires, clean body, excellent engine, $1,675. Phone 642-5685.

1968 FIREBIRD 400, 3-SPEED, automatic, stereo deck, excellent condition. Phone 384-8448 after 6 p.m.

1967—JEEP Wagoneer 4-wheel Drive $2495
VICTORIA JEEP
Hillside at Rock Bay

'68 ENVOY EPIC, $950. VERY good condition. Phone 382-8058.

'63 PONTIAC SEDAN, V-8 AUTOmatic, tested, $275. 479-4723.

RED AND BLACK CONVERTIBLE, excellent condition, $900. 382-8088.

1968 ACADIAN BEAUMONT CONvertible, $875. 477-8167.

1961 B.M.W. 700. BEST OFFER takes. Phone 382-4717.

1967 VOLKSWAGEN STATION wagon, 1600 TS, radio. 658-1502.

SUBURBAN MOTORS

N
O
R
T
H
ON
DOUGLAS

Your
FORD CORTINA
Centre ! ! !

COMPARE these PRICES!

1969 FORD Galaxie 500, 2-door hardtop, V-8, automatic transmission, power steering, power brakes, radio. Week-end Special $2873

1969 PONTIAC 2-door hardtop, V-8 automatic, power steering, radio. Vinyl roof. Week-end Special $2691

1969 MUSTANG V-8, automatic, power steering, power brakes, radio. $2872

1968 COMET 2-door hardtop V-8, automatic, power steering, radio. $1876

1968 CHEVROLET Bel Air 4-door V-8, automatic, power steering, power brakes, radio. $1947

1967 MERCURY 4-door hardtop V-8, automatic, power steering, power brakes, radio, power windows. $2423

1966 VALIANT 4-door, 6, automatic, radio. $1467

1965 OLDSMOBILE 4-door V-8, automatic, power steering, power brakes, radio. $1292

1965 DATSUN 4-door. 4-speed. As is special $398

1964 MERCURY 2-door hardtop, V-8, automatic, power steering, power brakes, radio. $686

TRUCKS and CAMPERS

1959 G.M.C. and 8 ft. camper with propane fridge, stove, etc. $1498

These are a few of many to choose from.
On the spot finance
Up to 48 months to pay with F.M.C.C.
Wide open until 10 p.m. for your shopping convenience.

SUBURBAN MOTORS
3377 Douglas St.
386-6131

M M M M M M M M M M

Great Selection—Small Cars!
MAYFAIR MOTORS
Reconditioned, Clean and Ready to go!

'53 Austin	$169
'55 Austin	$249
'56 Austin	$299
'60 Austin	$390
'67 Austin Mini Panel	$790
'66 Austin 1100	$1160

MAYFAIR MOTORS
No down payment on fast, courteous credit approval!

'60 Volkswagen	$565
'63 Volks 1500	$790
'65 Volkswagen	$890
'66 Volks Stn Wagon	$1495
'63 Karman Ghia	$1395

MAYFAIR MOTORS

'60 Volvo	$695
'64 Volvo B18	$1280

MAYFAIR MOTORS

'68 Fiat Sports 850	$1395
'58 Mercedes Sedan	$650

MAYFAIR MOTORS

'62 Zephyr Sedan	$290
'66 Anglia Stn. Wagon	$890

The best selection of small used cars in Victoria!

MAYFAIR MOTORS LTD.
736 Cloverdale Ave. 385-4731
M M M M M M M M M M

PEARSON'S

1967 BEAUMONT sport de luxe. Small block V-8. A great car. Must sacrifice at $1795

1964 CHEV IMPALA two-door hardtop. New tires, radio. A good buy at $1195

3388 Douglas 386-3421 592-9785

GOOD SAVINGS ON THESE A-1 USED CARS

1965 OLDS 88 convertible	$1595
1962 DODGE convertible	$695
1965 VOLKSWAGEN station wagon	$795
1956 STUDY Low Boy, V-8	$395
1967 CAMERO V-8, automatic, wide ovals. LOADED	$2295

DAVID MOTORS LTD.
1101 YATES, AT COOK
PHONE 386-6168
GROWING WITH VICTORIA

1947 MERCURY COUPE, NOT licenced, best offer over $50. 479-7479 after 6 p.m.

TWO 1959 FORD RANCH WAGONS. One tested. Offers. 1958 Chev. sedan. Delivery. Best offer. 478-2822.

1966 DODGE MONACO 2-DOOR hardtop, 413 engine, stereo, tape, with power options. 388-6959.

1964 PARISIENNE 2-DOOR HARDtop, vinyl roof. For sale, $1,450 or offers. 386-7982.

C C C C C C C C C C
C C C C C C C C C C
C C C C C C C C C C
C C C
C C C CORNELL
C C C Chevrolet
C C C Oldsmobile
C C C Cadillac
C C C
C C C C C C C C C C
C C C C C C C C C C
C C C C C C C C C C

"PUTTING YOU FIRST KEEPS US FIRST"

THE ISLAND'S LARGEST SELECTION OF O.K. USED CARS

BUYER BENEFITS

100 per cent financing
Delayed payments until October, 1970

HARDTOPS

1968 PLYMOUTH Fury III 2-door hardtop, V-8, automatic, power brakes, power steering, radio. $2695

1968 PONTIAC Parisienne, 2-door hardtop V-8, automatic, power brakes, power steering, radio. $2095

1967 CHEVROLET Impala 2-door hardtop, V-8, automatic, radio. $1995

1966 METEOR 2-door hardtop, V-8, radio. $1595

1965 OLDSMOBILE "88", 4-door hardtop, fully powered, radio. $1595

IMPORTS!!!

1969 VAUXHALL Viva S.L., radio. Only 8,000 miles. $1895

1967 TOYOTA. Only 5,000 miles, automatic transmission. $1295

1968 VAUXHALL Victor 4-door sedan. Full size compact. $1695

1967 TOYOTA Crown 4-door sedan. Large model. $1695

1968 VAUXHALL Viva 2-door. Showroom condition. $1495

SPORT CARS and CONVERTIBLES

1969 CHEVELLE Malibu convertible, 327 V-8, automatic transmission, power brakes, steering and radio. $3195

1968 TRIUMPH TR4 sportsroadster, radio. $1995

1967 TRIUMPH Spitfire roadster, radio. $1495

1965 METEOR convertible, V-8, power steering, radio. $1395

1965 CHEVELLE convertible, V-8, automatic transmission. $1495

1964 T-BIRD convertible. Every luxury option. $2295

1961 T-BIRD convertible, equipped. $1295

VOLUME LOW PRICES and TOP DOLLAR for your present car.

FREE Exchange Privileges

Two-year written warranty with every car.

All cars Gov't tested.

All cars clearly price tagged.

CORNELL
"CHEVROLET COUNTRY"
3050 DOUGLAS STREET
Thru to BURNSIDE
(Opp. Mayfair)
385-5777
Open 'Til 9 p.m.

C C C C C C C C C C C C
C C C C C C C C C C C C

'69 GMC Handibus, '69 AMX Javelin, '69 Volks Fastback, '66 Valiant 200, '66 Firebird, '68 Meteor H.T., '66 Pontiac H.T., '63 Chev., '61 Chrysler, '61 Ford ¾ Pickup, '56 Chev. Pickup.
LES BLOW'S
(BRITISH MOTORS)
2040 DOUGLAS STREET
PHONE 384-7543

1965 VOLKSWAGEN, 81,000 MILES. Gas heater, $960. Excellent condition. 479-3983.

'67 CORTINA LOTUS. GOOD shape. Rebuilt motor. Offers 478-4080.

1919 FORD, SMALL V-8 MOTOR, unfinished, offers. 384-9654 or 2972 Doncaster.

'67 METEOR HARDTOP, 390, automatic, $2,295. Call 388-7486 after 10 a.m.

UNIQUE RIGHT-HAND-DRIVE 1960 Humber. Excellent condition. $600. 384-8943.

1961 RENAULT, GOVERNMENT tested, good transportation. $100 or best offer. 478-5647.

TAKE OVER PAYMENTS ON good repossessed car. Jim, 385-0031.

PPPPPPPPPPPPPPPP
PPPPPPPPPPPPPPPP
PP PP
PP PP
PP PETER POLLEN PP
PP FORD PP
PP PP
PP PP
PPPPPPPPPPPPPPPP
PPPPPPPPPPPPPPPP
PPPP
PPPP
PPPP 1060 Yates
PPPP
PPPP 384-1144
PPPP
PPPP

VICTORIA'S FINEST USED CARS

1968 CHEV. CAPRICE sedan. This top of the line model is full power assist. Finished in sparkling metallic blue with matching interior. $2795

1966 CHEVROLET Impala 4-door hardtop, complete equipment with V-8, power steering, power brakes, automatic, radio, sharp 2-tone $1895

1968 FAIRLANE 4-door sedan. V-8, automatic transmission, low mileage $1995

BUY WITH CONFIDENCE. If you are not entirely satisfied with your purchase, your money will be cheerfully refunded.

1967 BUICK Le Sabre 4-door sedan. Full power equipment including power windows. A luxury car at low cost. $2195

1968 PONTIAC Parisienne 2 plus 2, 2-door hardtop, completely equipped with 396, V-8, automatic transmission, power steering, power brakes, bucket seats, and centre console. One owner, low mileage unit. $2795

1962 PONTIAC 2-door hardtop, automatic transmission and radio. Exceptionally clean. Smart looking car. $495

1966 ECONOLINE Club Wagon, seats 8 people in comfort. Big 6 motor, automatic transmission. very low mileage. $1995

PETER POLLEN FORD

1060 Yates St. — 384-1144
Open Until 9 p.m.

Yates Street Motors
847 Yates Street
385-5443 — 385-0031

57 PLYMOUTH 4-dr. hardtop	$95
58 PONTIAC, rebuilt 6	$225
62 VAUXHALL	$295
62 CHEVY II 6 standard	$395
60 CHEV wagon, 6, auto.	$295
60 FALCON, 6, standard	$395
60 CHEV 2-dr hardtop, 6, auto	$325
65 CORVAIR 4-speed	$575
60 LINCOLN	$695
67 VOLKS beetle de luxe	$1,075

MANY MORE TO CHOOSE FROM

J. C. MOTORS
CARS GOVT SAFETY CERTIFIED

68 MONTEGO H.T., V-8, auto.	$2395
68 FORD Galaxie, H.T.	$2695
67 CHEVELLE H.T., AT	$1995
66 PONTIAC H.T., V-8, auto.	$1895
66 METEOR H.T., P.S.	$1695
66 BUICK H.T., AT, PS	$2295
65 METEOR convertible, P.S.	$1795
64 FORD Galaxie	$895
64 PONTIAC, V-8	$895
64 PONTIAC 6, std.	$795
63 DODGE, auto. 6	$795
63 MERC. H.T., auto.	$1095
62 CADDY sedan, de Ville	$1495

837 YATES — 384-0921

MUST SELL — 1965 MUSTANG CONVT. POWER TOP, CENTRE CONSOLE, V-8, AUTOMATIC, HANDLING PKG. MICHELIN W-W TIRES. ONE OWNER, EXCELLENT CONDITION. ASKING $1,400. 385-7800.

SAUNDERS & HITCHMAN DOWNTOWN LOT
FOR NEW TOYOTAS AND QUALITY USED CAR BUYS
SAUNDERS & HITCHMAN
1515½ Quadra at Pandora
382-0032

AN IMMACULATE GOVERNMENT-tested Epic, one owner, white with red interior, radio. Asking only $890. View at 1321 Quadra St. Phone 388-7288 9-6 Phil, or 382-0478 after 6 p.m.

1967 PARISIENNE CONVERTIBLE, radio, power brakes, power steering, cream, red interior. Take station wagon in trade. No down payment. $1595. 383-3962 or 440 Kipling.

'69 SUNBEAM G.T. FASTBACK — big motor, 4-speed transmission, radio, whitewall tires, fully reclining seats, showroom condition. Original price $3,140, asking $2,200. Phone 384-3073 after 6 p.m.

40 M.P.G. (YES, REALLY), 1967 Renault R 10, automatic, leather reclining seats, snow tires on the spare rims. $950. 383-3863.

1969 CAMARO 350, V-8, AUTOmatic, power steering, power brakes, radio, rear defroster, excellent condition. Best offer. 388-9823.

INTREPID 1961 HILLMAN 4-DOOR station wagon, economical, dependable and mechanically A-1. $350. 388-2786.

'40 FORD PICKUP, CHEV. power. '30 Ford 2-door sedan. Both tested. 652-2086 after 6 weekdays.

1961 CHEV BELAIR 4-DOOR, 6-cylinder, automatic. 592-6049.

P P P P P P P P P P P P
P P P P P P P P P P P P

PLIMLEY
Since 1893

Y-O-U-R CAR IS HERE!

1965 CORVAIR Monza, automatic transmission, with radio. $995

1964 RAMBLER American compact, 6 cylinder, automatic transmission $995

1969 RAMBLER compact. 6 cylinder, automatic, radio, 11,000 miles $2295

1963 CHEVY II Nova convertible, 6-cylinder and radio. SPECIAL PRICE $595

1965 CITROEN. Radio. Market Price $1495 SPECIAL AT $995

1968 PONTIAC Parisienne 2-door hardtop, V-8, full power. Reduced to $2666

1967 DODGE V-8, automatic, radio $1795

1967 SIMCA 100 $895

1965 COMET $1095

1968 ENVOY Epic de luxe $1395

1963 STUDEBAKER wagon $444

1962 AUSTIN Mini $395

1961 RENAULT $150

1959 RAMBLER $195

Terms to suit,
1-year warranty
Trades welcome
Open Evenings

PLIMLEY
1010 Yates 382-9121

P P P P P P P P P P P P
P P P P P P P P P P P P

PRICES SLASHED

ON ALL USED CARS

X Check the windshield on all used cars for FANTASTIC BARGAINS

X Example

1967 CHEVROLET Sedan in spotless condition, low mileage, V-8, automatic - radio
Was $1795
Now $1495
SAVE $300

BRIAN HOLLEY MOTORS
Douglas at Cloverdale
384-1161

SPECIAL

PONTIAC Parisienne Sports Coupe

327, V-8 with automatic, power steering and brakes, radio with rear speaker, rear window defroster. It was a very good buy at $2695.
Now REDUCED to $2495

Take the worry out of buying a used car by buying at

THREE POINT MOTORS
Government at Hillside
385-6737

'57 CHEV 6 CYLINDER, STANdard transmission, good upholstery and body. Tested April '71. $350. 652-2068.

1954 PONTIAC STATION WAGON, fully powered, new tires, 50,000 1-owner miles. Mint condition. 383-5023, between 9 a.m.-5 p.m.

1964 CHEV IMPALA SS 2-DOOR hardtop, 327, 4-speed, mags, excellent condition, phone 384-3488, between 5 and 7:30 p.m.

1958 AUSTIN, 6-CYLINDER, tested, very good condition. Value $350, or will trade for car of same value. Must be automatic. 382-0480.

'62 PLYMOUTH 2-DOOR SEDAN, 383, dual 4's, Doug's headers, high stall converter, 4.56 gears M and H's. 383-8351.

1961 FORD STD. 6 RANCH wagon. Good cond. Must be sold, $300 or best offer. H. Grimaley, 384-1187.

'67 Parisienne H.T. $1865
Art's Car Sales 383-8302

MUST SELL 1963 COMET, NEW engine, tires, plus more. Radio, $795 or best. 384-4793.

1967 VOLKSWAGEN BEETLE, A-1 running shape, 1 dent. $1200. 658-5203 after 5 p.m.

MUST SELL '63 PARISIENNE, convertible. 388-5654 or 1160 North Park.

FOR SALE: '54 AUSTIN A-40, $125. Excellent body, good motor. 383-2268 5-9 p.m.

BRITISH CAR CENTRE

"CORTINA COUNTRY"

1968 TOYOTA Crown "2300" 4-door, 6 cylinder, 4-speed transmission, and radio. Ideal family unit. ONLY $1895

1966 CORTINA 4-door de luxe. Ideal second car $1195

1969 AUSTIN Mini Mark II 2-door sedan. One owner, low mileage unit. Still in showroom condition. $1295

1962 CONSUL 315 4-door sedan. This full reconditioned unit has been exceptionally well maintained and is in spotless condition. $695

Complete line of 1970 CORTINAS at

VICTORIA'S EXCLUSIVE SMALL CAR CENTRE
OPEN 'TIL 9 P.M.

BRITISH CAR CENTRE
(Div. of Peter Pollen Ford)
Yates at Quadra 384-5555

WILLE MOTORS

'69 FARGO ¾-ton, loaded	$3395
'69 PLYMOUTH S.W., loaded	$2995
'68 PONTIAC S.W., V-8	$2195
'68 Z28 CAMARO, loaded	$2995
'68 MONTEGO MX convert.	$2495
'67 CORTINA G.T.—a gem	$1395
'66 CYCLONE G.T. Must see	$2195
'66 PARI. Custom sport	$1995
'65 VW Deluxe — like new	$1095
'60 PONTIAC S.W.	$395
'56 CORVETTE, restored	$2995
'55 CHEV S.W. 265, 3-2½	$395

Backed by one of the Island's Largest Service Centres
3240 Douglas St. 382-2813

1968 PONTIAC, power steering, power brakes, radio. ONLY $1995

B. MADSEN MOTORS LTD.
2691 Sooke Rd. (Glen Lake)
478-5214

GENUINE FOR SALE

Owner leaving for Europe this week. 1966 Chev Beaumont V-8 convertible. Auto., P.B., radio. Open to offer. 384-9432.

BAY STREET MOTORS
VOLKSWAGONS—3 to choose from at $445

57 FORD	$245
57 CHEV. clean	$350
62 VOLVO Canadian	$895
62 PONTIAC Parisienne 2-door hardtop	$895

OPEN TO 9 P.M. DAILY

1961 FORD TAN WINDOW VAN. Radio, good rubber, 7 tires and rims. Motor overhaul. Good condition. Makes good camper. Can be seen at A-1 Car Centre, on Cloverdale. 386-3933 or 477-1241.

1967 DODGE MONACO 500, 2-DOOR hardtop, vinyl roof, V-8, automatic transmission, power steering, power brakes, bucket seats and centre console. Phone 478-6056 after 10 a.m.

EXCELLENT BUY
'67 Galaxie 500 convertible, automatic, radio, 390, V-8, disc brakes, low mileage, exceptional. Asking $1,950. 385-4665.

'65 2-DOOR HARDTOP, PARISIenne, new 301 cubic inch Chev. 400 h.p. Car in good shape. Want offers. 385-7181 between 6 p.m. and 7:30 p.m.

1961 OLDSMOBILE SUPER 88 convertible, fully powered, new mufflers, transmission overhauled, etc. Very good condition. $895. 382-0374 before 2 p.m.

HIGH PERFORMANCE, PRESTIGE—'67 Buick Riviera with every conceivable option including air conditioning. Private trade welcome. Please call 479-6792.

HOT ROD, 1960 MODEL 4, 292 CID, ¾ race, tri-power, never been run since rebuilt. Car in excellent condition. Unfinished. $450 or nearest offer. Phone 382-2970.

1969 DART G.T.
Immaculate! Reduced for quick sale, asking $2,850. Will accept trade. Alexis 384-1756 or 384-1514.

TESTED CARS, $95 AND UP
GOOD CARS BOUGHT AND SOLD
HOUSTON MOTORS
1500 BLANSHARD 384-6713

FIRST $290
'62 Pontiac, 6, standard, radio. Good condition throughout. 382-0968. Ask for Bob.

'68 CADILLAC, IMMACULATE, from owner, $4850 full price. See anytime, at 777 Meadford Avenue, Langford.

151 FOREIGN IMPORT AND SPORTS CARS

1969 LOTUS Elan Roadster, low mileage, 1 owner, radio. $3700
1967 DATSUN 2000 Sports Roadster. 150 h.p., low mileage, one owner. $2195
1967 SUNBEAM Alpine, radio, absolutely immaculate. $1795

DAVID MOTORS LTD.
1101 YATES, AT COOK
PHONE 386-6168
GROWING WITH VICTORIA

LADY DRIVEN
1965 Austin Healey Sprite, 4-speed, dual carburetors, new tires, snow tires, tonneau cover, passed government test last week. Good condition. Phone 385-5820 after 4 p.m.

1967 WHITE AUSTIN HEALEY, Mark III 3000, immaculate condition. Overdrive, radio, wire wheels, brand new Michelins, low mileage. $2,800 firm. 477-8265 after 6.

MUST SELL, 1970 MGB, 6500 MI. Under warranty, a good buy. Can take over bank payments. Phone 386-0378 after 6

KARMAN GHIA, EXCELLENT condition, passed test. $1,050. 383-2723.

1965 M.G. MIDGET AS NEW, with radio. First $1,050 takes. 382-6068 after 5.

MUST SELL '68 TR250, EXCELlent condition, overdrive, radio, wire wheels. 388-5077 after 6:30 p.m.

1966 MGB $1585
Art's Car Sales 383-8302

1962 SUNBEAM ALPINE, RADIO, 57,000 miles, needs work. $395. 388-6594.

1970 MG MIDGET, 4,000 MILES, best offer. 478-4854.

1970 MGB WITH OVERDRIVE AND radio, $3250 or best offer. 477-2323.

154 TRUCKS AND BUSES

'61 CHEV ½-TON PICKUP, SHORT box, good buy at $600. Call 385-6495, after 6.

1954 FORD ½-TON, NOT LICENsed. Best offer over $800. 479-7479, after 6 p.m.

MUST SELL. GOOD 1968 GMC ½-ton, long, wide box, low mileage, new rubber. 386-8276.

1956 CHEV. COCA COLA POP truck, $300; 1953 Chev dump truck, single axle. $695. 383-6555.

1970 CHEV HEAVY DUTY ½-TON. $2,450. 652-3318, 652-2973.

1968 MERCURY, CREW CAB, V-8, 5,000 miles. 112-743-5561.

1967 ½-TON I.H.C., $850 CASH. 656-3773

The Daily Crossword Puzzle

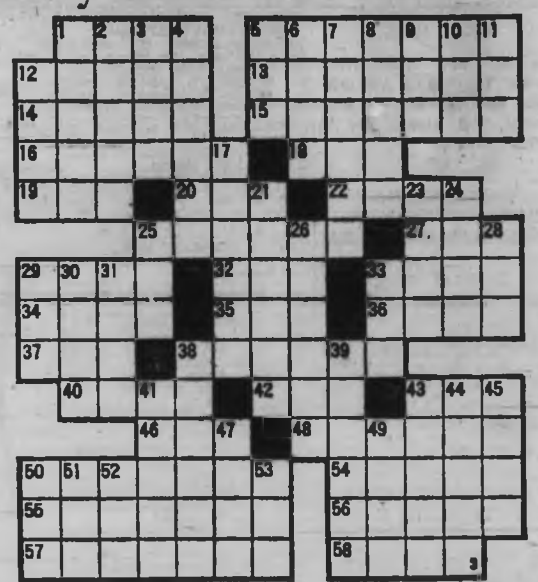

ACROSS
1 "B-Minor ——"
5 "The Well-tempered ——"
12 African language
13 Card game
14 Asian mountain range
15 Join together
16 Limitations
18 Biblical patriarch (var.)
19 Algonquian Indian
20 Biblical high priest
22 Belgian river
25 Theatrical remarks
27 Route for passage
29 Barter (coll.)
32 — Moines, Iowa
33 Chateaubriand hero
34 Window part
35 Have a bite
36 Algerian seaport
37 "The — of Fugue"
38 "Before Thy Throne — ——"
40 Signify
42 Japanese outcast
43 Swiss canton
46 Without (comb. form; var.)
48 Eluded
50 "Saint Matthew's ——"
54 Get up
55 Italian poet
56 Intimations
57 Storm
58 Poetic forms

DOWN
1 Mediterranean island
2 Merry-Andrew
3 Man's nickname
4 "French – "
5 300 (Roman)
6 French city
7 Irks
8 Weathercocks
9 Verb suffix
10 And other things (ab.)
11 Rodent
12 Spiny-finned fish
17 Transparent plates
21 Conceive
23 Jug
24 Frog genus
25 Primate
26 Landed property
28 Desire (coll.)
29 Watering place
30 Affectionate
31 Poker stake
33 Fishing pole
38 Cut into
39 Athapascan Indian
41 Greek storyteller
43 Italian town
44 Reposes
45 Roman date
47 Little children
49 Dry
50 Exactly suitable
51 European land measure
52 Diminutive of Simeon
53 Negative word

Answer to Previous Puzzle

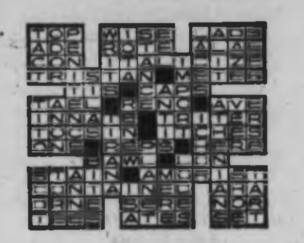

154 TRUCKS AND BUSES

EXCELLENT USED TRUCKS

2 Scout 4x4 hardtops, bucket seats, winches, locking hubs, low mileage $2195
3 ½-TON pickups $595 to $1495
3 I.H. 6-passenger Travelalls $1,295 to $1,985.
5 ½ and ¾ panels $595 to $1295

MANY OTHER CARS AND TRUCKS

INTERNATIONAL HARVESTER
517 Herald St. 385-5508

MAZDA
"1800" PICKUPS
Immediate Delivery
HORWOOD for MAZDA
810 Johnson St. 385-1451

INTERNATIONAL 210 TANDEM Tractor, P.S. and full air, $850 as is. 1962 Ford 250 ex Hydro, $450. 38-ft. House Trailer, fully equipped, good condition, $3,500. Trailers, Tractors, Back Hoe, low beds, cars, two trucks, 2 h.p. water pumps, single phase motor, cement mixer for back of Ford tractor, Box and hoist, wheels and tires for Ford 5,000 tractor. Make your offer. All priced to clear. 834 Pandora.

1968 CHEV 4-SPEED; 1964 FORD V-8; 1956 CHEV V-8; 1958 FORD panel; 1965 CHEV. panel, V-8; 1959 LANDROVER; 1965 JEEP 4-w.d. pickup.
VICTORIA JEEP
Hillside at Rock Bay

1965 FORD Tandem Dump V-8, 5 and 4 Trans; 34 Bogies, full air $6495.
George Eng Truck Sales
940 Hillside Ave. 385-3064

GOOD BUY, 1970 GMC ¾-TON with canopy, 6,000 miles, $2600 cash, assume $55. 14 monthly payments on $1390. 478-5948.

NEW 1971 CHEVY VAN, 10 series, L.W., automatic, V-8, 2,200 miles. Asking $3500. 3020 Cedar Hill Rd.

1962 INTERNATIONAL TRAVELall. V-8, 3 speed, radio, tested. Good shape. $675. 382-2361. 2700 Hamilton Rd.

'64 ½-TON PICKUP. PHONE 652-2591 after 6 p.m.

158 TIRES

ALL BRANDS TIRE SPECIALS

Sizes to fit small cars and some compacts.
ONLY $15.95 each

To Fit Medium And Large Cars.
Blackwall — Tubeless
Only $19.95 each

Whitewall — Tubeless
Only $21.95 each

Not all sizes in all brands.
Shop early — stocks limited!

FREE Installation

"CHARGEX" OR "PAY DAY TERMS"

D & D TIRE
1620 Blanshard St.
(Phone 382-7283)

160 PARTS, ACCESSORIES

OUR NEW LOCATION
2150 Blanshard Street
Your Car's "Heart" Is the BATTERY
For a Strong, Sure Start Every Time GET an "ACME"
LOWEST PRICES IN TOWN
Delivered and Installed
FRANCIS BATTERY & TIRES LTD.
Retreading Specialists

1950 ANGLIA, SET UP FOR small hemi; Olds rear end; Ford front end; hydromatic transmission, motor has many new parts. Needs finishing. $200 takes everything. 382-0851 after 5 p.m.

VOLKSWAGEN NEW AND USED PARTS
OVERSEAS GERMAN CAR CENTRE LTD.
388-6461

RINGS, BEARINGS, GASKETS, exchange brake shoes, drum turning, pin fitting, valve seat machining.
CORDS PISTON RINGS
At 834 Johnson St. — 383-0011

'54 FORD VICTORIA, HARDTOP, no engine, offers. 382-8228.

1960 CHEV., AUTOMATIC TRANSmission, A-1 shape. 477-5917.

WRECKING 3 VOLKSWAGENS, all parts for sale. Phone 477-4279.

NEW SEAT BELTS, HEAD RESTS, clutch, battery, 4 tires. 382-1980.

LANGFORD AUTO WRECKERS
1074 GOLDSTREAM 478-2869

1967 CHEV 6 CYLINDER MOTOR for parts. Offers. 477-5917.

1957, 283, GOOD SHAPE. PHONE Pete, 388-2171, 232 Plaskett Place.

162 AUTO REPAIRS, SERVICE AND TOWING

VOLKSWAGEN
OVERSEAS GERMAN CAR CENTRE LTD.
Factory Trained Mechanics
807 Ellice St. 388-6461

VOLKSWAGEN PARTS
And Repairs
Available at
BAVARIAN AUTO LTD.
Govt. and Herald 386-1515

TRANSWILL AUTOMATIC TRANSmission specialists, 384-2851. Rebuilt auto transmissions from $68.95. Tune-ups from $11.95.

JUNK CARS — $7 PAID FOR most complete big ones at yard, $2 paid, we haul away. 382-9395.

164 AUTO BODY WORK AND PAINTING

DO YOU WANT TO SAVE MONEY on the auto body repairs on your car? If you do, call 385-8136; 20 years experience, free estimates.

166 CARS AND TRUCKS WANTED

$ $ $ $ $ $ $ $ $ $ $

MONEY TALKS
"EXTRA BONUS"
ON
TOYOTA—DATSUN
CORTINA
ALL SPORTS CARS
Call BILL or ROLAND NOW
AT METRO TOYOTA
386-3516 386-3517

CASH for Clean Used CARS
See Lou Guidi or Glen Lockhart at
NATIONAL MOTORS
819 Yates Street
384-8174
Nights 'Til 9 P.M.

EMPRESS
PONTIAC — BUICK
Needs Late-Model Used Cars
382-7121
DOUGLAS at TOPAZ
Drive In Off Topaz

Good, Clean
CARS AND TRUCKS WANTED
Cash in 5 Minutes
— PLIMLEY —
1010 Yates St.

WE BUY
CARS FOR CASH
SPEEDWAY MOTORS
971 YATES STREET

$ $ WE PAY MORE $ $
FOR SPORT CARS AND IMPORTS
CONTACT PAT DELANEY
BRIAN HOLLEY MOTORS
3319 Douglas St. 384-1161

SELLING?
CASH OR CONSIGN.
ART'S CARS, 383-8302.

WANTED: 1956-1960 CHEV. MUST be in top condition. 478-6748.

168 CAMPERS AND TRAILERS

OPEN ROAD HOLIDAY CAMPERS
NOW AT
EMPRESS
PONTIAC-BUICK LTD.
Douglas at Topaz,
382-7121.

FENNELL'S
TRAILER SUPPLIES
parts — propane — repairs
GALAXIE CAMPERS
6459 Pat Bay Hywy. 652-2511

'66 ARISTOCRAT 17 FT. LO Liner. Excellent condition. Monomatic toilet, shower, hot water heater, gas and electric fridge, pressure water, heavy duty springs, dual tanks, awning, sleeps 6. $2800. 382-6524.

SECURITY CAMPERS
Winnebago Motor Homes
MORRIS
TRAILERS AND CAMPERS
DOUGLAS AT BURNSIDE 383-2332

FACTORY BUILT HARDTOP, ICE box and cupboard, sleeps 6. 478-6881.

1966, 17' TEE PEE, ICE BOX, sleeps 6, like new. $1680 or offers. 477-5310.

1967 GLENELLE 14' TRAILER, sleeps 6, excellent condition. First offer over $1250 secures. 652-3037.

1968 ALOHA TRAVEL TRAILER, used twice, take over payments. Phone 245-3470.

8½-FT. FACTORY BUILT CAB over camper, $1,100. 478-5477.

TENT TRAILER, SLEEPS 4 adults. 385-6804 after 6.

FOR RENT: 850 LB. SHASTA travel trailer, sleeps 4. 479-2306.

168 CAMPERS AND TRAILERS

SCAMPER
SHASTA
CITATION

They're the ultimate in travel trailers.
See the SCAMPER 170 with combo fridge, toilet, heater, 5" cushions, fully insulated, sleeps 6 $3295

The SCAMPER 175 with shower, h/w heater, toilet, combo fridge, stove and oven, 5" cushions, fully insulated. $3550

The ever popular SCAMPER 210 and 230 Tandem models, fully self contained and priced at $4695 and $5195

HAVE YOU SEEN THE SCAMPER JR. MOTOR HOME?

See the 16' SHASTA with toilet, shower, pressure water system, h/w heater, fridge. Sleeps 6. Lots of storage $3495

And the 22' SHASTA twin bed model with toilet, shower, h/w heater, fridge, heater, pressure water $5195

HAVE YOU SEEN THE 18' SHASTA COMPACT?

See the 21' and 24' CITATIONS. Priced at $5195 and $6195. They have been acclaimed by many as "luxury on wheels."

USED TRAILERS: We have an excellent supply of top quality fully reconditioned units to choose from. They range in size from 13' to 21'.

PURVIS FLACK
TRAILER SALES LTD.
1915 Quadra, across from the curling rink. Where a sale is backed up by service.
Phone 382-8522

S. J. PEDEN LTD.
YOUR VANGUARD DEALER

JUST ARRIVED
The OGOPOGO Camper designed to fit all Datsun, Mazda and Toyota trucks $1395

The de luxe OKANAGAN Camper with the exclusive Bubble Top. Designed to fit all Datsun, Mazda and Toyota trucks. Only $1530

CLEARANCE OF CLEAN USED UNITS

'65 SECURITY CAMPER with 2 Lajaga jacks, propane and 12-volt lighting. A very clean unit. ONLY $1195

8 FOOT TELESCOPIC CAMPER, hydraulic lift, propane light $1095

TRAILER SUPPLIES

BUILD
A CAMPER TRAILER OR CANOPY TOP
Parts, Plans and Aluminum Stocked

Mon.-Fri. 8 a.m.-9 p.m. and Sat. 8 a.m.-5 p.m.

S. J. PEDEN LTD.
2855 Quesnel St. 386-3464

BOB'S TRAILERS

For a quiet relaxed way of life choose from Knight, Four Seasons, Lamplighter, single or double wides.
12'x48', 12'x64', 1, 2 and 3-bedroom. Set up in our new park on Selwyn Rd.

Aristocrat travel trailers, campers.
New and used. Check the values.
Eazlift hitches, gas fridges.
386-3623 478-4979

SEAGULL — CAVEMAN CAMPERS
Mobil Craft Trailers
Division of Dominion Motors

NEW 1969—15'6" SOUTH PARK Trailer 110 and propane fridge, 10,000 B.T.U. furnace. Toilet, sleeps 6.
WAS $2,595 REDUCED TO $2,495

Bumper tire racks, hijacker camper jacks, 30-gal. auxiliary tanks.

1812 Douglas 385-5012

ATTENTION, TRUCK OWNERS!

Auxiliary gas tanks, tire mounts and bumpers. Oak Bay Texaco, 1990 Oak Bay Avenue. 385-4332.

WELL-BUILT HOME-MADE TEAR drop trailer-camper, with auxiliary tents. One 9'x12' Vista tent, one 7'x8'. New condition. $625. 468 Ker. 385-0161.

CANADIAN MOTOR HOMES
Sales and Mobile Park
Empress by HalCo
974 Goldstream 1-A. 478-5812

ARKANA TRAILERS
SALE-SERVICE-REPAIRS
4099 Tuxedo Drive 479-1446
Evenings 477-2538

FOR SALE: 1966 8 FOOT TRUCK and camper unit in brilliant red and white, good condition, reasonably priced. 477-2123.

1970 TRAVELAIRE 27'. LIKE NEW. Used 1 trip, many extras, 10 per cent off new price. 479-2317.

FORD'S CAMPER and TRAILER
Profile aluminum, accessories. Call us at 478-5815

4X8, 4X6 BOX TRAILERS, ALL READY TO GO. AL'S, 214 DUNDAS. 383-5255.

DOGWOOD TRAILER SALES
PARTS — PROPANE — RENTALS
TRAILERS — 478-6841 — CAMPERS

FOR RENT — 11' AND 13' Travel trailer, sleeps 4-6. 382-5049.

TRUCK AND CAMPER FOR rent. 479-2041.

REAL GOOD UTILITY BOX trailer, $40. 479-3810.

TRUCK CAMPER AND 40-HP Scott outboard. 385-3126.

160 CAMPERS AND TRAILERS

HERE NOW

The all new 1500 front dinette Travelaire for 1970. Come and see this de luxe beauty that sleeps six in comfort now

AT

COASTLINE TRAILER CENTRE (Vic)
388-6021 — 642 Burnside Rd.

SPECIAL THIS WEEK

2 Only (NEW) 1969—1500 Rear Kitchen TRAVEL-AIRES. Our Most Popular Model — TO CLEAR. $1950 and $2350.

TERRY TRAVEL TRAILERS

24' — 7 cu. ft. fridge. Bath and shower, 23,000 BTU forced fan ducted furnace. Storage to spare. Just everything you want in a Trailer. Only $5650 complete. Terms or trades.

MULLINS MARINE SALES LTD.
925 Yates St. 382-4515

169 MOBILE HOMES AND PARKS

ToTe-em Trailer Sales

Our Addition At Tri-Way Mobile Home Park For Our Customers Is Now Nearing Completion.

"EACH LOT FEATURES"!!!!

- —Large landscaped spaces 45'x90'
- —Concrete Patios and sidewalks.
- —Metal Clad storall buildings.
- —Two-car paved parking.
- —Screen fencing.
- —Weekly garbage collection.
- —Underground hydro, telephone and cablevision.

Total Monthly Rental $55

The Natural Park-like setting of oaks and fir trees has been retained for your pleasure . . .

We suggest you check with us

NOW!!

And Reserve a space in this new adult development.
For information phone 478-1041, 10:30-4 p.m. 384-8791, evenings

GLENKEY MOBILE HOMES

"Your key to better living"

See us on location — at the Goldstream Villa (behind the Goldstream Inn)

Pick your Space and your new home at the development.

385-2491 or 478-4245

MOBILE HOMES
At low reasonable prices
TRAVEL TRAILERS
CAMPERS — CANOPY TOPS

GORDON'S MOBILE SALES
Island Highway S. (Westdowne Rd.)
Ladysmith, B.C. Ph. 245-3946

WAGON TRAIN MOBILHOMES
Victoria's largest display lot right through from Douglas to Government.
2524 Douglas St. 386-3291

MOBILE HOME LOTS ALL OVER 1½ acres. 8 to choose from. Easy terms, excellent drainage. See at BRIARWOOD FARMS SUBDIVISION, Mill Bay-Shawnigan Lake Rd. Owner on lot 25.

BY OWNER. 1969 12'X50', 2-bedroom mobile home. Front raised kitchen. Excellent condition. Asking $8,000. What offers? 382-9368 or 746-7964.

1969 MOBILE HOME. COLONIAL furnishings. 2 bedrooms. 12'x51', sell or trade on Edmonton home. Apply Lot 47, Parksville Trailer Park or phone 248-6303.

FOR THE BEST MOBILE HOME buy in town! 20x47. 3 bedrooms. Set up in park, with cabana and landscaped. City bus at door. 385-3586.

FEW SPACES IN NEW ADULT park, $55 to $65. 10 min. to city. 478-5812. Goldstream Estate, 974 Goldstream.

MOVING, FORCED TO SELL 12X64 Challenger de luxe, 2-bedroom, all electric. Asking $9,600. What offers? 478-6159.

BARGAINS — BARGAINS
On the Spot
Mobile Homes set up on lots
Apply in person, 731 Goldstream

SOOKE TRAILER PARK. 7021 Grant Rd., $30, 40' space, $25. 642-3567 or 642-3173.

MUST SELL 12X56 GENERAL Excellent condition completely furnished. Try $9,700. 478-1301

12X60 PARKWOOD DE LUXE, 2 bedrooms, washer, excellent condition, $8500. 478-5477.

178 SUMMER RESORTS

SUNNY SHORES (SOOKE), cabins, camping, pool, boat rentals, charter. 642-5731.

MODERN 2-BEDROOM COTTAGE with fireplace. Cowichan River, $50 weekly. 592-9627.

SHAWNIGAN LAKE. 5-ROOM, ALL-electric house, available August 23. 477-5848.

181 TOURIST ACCOMMODATION

VISITORS — TOURISTS
1-bedroom suites in new de luxe apartment block, close to downtown. Beautifully furnished. Manager Mr. P. Carpenter, 385-5911, Harrison House, 1417 Harrison St.

ELEGANT COMPLETELY FURNISHED self-contained 1-bedroom suite in Rockland area with view of Craigdarroch Castle. Available month of August. $150. 384-4682.

DE LUXE, SPACIOUS AND COMFORTABLE furnished 1-bedroom apartment. $10 a day or $60 a week. Call 592-9516. 477-4434.

BED AND BREAKFAST
Minimum single, $4. Also weekly prices. Roccabella, 777 Blanshard. 385-9030.

SAVE DOLLARS BED AND breakfast Double $8. Weekly rates. 382-6731.

FACING BEACON HILL PARK — Fort Avalon—383-5459—offers comfortable, inexpensive holiday.

185 CONVALESCENT AND REST HOMES

DE LUXE ACCOMMODATION IN VICTORIA REST HOMES
Ladies, gentlemen or couples. Nurse (24 hours). En suite plumbing. Buzzer at beds, hydraulic bath lift, elevator, TV, excellent menu, tray service, level entrance. Reasonable rates. 479-2948 or 383-0395.

LOVING CARE FOR MOTHER OR Father in a small private rest home in Fairfield, close to parks. Call Mrs. Mack. 388-6315.

NICE, SUNNY, SEMI-PRIVATE room for lady. Main floor, tray service, 24 hours supervision. 384-1750.

WANT A PLEASANT HOME FOR Mom or Dad? Try the Win-Bran Rest Home. 388-7422.

190 ROOM AND BOARD

THE GLENSHIEL HOTEL. Excellently located near both Beacon Hill Park and downtown, offers comfortable residence for retired gentlefolk. Rates include three excellent meals and full hotel service. 388-4164.

FAIRFIELD. SUNNY PRIVATE rooms, main floor and upstairs, excellent home cooked meals. Please phone after 5. 382-5010.

LOVELY FRONT ROOM FOR elderly, refined lady, excellent meals, home atmosphere. Good bus service. 388-5697. 383-9582.

SPACIOUS. BRIGHT ROOMS. cablevision, at Ross Bay. Pleasant surroundings, excellent food. 385-4173.

ROOM AND BOARD FOR YOUNG man or student, light laundry. Available Aug. 15. 385-8920.

LARGE ROOM. STUDENTS TO share or couple. Very good meals. 383-0501.

ROOM AND BOARD FOR MEN. Good meals, TV and some laundry. 382-8048.

ROOM AND BOARD FOR 2, MALE or female, handy Hillside. 385-0588 after 6.

PRIVATE ROOMS, HOME COOKED meals, Craigmyle Guest House. 386-6961.

ROOM AND BOARD IN FAMILY home. Near Mayfair. 383-2113.

ENGLISH COOKING. PRIVATE rooms. 386-8520.

3 GOOD MEALS A DAY, HOME privileges. 386-8236.

ROOM AND BOARD. GIRLS only. 385-4367 or 383-7922.

GIRLS. $75 A MONTH. GORGE area. 384-4056.

MAN FOR ROOM AND BOARD, Esquimalt area. 388-6081.

191 ROOM AND BOARD WANTED

ROOM AND BOARD REQUIRED or small furnished suite in Oak Bay area for female university student. Starting in September. Apply: Box 10, Cranbrook, B.C.

FEMALE EDUCATION STUDENT desires room and board with own bathroom close to university. Reply Victoria Press. Box 643.

193 ROOMS TO RENT

FURNISHED ROOM WITH KITchen privileges. $50 per month. Jubilee area. 382-5693.

FURNISHED ROOMS NEWLY decorated. Kitchen facilities. Working girls. 385-2829.

1 SINGLE ROOM FOR LADIES only, stove. 382-2986, 1202 Fort Street.

FELLOW, 21-30, TO SHARE FURNished apartment. 386-3024 after 5 p.m.

FELLOW 21-30 TO SHARE FURnished house. Complete home privileges. 384-4811, eves. 383-1580.

CLEAN, NICELY FURNISHED room $12 per week. 1258 Balmoral.

MODERN BACHELOR SUITE
383-6527

ROOM FOR RENT, MEN ONLY. $40 month. 385-4755.

SLEEPING ROOM FOR GENTLEman. Breakfast optional. 479-7043.

197 HOUSEKEEPING ROOMS TO RENT

IF DOWNTOWN IS FOR YOU
Close to convenient shopping

STAY AT RITZ HOTEL

Housekeeping rooms and small suites fully furnished.
By day, week or month.
Elevator service—T.V. lounge
383-1021 710 FORT

SCOTT APARTMENTS
Extra large LHK rooms for middle-aged or elderly tenants. Hot and cold water, gas ranges, cablevision all rooms. 2659 Douglas 382-1221.

NICELY FURNISHED ROOM 5 minutes from town. Cablevision, laundry, and kitchen facilities. Own dishes supplied. $60. 3065 Washington. 386-3995.

SPACIOUS BED-SITTING ROOM. Large closet, wall-to-wall carpet. 1 Block to bus and shopping. Suitable for 2 sharing. 383-3141. 384-6354.

FAIRFIELD. CLEAN BRIGHT Housekeeping rooms, complete kitchen facilities; near bus, park and sea. From $50. 388-6966.

FOR WORKING MAN, UNDER 30, furnished bedroom with kitchen, bathroom, living room facilities, $65 per month. 383-9594 until 11:30 p.m.

FURNISHED ROOM. CENTRAL, working female. Kitchen privileges with laundry and TV. $60 per month. Available August 1st. 382-8420.

LARGE COMFORTABLE FRONT room. Quiet area. Close to Jubilee Hospital. $55. Everything supplied. Ladies only. Sept. 1. 386-6191

LARGE HOUSEKEEPING ROOM, wall-wall carpet, near Parliament Buildings. $50. 385-6360, after 5:30 p.m.

SHARE 8 ROOM HOUSE. CARport, grounds. Adaptable to dividing with mature lady or couple. Write Victoria Press Box 647

CLEAN COMFORTABLE. FURNished light housepeeping room for older gentleman. Near St Joseph's. $55 month. 477-4424

FURNISHED, PENSIONER LADY or man. 383-8675. 2311 Dowler Place.

FURNISHED FOR MALE ONLY, close to town, $55 per month. 384-0073 after 5 p.m.

SMALL ROOM, SINK. OLDER man only. $35 a month. 1256 Yates Street.

FURNISHED HOUSEKEEPING room, employed man, non-drinker. 735 Queens. $42.

GROUND FLOOR, CLOSE TO Jubilee, $45. Mature woman preferred. 382-8897.

BED-SITTING ROOM, WITH KITchenette on main floor for lady. $55 per month. 382-8340.

23 MENZIES ST. CLEAN. FURnished room. Men only. $12 weekly. $45 monthly.

NEAR JUBILEE. FURNISHED. living room, kitchen, bath, cable TV. Ladies. 382-1969.

HOUSEKEEPING ROOMS. Monthly and weekly. 1312 Government St. Phone 382-1825.

1 AND 2 ROOMS, SINK, STOVE, fridge. $65. 386-9309.

SINGLE AND DOUBLE ROOMS Men only. 1353 Pandora. 383-9859.

CLOSE TO TOWN, PARK AND bus. Ladies only. 1135 McClure.

$37. GOOD FOR OLD-AGE PENsioner or lady. 2003 Cameron.

199 HOUSEKEEPING ROOMS WANTED

HOUSEKEEPING QUARTERS close to St. Mary's Priory. 478-6118.

200 APARTMENTS TO RENT, UNFURNISHED

BASEMENT SUITE, 2-BEDROOM. Reasonable rent. Call 382-3708, 4:30-6:30.

BACHELOR SUITE, NO STEPS, water, heat, range, fridge, garbage. Immediate possession $85. 656-3071.

IN QUIET GORGE AREA 1 bedroom, stove, fridge, carpets, utilities included, $125. 384-6863.

MODERN 1-BEDROOM APARTment, $110. Quiet. 821 Queens. 384-3861.

VERY LARGE MODERN 1 BEDroom. Own entrance. Adults. After 2. 382-2633.

SELF-CONTAINED 1-BEDROOM basement suite. Private entrance. Stove, fridge. 383-7046.

3-ROOM SUITE, $85. 1250 Johnson. 384-0950.

200 APARTMENTS TO RENT, UNFURNISHED

NOW RENTING

GRANADA COURT
1233 FAIRFIELD ROAD

LARGER VIEW SUITES
VANITY DRESSING ROOMS
SAUNA AND SHOWERS
BILLIARD AND GAMES ROOM
ETC., ETC., ETC.

SUITES WITH SPACE TO SPARE
MUST BE SEEN

ENJOY LIVING
ENJOY LOCATION
ENJOY LUXURY

One Bedroom — Two Bedroom
From $135 — From $175

Resident Manager, 383-9161

Ker & Stephenson Ltd.
385-3411

DOES YOUR APARTMENT OFFER?
15½ acres of landscaped grounds on sheltered waterfront property. This is a bird sanctuary. We have — a small boat dock — heated swimming pool — hobby room — 4 playgrounds — badminton court — nursery school — Elementary and Junior High, 5 minutes walk — No traffic — 10 minutes to town.
AT THESE PRICES
2 Bedrm. family, $137 to $144
3 Bedrm. family, $155
Townhouses, $180
Choice Suites Now Available
CHRISTIE POINT APTS.
385-0644 2951 Craigowan Rd.
No Pets

ARE YOU A TWO CAR FAMILY?
We have parking space for both your cars at no extra cost. We have a one and a two bedroom suite available in this one year old modern block located on a quiet street, close to bus and shops.
CASA DEL RIO
1535 Jubilee
Call Resident Managers
388-4574
Builders & Developers

ENJOY THE SPANISH LUXURY OF
"THE BARCELONA"
1 bedroom from $127
1022 Pendergast Street
Res. Mgr. 384-5787
G. & O. Holdings Ltd.
388-7331

LOOKING FOR A QUIET ESCAPE?
"MONTE CARLO"
1030 Pendergast Street
Don't Wait, Call
Res. Mgr. 384-1044
G. & O. Holdings Ltd.
388-7331

NOW RENTING
2 and 3-bedroom Townhouses, 2 bathrooms, fridge, stove, washer and dryer, full basement with rumpus room. Close to schools, university, shopping centre. Children welcome. Open for inspection daily at 3999 Larchwood Drive from 9 a.m. to 8 p.m. Follow Shelbourne to Blair, continue Blair to Larchwood. Telephone 477-6812 477-5422

CHATEAU ROCKLAND APARTMENTS
1025 LINDEN AVE.
1-bedroom suites from $120; 2-bedroom suites from $144. Includes cablevision, drapes, wall-to-wall carpeting and parking, laundry facilities. Walking distance to town. Resident Manager 384-1004, 386-3692

GOODACRE TOWERS
350 and 360 DOUGLAS St.
Directly opposite Goodacre Lake in beautiful Beacon Hill Park. Customary highrise amenities. Studio, 1 and 2 bedroom available for occupancy. For further rental information phone 385-6111, 9 to 5.

NOW RENTING
Haven Villa, Resthaven Dr.
Sidney Villa
Henry Ave., Sidney
Compare the rents and services of these new spacious suites. 1-bdrm from $120; 2-bdrm from $142. 656-4827, 656-4250

THE CHATELAINE
1435 ELFORD ST. 383-6809
New apartments offering the best rental values in town.
1 BEDROOM FROM $120.00
2 BEDROOM FROM $147.50
THE CORONA
1430 STADACONA ST. 382-2661

CARLYLE APARTMENTS
230 Oswego 386-9710, 592-9516
—1-bedroom suite, $125 and $130. Available now. Cablevision. Intercom. Drapes. Adults. No pets. Inquire about our bonus. Eves. 477-4434.

CAPTAIN COOK APARTMENTS
1025 Sutlej 383-8766, 592-9516
—2-bedroom and bachelor suite, top floor, $165 and $110. Avail. now. W to W carpet. Balcony. Drapes, cablevision, intercom, etc. Adults, no pets. 477-4434

OAKLANDS MANOR
Hillside and Cedar Hill Road
New block near Simpsons-Sears. Elevator, balconies, cable TV, 1-bedroom from $125. Resident Manager. 384-4808 or 386-0266

CAMILIN MANOR
1210 Balmoral Rd.
New block with wall-to-wall carpets and all latest conveniences. One-bedroom suites from $122, two bedroom at $160. Resident Manager, Brown Bros., 385-8771.

UNIVERSITY—SHELBOURNE
Royal Lancer Apt., 1527 Cedar Hill Cross Rd. Adjacent to shopping plaza. Elevator, cablevision, controlled entrance. 1-bedroom suite, $125. Resident manager. 477-4465.

CAMELOT APARTMENTS
3820 SHELBOURNE
NEAR UNIVERSITY
De luxe 2-bedroom, adult, no pets, $152. 1-Bedroom suite, $119. 477-4320.

ESQUIMALT, NEAR NADEN — 850 Admirals. Spacious modern 1-bedroom suite available September 1st. $128. Utilities supplied. 382-5811, 388-7851

UPPER, CLEAN, CHARMING 1-bedroom suite, off Lampson St. Lovely view and surroundings. Fridge, stove, heat, cable. Laundry facilities. Adults $100. 382-5240.

THE GORGE TERRACE, 250 GORGE Road, West. The ideal place to live. ONLY ONE LEFT—de luxe 1-bedroom suite, $135, available immediately. Manager, 382-3737.

EXTRA LARGE ONE-BEDROOM suites from $125. De luxe bachelor $105. Free laundry, wall-to-wall. Modern block. 430 Michigan. 385-1674.

SIDNEY
3-room, self-contained suite in side by side duplex. $70. Adults. 652-2776.

ROYAL REEF APARTMENT
640 DALLAS RD.
2-bedroom suite $155; 1-bedroom $150 Cablevision, sauna, laundry. 385-3839.

OPEN FIREPLACE IN FAMILY room. 2 large bdrms, 1½ baths, sep dining rm, thru hall, W.W. carpeting. Heat incl. $195 P.M. Phone 477-6394.

OAK BAY, LARGE MODERN 1-bedroom suite; clean, warm, quite, near shops, bus, Willows Beach. $100. Quiet adults. No pets. 477-1420.

$105 — 1-BEDROOM SUITE, IN modern block, controlled entrance, cablevision, 250 Oswego Street. 382-3637

UNFURNISHED 1-BEDROOM apartment near Cook and Pandora. Quiet. Cablevision. Heat and parking included, $110 a month. 383-1384.

LARGE 1 BEDROOM SUITE, main floor, new wall-to-wall carpet, park-like surroundings. Close in. Mature adults. 1270 Yates. 384-8278.

OCTOBER MANSIONS. FORT AND Cook. 2-bed. apt. Aug. 1, $110. Royal Trust, 388-4311.

3-ROOM SELF-CONTAINED SUITE in a side-by-side duplex. Sidney. $70. 652-2776.

200 APARTMENTS TO RENT, UNFURNISHED

BROWN BROS. ON BLANSHARD
385-8771 ANYTIME

MAY WE HELP YOU IN YOUR PRESENT OR FUTURE SEARCH FOR AN APARTMENT? EVEN FURNISHED SUITES

WE SUPPLY FREE TRANSPORTATION ALL DAY

OPEN FOR VIEWING 9 A.M. TO 9 P.M.

REDWOOD MANOR
430 Chester Ave.
Quiet Fairfield location only one block from stores and bus. New building with all the latest conveniences including FREE laundry.
1-bedroom suites from $135
Bachelor Suite at $115

WOODRIDGE MANOR
2230 Cadboro Bay Rd.
Excellent Oak Bay location, near Willows Beach. Extra spacious suites with all the up-to-date conveniences. Minutes away from bus and stores.
1-bedroom suites from $125

DON QUADRA
3244 Quadra St.
Excellent location in Saanich. Extra large suites with wall to wall carpets. Overlooking the whole city.
1-bedroom suites from $135
2-bedroom suites from $160

GRENADIER MANOR
1537 Belcher Ave.
Located on a quiet street near bus. Spacious suites with rented below market value. All the modern conveniences of a new building.
1-bedroom suites from $127
2-bedroom suites from $158

BROWN BROS. AGENCIES
1125 Blanshard
385-8771

REGENT TOWERS
415 Michigan
383-6216
Bachelor suite from $100
1-bedroom suite from $134
2-bedroom suites from $176

CHARTER HOUSE
435 Michigan
384-8923
1-bedroom suites from $134
2-bedroom from $172

VICTORIA'S FINEST
Hi-Rise Complex
North West Trust
386-3534

84 SUITES — NOW OPEN
MARINA PARK APARTMENTS
2000 White Birch Road, Sidney
ON WATERFRONT
Shoal Harbor
Just North of Resthaven Hospital
1-bedroom suite, $135 to $185
2-bedroom suite, $165 to $275
Adults Only — No Pets
Resident Managers
MR. AND MRS. S. ARDEN
656-1616

BROWN BROS. ON BLANSHARD
385-8771 ANYTIME

BARRINGTON MANOR
2174 CADBORO BAY RD.
New building with all the latest of conveniences, wall-to-wall carpets, balcony, near bus, shops and Willows Beach. One-bedroom suites from $133. Two-bedroom suites from $165. One-bedroom suite with beautiful hardwood floors at $122.
BROWN BROS. AGENCIES, 385-8771
Free transportation available.

BURNSIDE GARDENS
3622 TILLICUM RD.
AVAILABLE
2-bed suites, $150.
3-bed Town house, $170.
Colored appliances, double plumbing, heat, water, cablevision, individual washer and dryer. Large Swimming pool, playground. Children welcome.

MARIFIELD PARK
562-6 Simcoe St.
Large, beautifully decorated apartments with sunken baths. 12x15 bedrooms and plush wall-to-wall carpets.
1 Bedrm. from $125
2 Bedrm. from $155
Adults only — No pets
Resident Mgr. 383-7628
Goward Developments Ltd.

P. R. BROWN RENTALS

"SECLUSION"
Overlooking Gulf Islands on the seafront, we have luxurious one and two-bedroom suites available in the
HAMPSHIRE HOUSE—1159 BEACH DRIVE.
One-bedroom, 1½ baths from $365
Two-bedrooms, 2 baths plus fireplace, from $330

P. R. BROWN & SONS LTD.
762 Fort Street 385-3435

"SIERRA VILLA"
547 NIAGARA ST.
CLOSE TO TOWN.
388-7331
PARK AND
G. & O. Holdings Ltd.
Call Our Congenial Mgr.
WATERFRONT

SOUTH FAIRFIELD TRIPLEX, spacious 2-bedroom suite, $130. September 1st. 385-4364.

OCEAN FRONT 1-BEDROOM suite $115. No pets. 628 Dallas Road.

ESQUIMALT DISTRICT, 2-BEDroom suite, $125 per month. 382-1153.

2-BEDROOM SUITE, ALL UTILIties, parking. 2612 Douglas. 592-2940.

BEAUTIFUL 1-BEDROOM SUITES, close to town. 385-4304.

2-BEDROOM SUITE, EL CID, 1938 Lee Avenue.

200 APARTMENTS TO RENT UNFURNISHED

Compare features and value. Brand new large carpeted suites in convenient location. From $123.

KLEE WYCK
1340 Harrison, near Yates and Fort Junction.

All of the features you expect in a new quality building plus:

- —Carpeted throughout.
- —Convenient location.
- —Quiet street.
- —Inside parking.
- —Recreation room with billiards and ping pong.
- —Roof garden.
- —Sun lounge.
- —Sauna.
- —Exceptional sound proofing.
- —Unusually large balconies.
- —Thermostat in every room
- —Mail delivery to suites.
- —Private courtyard.
- —Free cablevision.
- —Adults only, no pets.

Resident Manager
388-5611
Downtown Office
388-6100
Diamond Developments Limited.

BROWN BROS. ON BLANSHARD
385-8771 ANYTIME

BOWKER MANOR
2233 BOWKER AVE.

YOU MUST SEE THE SIZE OF THESE ONE-BEDROOM SUITES TO APPRECIATE THEM.

WALL TO WALL CARPETS
SPACIOUS DINING ROOMS
COLORED APPLIANCES
SILENT ELEVATOR
CONTROLLED ENTRANCE
LARGE BALCONIES
LARGE VANITY BATHROOMS
FREE PARKING
LARGE WALK-IN CLOSETS
FREE LIGHT AND HEAT

NEAR BUS, WILLOWS BEACH, AND UPLANDS GOLF COURSE

1-Bedroom suites from $140
2-Bedroom suites from $165

FREE HYDRO

FREE TRANSPORTATION AVAILABLE

THE MARY STUART
1035 McCLURE
OPEN FOR VIEWING EVERY AFTERNOON
Exceptionally large thoroughly sound-proof suites.
On a quiet street in a convenient Fairfield location.
All of the usual features of a quality modern apartment plus the extra spaciousness so seldom found in new buildings.
Mature adults only. No pets.
Large 1-bedroom suites from $129
Downtown Office, 388-6100
Resident Manager, 384-8223
Diamond Developments Ltd.

FAIRVIEW MANOR
305 Trutch St.
There is a one-bedroom suite vacant in this popular, modern block.
$130
It is on the 2nd floor and has a beautiful view. This block is within walking distance of town, has free laundry facilities, mail delivery to suites, locked entrance and caretakers who care.
Resident Managers, 383-7977
Builders and Developers

"The CHALET"
1465 FORT STREET
Wall-to-wall carpeting. Cablevision. Drapes. Heating. Parking.
1 bedroom — $121. Available August 1st. Call 385-7761.
D. F. Hanley Agencies Ltd.

WATSON MANOR
1000 McCLURE
At the corner of Vancouver and McClure — an ideal location on a quiet street near the Cathedral and the park within easy walking distance of downtown.
One-bedroom suite $135 including parking, cablevision and plenty of heat.
Mature adults only No pets
Resident Manager 386-6457
Downtown Office 388-6100
Diamond Developments Ltd.

CAMOSACK MANOR
1035 BELMONT AVE.
VICTORIA'S FINEST APARTMENTS
Available shortly—one only, very large one-bedroom suite with porch patio and unsurpassed views. The choicest location in Victoria. For rental information and appointment to view please call 386-0191.

QUADRA VILLA
QUADRA AT TOPAZ
Children Welcomed
September 1—Sundeck, patio, drapes, cablevision, laundry, parking.
2-Bedroom $149
3-Bedroom $159
Resident Manager, Ste. 2854, 382-0722.

DUNSMUIR HOUSE
831 DUNSMUIR ROAD
Large suites. Quiet seclusion in beautiful grounds with views of ocean, mountains, land, harbor.
AVAILABLE IMMEDIATELY
1—2-bedroom, carpeted $158
1—1-bedroom $141
ADULTS ONLY — NO PETS
Resident manager 388-4943

ESQUIMALT
Available immediately. One bedroom suite in new five suite apartment block. Stove, fridge, cablevision, heat and hot water supplied. Laundry facilities available. Very low rent. Phone 382-8117. Newstead Realty Ltd.

EXCLUSIVE, ROCKLAND STYLE. 1-bedroom suite. Beautifully panelled, extra large living room with fireplace, cablevision. Old time elegance, and modern living combined. $155. Rockland Lodge. 382-0185

WEDGEWOOD TERRACE
1655 CHAMBERS STREET
Large 1-bedroom suite, $127.50; Large 2-bedroom suite, $160; Wall-to-wall carpet, free laundry and parking, cablevision, bus at door. 382-0982

$85. 1-BEDROOM, MODERN. HEAT, hot water. 877 Old Esquimalt Road. 384-5459.

SEMI-FURNISHED SUITE. CLOSE to town. Gentleman preferred. Reasonable rent. 385-7210.

1 BEDROOM ROCKLAND APARTment. $85. 385-7024.

DE LUXE 1-BEDROOM SUITE—Adults. No pets. 386-6453.

200 APARTMENTS TO RENT, UNFURNISHED

BROWN BROS. ON BLANSHARD
385-8771 ANYTIME

NOW RENTING
WYCLIFFE MANOR
1510 JUBILEE
Offering
Truly the best rental value in Victoria

- —Luxury Wall-to-wall carpets
- —Spacious dining rooms
- —Lovely china shelves
- —Silent elevator
- —Controlled entrance
- —Large balconies
- —Vanity bathrooms
- —Free laundry
- —Near bus and shops
- —Resident manager

Bachelor suites from $112
One-bedroom suites from $133
Call 385-8771 for free transportation

THE PRINCESS PATRICIA
701 and 703 Esquimalt Rd.
View the Blue Pacific and Inner Harbour from our Spacious Suites

- — GE Appliances
- — Cablevision
- — Lounge
- — Sauna
- — Controlled Entrance
- — Intercom
- — Sound proofing
- — Resident manager
- — Child 2 and under welcome.

AVAILABLE NOW
IMMEDIATE OCCUPANCY
1 Bedroom suites from $128
Inquiries—9 a.m.-8 p.m.
Phone 382-2223.

LORD AND LADY SIMCOE
THE SIMCOES
"Victoria's Prestige Address"
1 OR 2-BEDROOM SUITES
Available Now
Furnished or Unfurnished
VICTORIA'S LARGEST HEATED SWIMMING POOL AND SAUNA

- —Washers and Dryers.
- —Drapes.
- —Sound proofing.
- —Wall-to-wall carpet.
- —Free outdoor parking.
- —Recreation room, billiard table, etc.
- —Lounge.
- —Residence Managers.
- —Cablevision.
- —Controlled entrances.

440-450 Simcoe Street
385-3111

FEEL COOPED UP?
TRY FERNWOOD MANOR
1575 BEGBIE
We have a hobby room where you can enjoy woodworking, ceramics, etc. Then take a sauna, a dip in our hydro therapy pool and a swim in the large indoor pool to finish off the evening.
We also have car wash facilities and all the other standard amenities such as locked entrance, cablevision, wall to wall carpets.
A few one-bedroom suites at $130 to $153. Two bedroom suites at $156 to $176. Deluxe two bedroom, 2 bath suites at $188 to $220.
Resident Managers
Mr. and Mrs. H. Orris
386-9453
Builders & Developers

CASA DEL MAR
CASA DEL GRANDE
Richmond Rd. near Fort
This deluxe twin apartment block features:
—Wall to wall carpeting.
—Free laundry each floor.
—Mail delivery to suites.
—Extra soundproofing.
—Controlled entrance.
—Convenient location near hospital, shops and bus routes.
Available for immediate occupancy.
1-bedroom suites from $123
2-bedroom suites from $180
Resident Manager — 385-4250
Builders & Developers

DINGLEY DELL APTS. — Off Selkirk on Gorge waterfront. Avail. now, 3 BR. suite. $180 per month. Resident Manager, 384-3989.
CASA MARIA APTS. — 1601 Jubilee Ave. 2 BR suite available now. $158 per month. Resident Manager. 383-0766.
ASHTON OAK APTS. — 1145 Bay St., 1 and 2 BR suites, avail. now, from $132 and $162 per month. 1 child accepted. FREE HYDRO and parking. Resident manager, 384-7761.
ARNISTON APTS. — 1245 Pandora Ave. Modern 1 BR suite, avail. now, $110 per month.
BOORMAN INVESTMENT CO. LTD.
1111 Government St.
386-9112

OPEN HOUSE
EVERY AFTERNOON
Take a stroll in Beacon Hill Park or a walk along the world's most beautiful waterfront. These scenic delights are only a few steps away. Brand new spacious suites tastefully appointed. We even have flowered wallpaper in the laundry.
1-bedroom from $125
2-bedroom from $158
THE VALENCIA
660 Niagara (just off Douglas)
Resident Manager, 386-2843
Builders and Developers

THE HENRY HUDSON
576 SIMCOE STREET
Near Beacon Hill Park and Parliament Buildings
New 36-suite luxury apartment. Three 1-bedroom apartments one studio apartment still available. Suitable pets acceptable.
Resident Manager, 386-6446 or 479-7151

MICHIGAN COURT
323 Michigan Street
WALL-TO-WALL CARPETING.
COLORED APPLIANCES.
FREE LAUNDRY FACILITIES.
FREE CABLEVISION.
EXTRA SOUND PROOFING.
1-BEDROOM SUITES FROM $122-$132.
RESIDENT MANAGER
386-9838 386-3692

MORE AND MORE PEOPLE ARE DISCOVERING
"CASA MONTEGO"
1035 Pendergast Street
Hurry, Call
Res. Mgr. 382-4090
G. & O. Holdings Ltd.
388-7331

EL CAMINO APARTMENTS
1530 BELCHER AVENUE
5 minutes from town. Available August 1. 2 de luxe one-bedroom suites. $130 to $133. Wall-to-wall drapes, fridge, stove, free water and electric heating, elevator, cablevision, controlled entrance, resident manager.
Can't move 'til 15th?
Get 2 weeks free.
Can't move 'til 30th?
Get 4 weeks free.
Try us. Phone 386-6208, suite 108.

CAROLWOOD APTS., 1381 PANdora Ave. 1-BR suite, $125. Phone 388-9625.
P. R. BROWN & SONS LTD.

1 AND 2 BEDROOM SUITES IN modern apartment block, between Fort and Pandora. Harrison House, 385-5911.

200 APARTMENTS TO RENT, UNFURNISHED

UNIVERSITY BUS LINE
1678 FORT ST.
ROYAL SOVEREIGN
EXTRA LARGE ROOMS—
OBSERVATION LOUNGE—
ROOF TOP
SAUNA BATH
1-Bedrm—$126
2-Bedrm—$150
Resident Caretaker — 382-9084

1660 FORT ST.
KING ARTHUR
Ideal for retired or semi-retired, hardwood or wall-to-wall.
1-Bedrm—$125
2-Bedrm—$160
Resident Caretaker — 384-7826

1610 BELCHER
MARALENA COURT
1-Bedrm—$120
Contact Suite 201 — 382-0605

2130 CADBORO BAY RD.
DAYMER
2-Bedrm—$135
Contact Suite 36 — 592-1105

1653 OAK BAY AVE.
PARK AVENUE
Spacious, quiet
1-Bedrm—$133
Resident Caretaker — 385-7872

1791 ROCKLAND AVE.
ROCKLAND HEIGHTS
1-Bedrm—$125
2-Bedrm—$150
Resident Caretaker — 388-6548

A. Bernard & Co. Ltd.
655 Fort Street 384-9335

"THE WINCHESTER COURT"
Prime Oak Bay location
"With Courtyard Entrance"
1063 Foul Bay Road
—32 de luxe, spacious suites, 2 elevators.
—Recreational facilities including:
—BILLIARD ROOM
—SAUNA ROOM
—WORKSHOP
One bedroom from $128
Cal Mr. or Mrs. Bowlby — 382-3846, Ste. 223, 1063 Foul Bay Road.

"THE BRODERICK MANOR"
One block from the most beautiful waterfront in the world; good sea and mountain views from extra spacious suites.
These deluxe large suites contain:
—Quality wall-to-wall carpeting.
—Cushion floor kitchen and bath.
—Superior soundproofing (concrete floors and double wall insulation).
—Deluxe walnut kitchen cabinets.
—Feature wallpaper, china shelves.
—Courteous resident managers.
One Bedroom from $128
This large new building contains all the modern luxuries, many more than the standard apartment.
Manager—Mr. and Mrs. H. Rush, 385-2559 — Suite 217, 500 Rithet.
PARK PACIFIC APARTMENTS

XXXXXXXXXXXXXXXXXX

THE GLENWOOD
Close to Sea — Parks and Town. Fully modern, bright airy suites available from Aug. 1. 1-bdrm — $115 to $120.
Available Sept. 1, Bachelor Suite To view please call Resident Caretaker — 385-8250 or MONTREAL TRUST CO. 386-2111 1057 Fort St.

XXXXXXXXXXXXXXXXXX

CAMOSACK MANOR
1035 BELMONT AVE.
Victoria's newest and finest Hi-Rise available shortly — one only very large single bedroom suite. For rental information and appointment to view please call Capt. Duncan. 386-0191.
Block Bros Rlty.

UNIVERSITY DISTRICT
TARA COURT
3880 SHELBOURNE ST.
Spacious, carpeted 1-bedroom suite, $135; 2-bedroom suite, $149; carpeted with large balcony, $154; modern block, adults, no pets. 477-8008, 477-3038. Clarke and Wallace Realty.

ROYAL ARMS APTS
1300 YATES AT FERNWOOD
Convenient to city, child considered.
1-bedroom from $135
2-bedroom from $155
Bachelor, $97.50
Resident Manager, 388-1828

HAULTAIN AREA
Large 3-bedroom apt. Wall oven, counter-top stove, own utility room. Ideal for family or 3 single working people. $175 p.m. Or second 3-bedroom apt., same as above, $150 p.m. 382-7731 or 388-4787.

PRINCESS CHARLOTTE APTS.
467 LAMPSON
Large spacious 2-bedroom suite $145. Immediate occupancy, heated swimming pool. Manager, Suite 104. 386-3751

LARGE LIVING ROOM-DINETTE, kitchen, 1 bedroom, bathroom. Modern block near St. Joseph's Hospital. Cablevision, laundry room, carport. $120. 386-2585 and 477-2115.

OAK BAY, DEVON COURT APT. 666 St. Patrick St. 2-bedrm de luxe only $135. Free wash, cable and parking. Call early. MR. MacFARLANE (owner), 386-7545, anytime. ISLAND HOMES LTD.

$90 — 1-BEDROOM SUITE. ELECtric stove and fridge. Heat and water included. Available immediately. Arthur E. Haynes (1966) Ltd., 739 Fort St. 386-3271.

OAK BAY
CRANMORE COURT
2100 CADBORO BAY RD.
Bachelor suite, $95. September 1. 592-6329.

OAK BAY AVENUE. EXTRA large de luxe ground floor suite, range, fridge, cablevision, laundry, garage, etc. $105, own entrance adults only, no pets. 384-3845.

LEELA HEIGHTS
De luxe 1-bedroom suites from $120 and up. 1 child welcome. Belmont-Fort. 382-1436 or 388-7289. Victoria Construction.

$100 — 2602 GRAHAM
1-Bedroom ground floor heated suite. Available now.
PEMBERTON, HOLMES LTD.
384-8126 384-8126

VIC WEST. COMFORTABLE quiet 2 bedroom suite, with view. Available September 1. $90. 592-2038.

OAK BAY
View of sea overlooking Windsor Park. Spacious 2-bedroom suite. $140. Apply Miss Brunner. 384-5201.

2-BEDROOM SUITE IN QUIET 4-plex, on Cook Street, washing facilities and ample storage place available. $135. 386-6824.

2-BEDROOM APARTMENT. $115. Children welcome. Available immediately. 383-8614.

NEW $110 TO $135. 1 AND 3 bedrooms, Colwood-Langford. 477-2548.

201 APARTMENTS TO RENT, FURNISHED

NICELY FURNISHED 1-BEDROOM suite near St. Joseph's Hospital, automatic laundry and cablevision. Available August 15 or September 1. $100. 388-4901.

COWICHAN BAY WATERFRONT. 4-room basement suite and housekeeping cottage, fully furnished, by week or month. 746-4851.

$95 FURNISHED BACHELOR suite, heat and water included. $95. Ocean Cove Rental Service. 383-5310. 479-4422

DE LUXE, SPACIOUS AND COMfortable furnished 1-bedroom apartment. $10 a day or $60 a week. Call 592-9516. 477-4434.

LARGE, BRIGHT 1-BEDROOM suite. Close-in. Cablevision. Quiet adults. $98. Unfurnished. $85. 477-2833.

1-BEDROOM APARTMENT, CENtral. $85. Middle-aged people only, see manager, Suite 6, 1046 View Street.

$115. IMMEDIATE SPOTLESS 1 bedroom apt. quiet block, central. 479-6936.

BACHELOR SUITE FOR WORKing man. $60. Private bath. 383-0130.

CLOSE-IN, 3-ROOM SUITE, LIGHT, heat, fridge, gas range, $110. Adults. 243 Kingston.

DE LUXE BACHELOR SUITE, $115. Gorge Vale Apartments, 1190 Colville. 383-3139.

SEPT. LOVELY FURNISHED apartment. 2 bedroom. Oak Bay. $230. 386-7871.

FAIRFIELD—LARGE 1-BEDROOM suite, cablevision, adults. $125. 385-1740.

CANADIAN CREST MOTEL, 479-9002. Spacious apartments. Cablevision. Weekly rates.

GIRL, 21 OR OVER. WANTED TO share apartment. Ask for Connie, 386-3481 or 385-5300.

1-BEDROOM SUITE, CLOSE TO Naden. $130. 386-8126.

201 APARTMENTS TO RENT, FURNISHED

VISITORS
TOURISTS
1 or 2-bedroom suites by day or month. Fully and beautifully furnished. Central. Harrison House, 1417 Harrison. 385-5911.

FRASER TOLMIE — Cedar Hill X Rd. 2 BR furnished suite available. Sept. 1st for approx. a year to responsible adults only. $200 per month.
BOORMAN INVESTMENT CO. LTD.
1111 Government St.
386-9212

ELEGANT AND LUXURIOUS completely self-contained 1-bedroom suite with view of Craigdarroch Castle in Rockland area. Cablevision, fireplace, heat included. $145 month of August. Available after Sept. 1, unfurnished, $135 a month. 384-4682.

FAIRFIELD-COOK AREA. AVAILable August 15. 1 bedroom suite, partly furnished. $110. Also available Sept. 1, bachelor suite, partly furnished, $85. Phone 383-8993 after 5.

CLOSE TO CITY CENTRE AND park on Linden Ave., bachelor suite, separate entrance, self-contained. Cablevision, $110 per month. Small baby welcome. 592-2238.

FURNISHED APARTMENT. YOU supply the apartment, we rent the furniture. 3 rooms for $25 per month. Standard Furniture, 737 Yates Street. 382-5111.

SINGLE AND COUPLE SUITES—$60 and $80 per month. All utilities included. 385-2743.

FURNISHED 4-ROOM APARTment with kitchenette. $85. Call after 5. 1429 Vining St., Apt. 3.

MODERN. CLOSE PARLIAMENT Buildings. For single, cablevision. 383-3459 after 4 p.m.

2 ROOM SUITE, BELMONT, PREfer female. $65. 477-2853.

203 APARTMENTS WANTED

WANTED: BASEMENT SUITE FOR working mother and 9-month old baby. Prefer landlady who will babysit weekdays from 8 'til 5. Must be reasonable and close to downtown Victoria. 652-3053, after 6.

MARRIED COUPLE, WORKING wife and husband attending Uvic, looking for 1-bedroom apartment. No. 4, 669 Rosehill, Nanaimo.

206 DUPLEXES TO RENT

MELVILLE PARK
Sidney
—3 bedrooms
—stove and fridge
—w-w throughout
—contemporary design
—Available Sept. 1
—$150 P.M.
Call Colin Munro, F. N. Cabeldu Ltd., 383-7174 or res. 652-3888.

3-BEDROOMS PLUS
Living room, large kitchen, den, laundry, high basement. Heat and water included. $180.

2-BEDROOM SUITE
Near Jubilee, washer and dryer, heat and water included, $150.
OCEAN COVE RENTAL SERVICE
383-5310 479-4422

LANGFORD $175
3 BR — 1½ baths — landscaped and fenced — W-W carpet — children welcome

208 RAYNOR $155
2 BR — landscaped — fruit trees
Call DON STRIPLING, 386-1361
Canada Permanent Rentals

FAIRFIELD
Nice sxs duplex. 4 rooms and bathroom. Full basement, oil heat, fridge and stove. Rent $125. Available now.
A. Bernard & Co. Ltd
655 Fort St 384-9335

DUPLEX, UPPER 2 BEDROOM, living room and kitchen, $105 per month. Down 2-3 bedrooms, large kitchen, $120 per month. Available now. Water and automatic heat supplied. 1145 Burdett Ave., Children welcome. 388-1727.

1 BLOCK TO BEACON HILL AND ocean, available now, upper 2-bedroom duplex, separate entrance, heat, water, stove and fridge included. $110. For older people only. No children, no pets. 388-8026 after 6 p.m.

AVAILABLE IMMEDIATELY, 3-bedroom duplex, near new. Wall-to-wall carpeting. Close to downtown. $155 per month.
Rose Hill Agencies Ltd.
388-6522

IMMEDIATE POSSESSION. NEW 2-bedroom side by side duplex. Wall-to-wall carpet, fireplace, full basement with drive-in garage. Quiet location. Water view. 656-4357, after 5.

LAKE HILL AREA — LARGE, near-new 3-bedroom, full basement, carport, wall-to-wall. Executive-type duplex. Drive by 4117 Morris Dr. $180 month. 384-4489.

1ST FLOR, 3 LARGE ROOMS AND bath, plus basement with bedroom. Children accepted. Immediate possession, $90. 1279 Pembroke St. 382-3286.

3 BEDROOMS. CARPET throughout. Stove and frig. Full basement, oil heat. Adults preferred, no pets. Near University. $200. 3995-B Shelbourne. Owner 477-1530.

SELF-CONTAINED 2-BEDROOM upper. Stove and fridge. Available now. Middle-aged couple. $115. 384-6960.

UNFURNISHED DUPLEX. 4 rooms, 1 bedroom. Redecorated. Heat and hot water. Adults. 384-1845.

2-BEDROOM — $120 OAK BAY Village. Fridge, stove, heat. Child or pet considered. Mr. Betts, 385-2471. Johnston and Co.

COOK-PANDORA. PARTLY FURnished bachelor suite. $80. Phone 656-3602.

3 BEDROOMS, SELF CONTAINED, water and heat included, $160 month. 385-3154.

CHOICE SPACIOUS 5-ROOM, Fairfield. Available immediately. $140. Invesco Realty. 383-7207

HARRISON STR. 1 BEDRM. upper duplex, range, fridge. 1st Aug., $125. Royal Trust — 388-4311.

SXS 1 BEDROOM SEPTEMBER 1st. $130. 479-7103.

3 BEDROOMS, FULL BASEMENT, drive-in garage. $175. 385-8658.

1-BEDROOM UPPER FRIDGE, stove, heat, water. Vacant. 385-2113.

2-BEDROOM, SIDE-BY-SIDE, IN Oak Bay, $160. 592-0688.

210 HOUSES TO RENT, UNFURNISHED

OAK BAY, OFF LANSDOWNE, finest view, easy distance schools, university, 3 bedroom, stove and fridge. Living, dining room carpets, drapes. Available now. $245. 1-year lease. Victoria Press, Box 610

$140 — 2210 VICTOR — 2-BEDROOM bungalow not far from Jubilee Hospital — available Sept. 1st.
PEMBERTON HOLMES LTD.
384-8126

BURNSIDE-CLOVERDALE
Spacious, 3-bedroom home. Full basement. Oilomatic heating. Available. Rent—$135
B.C. Land, 922 Government St.
388-5555

5-BEDROOMS
Living and dining rooms. Near schools. Big lot. $185
OCEAN COVE RENTAL SERVICE
383-5310 479-4422

THREE-BEDROOM HOME, SIX years old. Northridge area, carpeted. two fireplaces, fully finished basement, fenced yard and garage. Rent. $235. Phone 479-1936

4 OR 5-BEDROOM HOME, LARGE living room, dining room, kitchen and den. 2 bathrooms. Newly decorated. Available now. $225. 652-3105.

3 BEDROOMS, NEAR NEW. COLwood area. Wall to wall, automatic heat. $160. 743-2911.

FOR RENT: 3 BEDROOM HOUSE, 1351 Vining St. 385-8856.

3-BEDROOM HOME, CLOSE TO all shopping centres and schools. Good bus service. Vacant August 15. 385-2705.

2-BEDROOM HOUSE, MARRIED couple (working), oil stove, no children or pets, $95. 385-8506.

2-BEDROOM HOME — OIL FURnace, available immediately. James Bay area. $140. 382-9969.

MODERN 3-4 BEDROOM HOUSE on cul-de-sac, 5 minutes from down town. Available. $225. 385-7672.

CHARMING 5-BEDROOM HOUSE. Gordon Head area. Sea view. References and lease. 477-1817.

210 HOUSES TO RENT, UNFURNISHED

$180—880 Monterey — 3-bedroom home in Oak Bay. Very near to schools and shopping. Available Sept. 1st.
$175—3020 Glen Lake Road — 4-bedroom modern home not far from Colwood.
$150—2-Bedroom redecorated home with sea view just off Pat Bay Highway. Available now.
$140—3147 Mars. Comfortable 2-bedroom bungalow available September 1st.
$140—2210 Victor St. 2-Bedroom home not far from Jubilee Hospital for Sept. 1st.
$115—550 Sumas — Has 2 bedrooms and an oil furnace. Available Aug. 16th.
$110—5043 Prospect Lake Road — 2-Bedroom home right on the lake for Spet. 1st.
PEMBERTON, HOLMES LTD.
384-8126 384-8126

P. R. BROWN RENTALS
$175.00
5184 Del Monte Ave. — New 2-BR home; large combination living room and dining area; stone fireplace; stove and fridge included; full basement; spacious grounds in country setting; minimum one year lease.
P. R. BROWN & SONS LTD.
762 Fort Street 385-3435

GORDON HEAD
2 and 3-BEDROOM Townhouse, new, close to schools, University, shopping centre. Children welcome. Open daily from 9 a.m. to 8 pm. 3999 Larchwood Drive (east of Shelbourne and Blair). Telephone 477-6812 477-5422

OAK BAY
Three-bedroom, full basement, oil heat. $180 month.

CITY
One-bedroom duplex. Heat included. $125 month. Mr. Devine, City Brokerage. 386-3547.

171 BURNSIDE WEST. BRAND new 3 bedroom with nice dining room and large living room, wall-wall carpet, with new drapes, elec. stove and fridge. Near school and bus. Available now, $175. Information 583 Dupplin Rd., anytime. 384-3015.

TEN MILE PT. WATERFRONT
Panoramic Views. Seclusion. Six-room stucco bungalow situated in a choice area overlooking the sea and islands. Rent $300.
B.C. Land, 922 Government St.
388-5555

NORTHRIDGE SUBDIVISION — On Springridge — Modern 3 BR home, 1 yr. lease avail. now. $200 per month.
BOORMAN INVESTMENT CO. LTD.
1111 Government St.
386-9212

ATTRACTIVE FAMILY HOME with 4 bedrooms, large family dining room and separate living room, situated in a quiet area near Naden. Secluded garden with play area for children. $215 a month. Phone owner, 656-1706.

LARGE OLDER FOUR-BEDROOM house, close to Mayfair. Oil stove. Children and pets welcome. $135. 385-9696.

7-ROOMED FARMHOUSE, 1 acre, Colwood, $150. Evenings, 386-1545.

COLWOOD, 1-BEDROOM HOUSE $80. Available now. 478-2856.

FAMILY HOME, 736 POWDERLEY Ave., open daily 5 p.m. to 7 p.m.

211 HOUSES TO RENT, FURNISHED

MARRIED TEACHER — COUPLE, without children preferably, accommodation available. Living room, bedroom, bathroom, kitchen, lobby, garage. Fully furnished and equipped for washer, dryer, fridge. Available 1st Oct.-June, 1971 only. 477-6465, 8-10 p.m.

FURNISHED HOUSE BY THE sea. August 1st-November 1st. Reasonable rent for some services. 478-3900.

2 BEDROOMS, GORGE-TILLICUM area. No small children or pets, please. Available now until December 15. 388-4241.

FURNISHED HOUSE TO RENT, 3 bedrooms, full basement. 383-9142

212 HOUSES WANTED TO RENT

LET US RENT YOUR HOUSE. WE have clients waiting for two and three-bedroom homes. We offer good management, careful tenants and reasonable rates.
PEMBERTON HOLMES LTD.
384-8126

OR WITH OPTION TO PURCHASE. 3 bedroom home with rumpus room, VLA sized property preferred. Gordon Head, Mount Doug, Cedar Hill Road or vicinities. Realistically priced. Victoria Press Box 648.

COUPLE WITH TWO LARGE dogs (with portable kennel runs) desire two bedroom unfurnished house to rent starting September 1, 1970. Call 656-4291.

IF YOU CANNOT SELL YOUR home, we have reliable tenants waiting to rent. Phone Mr. Keen, Borman Investment Co. Ltd., 386-9212.

1 OR 2-BEDROOM HOUSE OR suite, for teacher. 2 cats, piano. Privacy, view, fireplace if possible. Rent, heat, electricity up to $150. 656-2050.

RELIABLE COUPLE TO RENT furnished home or suite, moderate rent. Sept. 1. Victoria Press, Box 578.

WANTED TO RENT—SEPTEMBER 1. 2-bedroom house for adults. Fairfield or Oak Bay. References. Rent $140-$150. 388-7074.

RELIABLE YOUNG COUPLE with dog, house or cottage, in country area. Caretaking experience. 479-7495.

OAK BAY AREA, SMALL HOUSE or apartment for 2 reliable tenants — up to $100. References. 477-1567 after 6 p.m.

RELIABLE YOUNG COUPLE wish to rent small house or cottage. References available. 384-2457 after 5.

YOUNG MARRIED COUPLE DEsire inexpensive cottage. September 1st. Prefer 2 bedroom, country seclusion. 386-6391.

DEPENDABLE FAMILY, NEED 3-bedroom house, centrally located, before Sept. 1. 386-0633.

LOW RENTAL 3-4-5 BEDROOM homes, urgently needed. Housing Registry. 386-2704.

HILLSIDE AREA, 2 OR 3-BEDroomed house to rent for September 1. Up to $100. 385-2537.

215 HALLS, WAREHOUSES, STORES AND OFFICES TO RENT OR WANTED

GROUND FLOOR COMMERCIAL SPACE
"Oak Bay Mall," 2025 Oak Bay Ave. Suitable for medical or professional offices, boutiques or specialty shops; will design and create interior to suit. Park Pacific Apt., Ltd. 388-5491.

AIR CONDITIONED PRESTIGE Office space, 300 ft. and up. International House, 880 Douglas Street. Also Bank of B.C. Building. 700 Block Fort Street. Some downtown retail space also available. Yorkshire Trust Company. 384-0514.

MODERN OFFICE FOR RENT AT $350 per month (lease available). Floor space—800 sq. ft. on street level and 400 ft. on mezzanine. Located at 690 Broughton St., near Douglas. Call Slegg Bros. Rlty. 479-7151.

FOR RENT OR LEASE — 400 SQ. ft. plus 230 sq. ft. in modern new building to be completed September 1st. Suitable for offices or small shops. Reasonable rents. Phone 479-3980.

BROUGHTON BLDG. — DOUGLAS Str. Quality office space — air conditioned, 580 to 1040 sq. ft. Royal Trust — 388-4311.

STORE FOR RENT. APPLY 1010 Fort or phone 383-7131. Square footage to your requirements. Prestige location.

900 SQ. FT. MODERN GROUND floor offices. Reasonable rent. 386-9620.

STORE FOR RENT IN BASTION Square, suitable mens' wear, toys, health shop, crafts, etc. 388-7721.

DE LUXE OFFICE SPACE, 750 sq. ft. ground floor, off street parking. 1035 Pandora Ave.

LARGE OR SMALL HALL FOR rent. Elks Club. 384-4413.

315 HALLS, WAREHOUSES, STORES AND OFFICES TO RENT OR WANTED

NEAR MAYFAIR, 1400 SQ. FT., heated warehouse. Large adjoining office. Outdoor fenced locked area. Reserved parking. $250 month. Available Sept. 1. 388-6688.

WAREHOUSE, 3600 SQUARE FEET with 3600 square feet blacktop parking, Hudson Bay vicinity. Available September 1. 382-1211.

WAREHOUSE AND OFFICE 1300 sq. ft. New, modern. 855 Katherine Street, West Victoria. 9-10 a.m. — 385-4468; 5-6:30 p.m. — 592-4355.

230 PERSONAL LOANS AND INSURANCE

"INTERIM LOANS"
(SHORT TERM)

—Money to pay bills
—To build a new house
—For a new car, a trip, etc.

ALSO
"LONG TERM LOANS"
1st and 2nd Mtges.
from 10 per cent per annum, payable over 25 years

$3000 — $26.84
$5000 — $44.73
$10,000 — $88.45

If you need money for any reason, call now, 1st, 2nd, or 3rd mtges.

382-9111
INVESCO REALTY LTD.
1800 Blanshard St.

DEBT CONSOLIDATION
Get out of the rat race or debt without borrowing. Write for confidential appointment. Box 4071, Postal Station A.

233 MORTGAGE LOANS AND INSURANCE

FUNDS AVAILABLE FOR FIRST — SECOND AND EQUITY MORTGAGE LOANS

On your home or property whether paid for or not. Any amount, any reason. Take 5 to 25 years to repay. All information held in strictest confidence. Try our in your home service, we are quick and courteous. Remember you are under no obligation when you call.

SECOND MORTGAGES FROM PRIVATE FUNDS IS OUR SPECIALTY

FOR 24-HOUR SERVICE
MORTGAGE DEPT.
JOHN LUKAZ
385-9741

We also refinance first mortgages and purchase existing mortgages and agreements for cash.

J. A. Henderson Realty Ltd.
1010 Blanshard St.
Res. Ph. 592-1908

2nd MORTGAGE LOANS FROM PRIVATE FUNDS
WITHOUT BONUS

At a fully-disclosed and reasonable interest cost chargeable only from the date of loan to the day of payoff.
WE CAN USUALLY OBTAIN A HIGHER PRICE for your second mortgage or agreement. VICTORIA and UP-ISLAND. Your document can be appraised for immediate sale for cash without obligation or I will arrange a loan against this document to save you money if this plan is best for your circumstances.

COUNTRY, UP-ISLAND AND GULF ISLANDS MORTGAGES
REFINANCING A SPECIALTY

VACANT LAND AND LAND DEVELOPERS LOANS ANYWHERE
Please call Mr. Thomas at
DOUGLAS HAWKES LTD.
990 Blanshard st.
384-7128 Res. 479-6983

MORTGAGE LOANS
Low Rates
Quick Decisions
We are the Mortgage Specialists. Phone Us For Diplomatic Service.
Embassy Investments Ltd.
727 Johnson St. 385-5702

MONEY AVAILABLE

If you require a loan we have the following amounts available for First Mortgages at competitive interest rates: $5,000, $6,000, $7,000, $8,000, $10,000 $12,000, $15,000, $20,000.

P. R. BROWN & SONS LTD
762 Fort Street 385-343

!!! MONEY !!!
Money to loan, to buy, build remodel, or refinance. Mortgages, agreements for sale purchased and sold. Interim money available. We loan in all areas. Money available for apartment and commercial projects. Quick, condifential, considerate service.
Call us now. 388-5561.

Mortgage Department
BOULTBEE, SWEET REALTY LIMITED
Yorkshire Trust Affiliate,
737 Fort Street. 388-5561.

IF YOU ARE RECEIVING monthly payments from the sale of your property, but would like to get immediate cash for your mortgage, or agreement, telephone 385-9765 and ask for Eric Charman. Quick decisions —highest prices.
Charman Pacific Realty Ltd., 608 Broughton St. (Across from Eaton's Parkade).

"CASH OUT"
No "instant cash" but we can sell your mortgage for full market value within a reasonable time!! Call "Mr. Mortgage in Victoria" DON HARVEY. 385-0167.

CASH FOR YOU
If you have sold your home and are carrying an agreement for sale or second mortgage and would like cash for you, we have cash for you. 385-6741 anytime J. Donald Smith Ltd., 848 Fort.

MORTGAGE LOANS
First mortgages available up to any amount at current interest rates. Quick decisions.
BROWN BROS. AGENCIES LTD.
1125 Blanshard St. 385-8771

MONEY TO LOAN ON MORTGAGES. Quick decisions. Also agreements and mortgages purchased for cash. See us for top price.
A. BERNARD & CO. LTD.
655 Fort Street 384-9335

PRIVATE MORTGAGE MONEY available. Full particulars, Victoria Press, Box 633.

234 MORTGAGES FOR SALE

First mortgage $10,000, 13 per cent, $150 a month, 2 year term. Commercially zoned property. Value $30,000. A-1 covenant.

First mortgage $3800 at 12 per cent, $50 per month, 3 year term. House value $30,000. 385-5702

234 MORTGAGES FOR SALE

1ST QUALITY MORTGAGES

$5,000, 11¼%	$63 per mo.
$3,500, 10¾%	$35 per mo.
$6,800, 12%	$90 per mo.
$9,500, 10¾%	$110 per mo.
$15,000, 12%	$150 per mo.
$30,000, 12%	$430 per mo.

These are all 1st mortgages, and include some exceptionally well secured loans. The $30,000 mortgage is on a $180,000 value, 180 acres of waterfront, with a fine house. If you wish to invest in a part of this loan, call VINCENT HOLMES 384-8124.

PEMBERTON, HOLMES LTD.
1002 Government Street

235 WANTED TO BORROW

$2,000 LOAN REQUIRED REPAYABLE over 12 months at 25 per cent rate of interest. No security. Victoria Press Box No. 641.

240 BUSINESS OPPORTUNITIES

GROCERY AND GENERAL STORE — 2.46 AC.
LARGE LIVING QUARTERS
LEASE WITH OPTION
IMMEDIATE OCCUPANCY

About 5,000 sq. ft. of store area. PLUS large living quarters (can be four bedrooms) with full basement. PLUS rented beauty shop ($85 month) on main thoroughfare. Completely fixtured for general store and grocery. Sublease some space for hardware, meat market, real estate and insurance, ice cream parlor, coffee counter, etc. Opposite two large high schools with subdivision all around. $6,000 grocery stock to be purchased. Huge 21'x50' drive-in area under store can be garden equipment and shrubbery sales. Large blacktop area plus acres of parking! FANTASTIC POTENTIAL! Lovely attached but separate living quarters, with huge kitchen, large living room with fireplace, 2 bedrooms, third in basement with fireplace, plus area for fourth. All details by phoning Wilis of Whittome's 388-4271 or 477-6623. (Part of rent can apply to purchase.) J. H. Whittome and Co. Ltd.

W. GEE ESTATES
620 VIEW ST. 385-4242

COUNTRY STORE
FULL LINE GROCERY
$300,000 TURNOVER
DUE TO ILLNESS
MUST BE SOLD!

Opportunity comes but once. Here is an established grocery store located in a growing area with minimum chain store competition. Good equipment, building and land. Business can be purchased separately and all terms can be arranged to suit. Contact Wilf Gee 477-5550.

HIGH CLASS RESIDENCE WITH ACCOMMODATION FOR SELECTED PERMANENT GUESTS

A SUBSTANTIAL BUILDING IN A PRESTIGE LOCATION — AMPLE OWNER'S QUARTERS PLUS 18 GUEST ROOMS, LARGE DINING ROOM AND LOUNGE. GROSS IN EXCESS OF $25,000 ANNUALLY WITH A MUCH BETTER THAN AVERAGE NET. OWNER WILL CONSIDER TRADE FOR REVENUE PROPERTY WITH 2 BEDROOM SUITE FOR HIMSELF. PRICE $85,000, WITH GOOD TERMS. DIAL D. ROBERTSON 385-2456, BYRON PRICE & ASSOCIATES.

MARINA

Situated in a protected harbour. Accommodates large cruisers and sea planes. Dining room. Tennis court and swimming pool. Business includes store, gas sales and lots of room for expansion. Situated on 4 parcels of land, total 25 acres with 2200 feet of prime waterfront. Gently sloping gravel beach. $162,000 with low interest financing.
FRED McLAUGHLIN 386-0305
Ettema Realty 383-7115
1302 Cook St., Victoria, B.C.

BAKERY WITH LIVING QUARTERS

Excellent opportunity for enterprising couple, one of the best locations for retail operations in the heart of the apartment development area, showing steady monthly increases in sales, 10-year-old concrete-block building (built for original Bakery owner), modern show cases and equipment. Good parking. Good terms, all inclusive price Bldg., business and equipment. Would consider trades, mortgages, etc. Please call Mr. Custance, 385-2488 or any of our representatives.
Swinerton, Stewart Clark, Ltd.

IMMEDIATE POSSESSION, waterfront property, 2 units furnished transient apartment-motel, beauty salon, coin-op dry cleaning, ladies wear. No competition. Tremendous potential to right party. Also, spacious 3-bedroom waterfront home on 3 acres. Owner moving to Victoria, may consider part cash, part trade for commercial property. Box 109, Alert Bay. 974-5421, 974-5720.

APARTMENT

12 de luxe apartment units. Less than 1 year old. 8 miles from city in popular area. Zoned for motel use if desired. $25,000 down. Priced at less than cost to owner-builder. For details apply Victoria Press Box 546.

REST HOME

Licensed for 10 guests, ½ block from bus. Close to downtown. Showing good return. Nice family operation. Full price $55,000. Terms arranged, also trades. Phone or write Charles McCrory at F. N. Cabeldu Ltd. 1212 Broad St., 383-7174. Res. 385-8390.

GENUINE
IMMEDIATE OPPORTUNITY
Urgent move requires vendor to sell established retail appliance store. Low overhead, stock only. $2,500. Victoria Press, Box 638

OYSTER FARM WITH HOME 7 acres. Land. 1500-foot water frontage. Fully equipped. Going concern.
Fred Sherwood, 383-3860
R. Keeling, 386-3231
BLOCK BROS. REALTY

BUSINESS MINDED?
Invest $12,500 with returns of $6,400 yearly (after expenses) to owner operator. Good city location. Call Ben Parent of Newstead Realty Ltd., 382-8117.

244 REVENUE PROPERTY

GREAT HOLDING PROPERTY

Fully furnished, up and down duplex in prime location on Fort St. Hill. Presently paying for itself with some cash flow. Low down payment could handle. Asking $25,900. Call 388-6231.
PETER BARDON
ANNE DUGGAN
Island Pacific Realty

DUPLEX—JUBILEE
7% FINANCING

Older stucco building in good condition — MODERNIZED—one 3-bedroom, one 2-bedroom FULLY FURNISHED. Income $345 month. Listed at $26,500. OFFERS INVITED ON END PRICE AND DOWN PAYMENT. FOR FULL DETAILS CALL LOU BLOOMFIELD, 386-2955 or 592-6419. Mayfair Realty Ltd.

METROPOLITAN REALTY LTD.
306-3585 479-3946

11-Suite Block, 15 years old. Low interest mortgages permit good return on asking price of $105,000. Phone F. Neill.

GOOD INVESTING
This older 2-bdrm S-S duplex is good buying at $14,900 with only $2500 down. Light industrial area. $190 per month rev. To view call Fran McVittie, 385-2458.
Byron Price and Associates.

INVESTORS
20 SUITE APT.
27 SUITE APT.
DIRECT FROM BUILDER. FOR INFORMATION 388-7331.
G. and O. Holdings

$47,950. FULL PRICE
5 suites, 3 semi-furnished. Close in. Garden apartments. Owner may consider trades, agreements or mortgages. Part. at McCANDLESS REALTY, 830 Fort St. 383-6111, evenings 592-1981 or 384-5855.

BE A LANDLORD
This can happen when you trade your home on this neat fourplex in James Bay. Hi-rise zoned and in excellent condition. Call Mr. MacFarlane, 386-7545 anytime. Island Homes Ltd.

244 REVENUE PROPERTY

GARDNER REALTY LTD.
899 FORT STREET
385-7721

APARTMENT BLOCK
6 suites, all in immaculate condition. No vacancy problem. Situated close to Jubilee Hospital. This would be a wonderful retirement income for someone. Easy to maintain. Owner would consider $20,000 down. Payments and balance on easy monthly payments to reliable party and also only 8 per cent interest. This is not a conversion. 15 years old. Full price $84,000. Call:
479-1836 RICK KINNIS 385-7721
382-1461 HAROLD WARE 385-7721

LUXURY
PLUS REVENUE
SXS DUPLEX
Supreme beauty surrounds this exotic SxS duplex. Each side consists of an elegant living room with plush wall-to-wall, 4 bedrooms, a dream kitchen with built-in dishwasher, stove, fridge — to please the discriminating lady. 2 bathrooms. All this plus more, situated on a beautifully landscaped, easily maintained ½ acre. Beautiful and different. — Cedar Hill, University area.
TERRY EDEN
388-4401, 479-1528
Shirley Philps Homefinders Ltd.

ESQUIMALT
DANDY DUPLEX
Situated on just over ¼ acre of well treed land, this side by side duplex well merits your consideration. Well off the road, quietness reigns supreme. Two bedrooms on each side, the owner's side has an extra in the basement. Both sides with living rooms and fireplaces, separate dining rooms. Sparkling bright on each side. This you should see. Very well priced to sell at $37,500. Dial 386-2955, anytime, ask for JOHN MOLYARD. Mayfair Realty Ltd.

FORT ST. REVENUE
4 SUITES GROSSING $420 MONTHLY. GOOD SOLID BUILDING WITH BASEMENT, ECONOMICAL H.O. WATER HEATING — REAR LAND ACCESS. PRICE $34,500. AMBITIOUS OWNER HAS GOOD EQUITY AND CASH TO TRADE UP TO 15-20 SUITES OR NATURALLY WILL SELL TO SOMEBODY SEEKING A GOOD KEY INVESTMENT. DIAL MR. ROBERTSON, 385-2456, BYRON PRICE AND ASSOCIATES.

NEAT PACKAGE
If you have salvaged some money from the stock market, which you now wish to invest in Real Estate . . . here is a nice little holding property of 6 suites in a steady rental area near Can. Forces Base. Modern stucco block, not a conversion, priced at $52,500. Present net yield is approx. 9 per cent but absentee owner has not updated rents for several years. This can be a good one. Phone Mr. Ainscough 385-2481.
Swinerton, Stewart Clark, Ltd.

9 SUITE APARTMENT
CHOICE LOCATION
OWNER TRANSFERRED
Ideally located near Fort St. and Charles is this 9 suite apt. with 3 one-bedroom; 6 bachelor suites—all with stoves and fridges. Older, but in tip top condition. Excellent terms available and your offers are invited at the asking price of just $85,000. Call:
L. MARSHALL 385-9765
Charman Pacific Realty Ltd.

DIRECT FROM BUILDER REDUCED TO SELL

NEW DUPLEX WITH 3 BEDROOMS EACH SIDE.
4036-38 Magdelin St. (turn off Shelbourne at Blair and left at Magdelin.)
Call Charles Morris 384-4224 anytime. Reeson and Pinch Homes — Builders and Developers.

FAIRFIELD DUPLEX
Bright, clean 15-year old building over 900 sq. ft. in each unit. On each side, large living room, kitchen with dining area. 4-pce. bathroom and two bedrooms. Full basement, drive-in garage. Currently paying $270 p.m. but should be more. Asking $38,900 with $6,600 down. Call 388-6231
PETER BARDON
ANNE DUGGAN
Island Pacific Realty

$5,000 DOWN
$3,900 GROSS REVENUE
Self-operating, light industrial zoned property almost in city centre. Two bedroom, caretaker suite, plus seven housekeeping units. Let it pay for itself! Asking $36,000.
IAN A. BOORMAN — 386-7521 anytime.
BOORMAN INVESTMENT CO. LTD.
1111 Government Street.

NEW DUPLEX $45,900
U.V.I.C. - SHELBOURNE AREA
Nearing completion of construction. Designed for 2 additional suites for future revenue. Approx. 1230 sq. ft. on each side. 3 Bedrooms, carports, sundecks, w-w carpeting. Situated on a 9700 sq. ft. lot at the end of a small, quiet cul-de-sac. $45,900. To see through, call DON TREGEAR, 477-1835 anytime.
UNIVERSITY REALTY LTD.

FABULOUS OPPORTUNITY — 2 duplexes (both 3 bedrooms) total value (appraised) $60,000. Revenue $660 monthly. No vacancies. $8,000 down will purchase both. 478-6059

$500 PLUS A MONTH REVENUE. Only $1,500 down. 386-9309.

245 REVENUE PROPERTIES WANTED

WANTED!!
We need apartments! 5 to 20 suites. We are not canvassing for listings. We have the buyers waiting. Call:
385-7721 RICK KINNIS 479-1836
385-7721 HAROLD WARE 382-1461
GARDNER REALTY LTD
899 FORT ST.

"WANTED"
Duplexes, triplexes, older duplexable properties. Instant decision. Call now at 479-7121.
OCEAN COVE REALTY LTD.

WE ARE RETIRING IN VICTORIA and wish to purchase 4 to 6 suite apartment with one suite available in Oct. Please write Victoria Press, Box 596.

247 COMMERCIAL OR INDUSTRIAL PROPERTIES

OAK BAY
Next to very valuable commercial property. A well maintained 2 BR home ideal rental location for the time being. A good holding property. Price $22,900. For more information phone Pene Browne 385-4791 anytime. Clarke and Wallace Realty Ltd.

250 HOUSES FOR SALE

W. J. LINDSAY LTD.
No. 241 — 727 Johnson
385-9781 658-5040

LOOK AT THIS!
ROYAL OAK—VLA!
3 or 4 bedrooms, 1½ baths in full basement (W. and D.) Cape Cod on .53 acre treed and landscaped — if you like to paint, this can be bought for $20,500 — Call Nora Lindsay.

3301 ALDRIDGE ST.
An absolutely spotless 4 rm. stucco bung. on a quiet St. Walking distance to the shopping area. This immaculate home has a full basement with a fully plastered extra rm., workshop area and drive-in garage. Beautifully landscaped grounds with flowers and shrubs. Just relax in the shade of the apple tree and watch the peaches grow. A retired couples dream at $22,000. M. E. Braithwaite, Financial Survey Ltd., 384-9305. Res. 592-0838

4 LARGE BEDROOMS, OLDER family home. New roof, oil furnace, newly painted inside. $16,000. 383-2246.

PRIVATE SALE. NEW LISTING, contractors own home in nice area. Attractive in-law suite, with private entrance. $30,900. 477-5092.

BARGAIN BY PRIVATE. 3 BEDrooms, basement, oil heat. 1286 Holloway. $15,000 with $6,000 down. 385-7370 evenings.

250 HOUSES FOR SALE

PEMBERTON
HOLMES
1002 GOV'T
384-8126
"SINCE 1887"
MLS REALTOR

OPEN HOUSE
2770 BURDICK
WED., 2-4:30 P.M.
A charming home in a lovely location. Spacious rooms. 2 large BRs. up plus 1 in the basement. Triple plumbing. Clear title $31,900.
384-8124 MRS. McLEAN 384-6667

OPEN HOUSE
4169 BRACKEN AVENUE
(NEAR LAKE HILL SCHOOL)
SATURDAY, AUGUST 8, 2:00-4:30
Brand new for the larger family. Drastically reduced to $36,000. See weekend display advertising.
384-8126 MR. GREENE 385-0795

ABSOLUTE SECLUSION IN THE OAKS
Just on the market. Drive by 3421 Mayfair Drive, Mt. Tolmie. Built for the present owner of the finest material. Living room and dining room in line 31 ft. Fireplace and hardwood floors.
Master bedroom ensuite (2-pc.) 12x18 — carpet wall-to-wall.
Another bedroom 10.6x15. Four piece bathroom.
Den or third bedroom 10x13.
Spacious kitchen and breakfast Utility off kitchen.
Family room or fourth bedroom Workshop. Extra plumbing.
Pkg. oil heat. Stucco exterior, Separate 2-car garage. Two driveways.
Spacious grounds, fish pools, greenhouse, secluded back garden. On sewer.
CLEAR TITLE
FULL PRICE ONLY $45,000
384-8126 W. WOODLEY 384-8016

SEAVIEW CADBORO BAY
A BEAUTIFUL PROPERTY
In a lovely location close to the village, beach, and all levels of school. 3 Bedrooms plus guest room in the lower level. L-shaped living-dining room. Large bright kitchen with washer and dryer. Secluded sundeck. For the family wanting the best, be sure to see this very attractive property. Price $32,500. For appointments call:
384-8126 TED PARTRIDGE 592-3451

$3,000 DOWN
ONE YEAR OLD
THETIS HEIGHTS
Large 3-bedroom home with many extras. 2 bathrooms, plus en suite plumbing. Wall-to-wall carpets, 2 fireplaces, high dry basement partially finished, etc. Close to schools and shopping. Only $26,800 with financing arranged, with reasonable payments.
384-8126 JIM WEST 592-3703

OAK BAY
CLOSE TO VILLAGE
The LOCATION and HOME is ideal for the retired or family. 1100 sq. ft. consists of 2 bedrooms plus a third in the full basement. L-shaped living-dining room. Bright kitchen, rumpus room, hot water heat. A well landscaped lot with sun arbor. Asking price $23,400. For appointments to view please call:
384-8126 TED PARTRIDGE 592-3451

HAULTAIN-BELMONT
BUNGALOW, $21,900
We invite your inspection of this neat 9-year-old bungalow with its 2 spacious bedrooms, attractive living room with fireplace, L-shape dining room, oak floors throughout. Family size kitchen with dining area. High rocky lot. Three-quarter basement roughed-in for extra rooms. Ideal for the young family or retirement couple.
Phone C. A. CLIFF ANDERSON
384-8126 or Res. 477-3994

SIX BY SIX
Six bedrooms are possible in this home that has 2½ baths, 5 bedrooms and a sewing room convertible to a 6th bedroom. Located on a street close to Beach Dr. with plenty of room for the kids to play, including a big patio for relaxed living. This is top value at only $40,500.
384-8126 J. G. McNAUGHT 382-8943

IN THE UPLANDS
A FASCINATING RESIDENCE OFFERING A HIGH DEGREE OF SECLUSION
Architect designed, blending the construction and finish of a real craftsman with the artistry and planning of an expert in interior decor, possibly incomparable to other Victoria homes. Essentially three bedrooms and den and 2 de luxe bathrooms. Features are beyond the compass of advertising. This is a home to be viewed unhurriedly.
$71,500
TERMS AVAILABLE
Please phone STUART SIMPSON RES. 385-7369 FOR AN APPOINTMENT

ELEGANCE AT
ELK LAKE
Fabulous distant SEA VIEWS from the living room and master bedroom, of this unusually beautiful contemporary post and beam dwelling. Richly carpeted throughout the living room dining room, and 2 bedrooms. Full high basement with finished rumpus room. Beautifully landscaped setting. A luxury retirement home well priced at—
$33,500
384-8126 MR. GREENE 385-0795

A JEWEL IN JAMES BAY
This home is more spacious and better than a LUXURY APARTMENT, over 1,400 sq. ft. of elegance and charm plus a furnished suite in the basement level. A short walk to the sea, the Parliament Buildings and downtown Victoria. Why pay rent in an apartment building? Invest your savings in this charming home and enjoy your retirement.
PRICED AT $27,500
384-8126 MR. GREENE 385-0795

SIDNEY
MELVILLE PARK
For only $5500 down payment you can move into this brand new split-level home of over 1200 sq. ft. Large living room with raised hearth fireplace, feature wall. Good dining room and bright kitchen with nook area. 3 Bedrooms. 2 bathrooms and space for further development. Asking price $29,500. For further information and appointments to view please call:
JOHN BELL 384-8126 or 656-4293

NEW — NEW — NEW
GRANDVIEW DRIVE—
GORDON HEAD
1307 sq. ft. of well constructed tastefully finished home. It has all that a family home should have including a large finished recreation room. This home has many attractive features and the creativeness of the builder is clearly demonstrated by the Japanese front elevation.
TO VIEW CALL
JOHN F. COLWELL 384-8126

LOWER PRICED HOMES!!
3095 HARRIET — 2 Bedrooms needs updating
$12,500
1317 HAULTAIN — 3 Bedrooms modernized interior
$17,500
2161 FOUL BAY RD — 3 Bedrooms needs updating
$18,950
Offers will be considered on these well located homes, exclusive with MR. GREENE 384-8126 or 385-0795
Courtesy to Other Agents

THE GEM!
3½ acres, 12 miles out. 23' family room, fireplace and deck. Living room, dining room. FULL BASEMENT. SWIMMING POOL. stream. $43,500, good financing.
DESMOND HOLMES
384-8126 478-1227

$950 DOWN! HANDYMAN SPECIAL. 2 bedroom house on approximately ¾ acre, city water, low taxes. $950 down. $130 per month. Full price $10,950. 386-3832, 656-2620.

2 NEW QUALITY HOMES UNDER construction. Lily Avenue, off Quadra. For information phone 658-5122.

IMMACULATE 5-ROOM. NO basement home, hot water heating, extra large lot with fruit trees, quiet street. $21,500. 385-0909.

250 HOUSES FOR SALE

2 VICTORIA OFFICES
BLOCK BROS. REALTORS
WE TRADE HOMES
OPEN 9 - 9 AND ALL DAY SATURDAY
1800 BLANSHARD
386-3231

CONVENIENT LOCATION
4 BR older home in top condition with new stucco siding, roof and furnace within the last few years. Convenient to transportation and shopping. Realistically priced at $17,300. BILL FIFE, 386-3231.

GORDON HEAD
Very attractive 3-BR no bsmt. home, just 2 yrs. old, situated on a quiet cul-de-sac near Majestic Park and close to school and bus, excellent for young children. $24,900. JEFF CHALK 477-8274 or 386-3231.

IMMEDIATE POSSESSION
On this 3 BR home situated on 3 lots close to all facilities. $27,000. RUSS McDOWELL, 386-3231 or 392-7980.

NEW LISTING
$21,500
This home is located in a most desirable area and requires only $3,050 down. Most suitable for retirement or starter, it is comprised of 2 BRs, LR with new w-w carpet, bright kitchen, full bsmt sundeck and a 50x144 lot. Lots of parking for your boat or camper. RAY TILLYER, 477-8484 or 386-3231.

STURDY PIONEER
Close in — Burnside Douglas area. 3 BRs. DR, full bsmt. Nicely maintained older home and grounds. Close to bus and shops. See it, you will like it. $15,900. JAY ROGERS 386-3231 or 477-4569.

METCHOSIN
$29,500 — TERMS
Superior home of distinction — post and beam construction accentuates attractive floor to ceiling raised hearth FP dividing LR and DR. 3 large BRs. master has 2-pce. ensuite plumbing — garden is completely secluded. A truly beautiful home. MR. WYATT 386-3231 or 652-2987.

POSSIBLE VLA
4 OR 5 BEDROOMS
Large full bsmt. home, includes DR, LR with FP, elec. cab. kitchen with roomy eating area. Utility on main floor. 4-pce. and 2-pce. baths. Only $21,500. Terms. F. COLOMBIN, 385-3033 or J. COCKRILL, 385-4230 or 385-3233.

DREAM GARDEN
Attention to retireds. This immaculate 1 B.R. cottage plus formal garden has a personality all its own. Extra B.R. can be easily added. Separate dining room. Includes washer, dryer, fridge and stove. Only $16,900. J. Gist or G. Argyle, 386-3231.

EXTRA VALUE
Modern 3-BR home with FP, drive-in garage and a lovely view from a high ridge. Excellent central district. You will love it and the price $24,900 with as little as $3,700 down. Owners anxious to sell. F. CRAIG 383-1671 or 386-3231.

3636 SHELBOURNE
477-1841

OPEN HOUSE
TUES., 6:30-8:30 P.M.
1207 WYCHBURY
Polished, painted and waiting. Drop in Tuesday evening. I will be pleased to show you around. Lge 9¼ per cent mtge. available to qualified purchaser as well as gov't $5,000 2nd. For previewing call MARJ NAPPER 477-1841 or 592-5554.

211 KAMLOOPS
$27,900
This modern home is actually a legal duplex with the downstairs suite renting for $95 p.m. One of the nicest you have seen. Upstairs has 3 BRs. 4-pce. bath. LR. Dr., kitchen with utilities and sep. entrance. Also a DI garage. All the luxuries of home plus $95 towards the pmts. Contact JOE GIBAULT 477-1841 or 385-6453.

MAYFAIR DISTRICT
Ideal retirement home newly decorated inside and out. 2 BR, full bsmt, OOM heat, d/w/e garage, beautiful garden, quiet street close to Woodwards and trans. Phone me and I'll tell you JOE GIBAULT 477-1841 or 385-6453.

SOOKE
3 BR home under construction. LR, DR, kitchen, elec. heat, sep. garage, 2-3 acre lot. Ideal starter or retirement. Asking price $27,000 (completed). For information please call JERRY HUBERT 384-2740 or 477-1841.

GARDENER'S DELIGHT
Beautiful acreage near the Swartz Bay ferry but away from the traffic. Stucco bungalow with 4 BRs on this property and priced at only $27,500. Owners must sell quickly. MARJ NAPPER 477-1841 or 592-5554.

DUPLEX — $19,900
[illegible] Good holding property and no vacancy problems. Call MRS FRASER 477-1841.

A. BERNARD & CO. LTD.
FORT AND BROAD STREETS
DAY OR NIGHT
384-9335

LANSDOWNE AREA
3 BEDROOMS
(POSSESSION AUG. 15th)
Attractive 1100 sq. ft. stucco bungalow situated on quiet street in area of other nice homes and CLOSE TO ALL SCHOOLS, shopping centre, transportation, UVic. Large living room with attractive fireplace and guest size dining room, bright electric kitchen with plenty of cupboards and 4-pce. bathroom. Full high basement with large finished rec. room, plenty of workshop area and drive-in garage. Nicely landscaped grounds with several fruit trees in nice garden at rear. Very realistically priced and should sell quickly at price of
$24,900
Mr. Belcher 384-9335 392-2648 res.

SHELBOURNE
Very nice bright two-bedroom home in good condition. Living room, brick fireplace, separate dining room. Cabinet kitchen. Full basement, drive-in garage. H.W. water heating. Secluded backyard with small green house. Asking $19,000 with good terms. Mr. McConnan 384-9335, 383-9526 res.

BROWN BROS. ON BLANSHARD
385-8771 ANYTIME

RETIREMENT SPECIALS
I have 4 ideal 2-bedroom retirement homes, prices ranging from $19,000 to $22,000, no basement or basement homes. Close to stores, transportation and town. To view please call Rose Chope, 385-9765. Charman Pacific Realty.

$16,800 4 BEDROOMS $16,800
Lovely view of Olympics. Spacious family home, close to school and town, makes this a real buy. Hot water heat. To view, please call Rose Chope, 385-9765. Charman Pacific Realty.

SIDNEY
Two new homes, open daily 9-4:30, 2354 Maryland Dr., 9447 Maryland Dr., $26,900 and $28,900. H. R. Mitchell Construction Ltd., 477-1531.

250 HOUSES FOR SALE

P. R. B.
P. R. BROWN & SONS LTD.
The PEOPLE to SEE are P.R.B.
762 Fort St. 385-3435 (24 hrs.)

OPEN HOUSE
3913 WINTON ST.
TURN RIGHT ON UNION OFF QUADRA
WED., THURS., FRI., 1-4 P.M.
Quick possession can be had to this spacious, 3-bedroom home, plus another in very high basement. Also rec. room. Modern kitchen, sep. dining room. Two bathrooms. Landscaped view lot. Price $29,900. MRS. HARTT in attendance 385-3435 anytime.

—P.R.B.—

ESTATE SALE
UPLANDS
MOST ADMIRED TUDOR
Truly a landmark and first time on the market. This one owner home of outstanding charm has been admired and coveted since it was built in 1939.
It is a large but not a huge house with four upstairs bedrooms, lovely spacious living room, delightful large reception hall, guest-size separate dining room and den with fireplace.
"Elegance" is the keyword throughout and all has been maintained in prime condition on an exceptionally lovely lot.
$70,000
FOR APPOINTMENT TO VIEW PLEASE CALL NOW — THINGS HAPPEN QUICKLY ON THIS TYPE OF LISTING!
MRS. BAXTER
385-3435 anytime

—P.R.B.—

OAK BAY
BRAND NEW
Living room with stone fireplace, formal dining room, kitchen with breakfast area, 3 bedrooms, master en-suite. Roughed-in rec room with fireplace, games room extra bedroom and bath, 2-car carport, huge sundeck, landscaped grounds. Price $39,500.
CALL F. MARSHALL
385-3435

—P.R.B.—

OAK BAY
$29,500
Lovely 4 bedroom home near Victoria Golf Club, on the "quietest" street featuring:
—Living room with fireplace
—"L" Dining room
—Modern large kitchen with built-in range, hood and fan and, large breakfast nook.
—51x165 secluded easy to care for lot
—Newly decorated
IT'S ATTRACTIVE AND SOLID AND HAS A 6½% MORTGAGE.
MRS. BAXTER
385-3435 ANYTIME

—P.R.B.—

1—OAK BAY
Situated in the Carnarvon Park area. 3-bdrm. home, full bsmt., $19,500 — $3,000 down — $1,000 down if you qualify for Prov. Gov't 2nd mtge.

2—FAIRFIELD
One blk. from the sea, and Beacon Hill Park. Immaculate condition. 2-bdrm. full bsmt. A must to see. $25,900.
For the above two call:
L. C. KNIGHT 385-3435

—P.R.B.—

MOBILE HOME
¾ ACRE TREED LOT
Almost new, secluded property furnished, low taxes. Ideal for retirement. Only $17,900.
C. WARREN 385-3435

—P.R.B.—

$17,200
$1,500 DOWN!
$148 PER MONTH!
Over 1000 sq. ft. stucco 3-bdrm. 10-year-old non-bsmt. home on large lot. In good condition with OOM furnace and wall to wall in L.R. and bdrms. Excellent starter, well priced, call now.
GEORGE BARLOTT
385-3435 or 384-2872

—P.R.B.—

$15,800
$1,300 DOWN
$142 PER MONTH
Plus qualify for the Gov't. 2nd is all you need to buy this older 2-bdrm. full basement home in the Gorge. Large electric kitchen, DR, good size lot on sewer, sundeck and double garage. Excellent oil furnace, wiring and copper plumbing. Priced to sell, call now and offer.
GEORGE BARLOTT
385-3435 or 384-2872

—P.R.B.—

P. R. Brown and Sons Ltd.
762 Fort St
385-3435

BUY NOW
DO NOT WAIT
We have new N.B.A. homes with interest at 9 per cent and 9¾ per cent, priced very reasonable and in excellent locations. BUY FROM US — You save on the interest, longer amortization, lower car operating costs (close-in locations). Wage settlements bring progress, but also INCREASED PRICES. New homes are becoming scarce, the number of starts is lower than it has been for many years. TAKE ADVANTAGE TODAY—TOMORROW MAY BE TOO LATE.
Kasapi Construction Co. Ltd.
338 Dupplin Road
(Across from Woodwards)
Phone 388-6191 anytime

NEW, EXCLUSIVE
TOWN HOUSES
3 Bedrooms — 2 bathrooms — Crestwood kitchen—wall-to-wall carpet. Over 1,500 sq. ft. of architect designed beauty. Attractively landscaped. Luxurious living for as little as $950 down, with balance at 8¾ per cent N.H.A. to qaulified purchaser.
Phone owner anytime — 386-1449
Capital City Construction

SEMI-POST AND BEAM HOME. Den and 3 bedrooms, large living room, patio, full high basement, large treed lot. Close in. $30,000. By owner. 479-6774.

2-BEDROOM HOME AND COTtage on same land, ¼ acre, fruit trees, close to Simpsons-Sears. $13,000. 3020 Cedar Hill Rd.

OAK BAY AND GORDON HEAD, 2 4-bedroom, 3-bathroom, executive homes. By builder. 477-6183.

250 HOUSES FOR SALE

OAK BAY EXECUTIVE HOME, ocean view. 449 Victoria Ave. 384-0157.

Slimming!

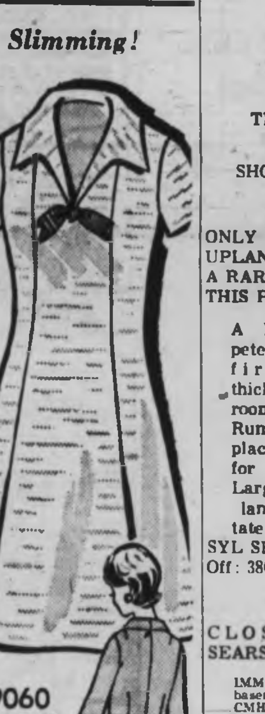

9060
10½-20½

by Marian Martin

Here's a shape that does everything for you — narrows your waist nicely above pleats that spring out softly. Little tie points up pretty collar.

Printed Pattern 9060: New Half Sizes 10½, 12½, 14½, 16½, 18½, 20½. Size 14½ (bust 37) takes 3 yards 39-inch.

Seventy-five cents (75c) in coins (no stamps, please) for each pattern — add 15 cents for each pattern for first-class mailing and special handling. Print plainly size, name, address and style number.

Send order to Marian Martin, care of The Daily Colonist, Pattern Dept., 60 Front Street West, Toronto, Ont.

Big, New Spring-Summer Pattern Catalogue. 111 styles, free pattern coupon. 50c.

Instant Sewing Book — sew today, wear tomorrow. $1.

Instant Fashion Book — what-to-wear answers, accessory, figure tips! Only $1.

Sizes 10-42

701

by Laura Wheeler

New silk-ribbon fashions flatter all — size 10 to 42!

Instant coat or long vest — crochet elegance, sheer flattery in silk ribbon atop dresses, separates. Use No. 9 hook. Pattern 701: sizes 10-12; 14-16; 18-20; 40-42 included.

Fifty cents in coins (no stamps, please) for each pattern — add 15 cents for each pattern for first-class mailing and special handling — to Laura Wheeler, care of The Daily Colonist, Needlecraft Dept., 60 Front Street West, Toronto, Ont. Print plainly pattern number, your name and address.

Big 1970 Needlecraft Catalogue — 40 pages, over 200 designs, 3 free patterns! Knit, crochet fashions. Quilt, embroider, weave. Make toys, gifts. 50c.

New! Complete Afghan Book — marvelous afghans, fashions, pillows, baby gifts, more! $1.00.

"50 Instant Gifts" Book. 60c.

Book of 16 Jiffy Rugs to knit, crochet, sew, weave, hook. 60c.

Book of 12 Prize Afghans. 60c.

Book No. 1 — 16 Superb Quilts. 60c.

Book No. 2 — Museum Quilts — 12 rare, outstanding quilts. 60c.

Book No. 3 — Quilts for Today's Living. 15 unique quilts. 60c.

250 HOUSES FOR SALE

NATIONAL
TRUST CO. LTD.
HILLSIDE
SHOPPING CENTRE

ONLY $37,500
UPLANDS
A RARITY AT
THIS PRICE
A large spacious carpeted living room with fireplace. Separate thickly carpeted dining room. Three bedrooms. Rumpus room with fireplace. Play room enough for two pool tables. Large sized lot well landscaped. Don't hesitate call:
SYL SHUMKA
Off: 386-2961 anytime

CLOSE TO SIMPSONS-SEARS
IMMACULATE two bedroom no basement home with excellent CMHC financing. Drive in garage with extra storage facilities. IDEAL FOR RETIREMENT OR STARTER HOME. Asking $15,500. Call:
SYL SHUMKA
Off: 386-2961 anytime

CLOSE TO UNIVERSITY!
CLOSE TO ELEMENTARY and
SECONDARY SCHOOLS!
CLOSE TO
SHOPPING CENTRES
Three bedrooms with SIXTEEN HUNDRED sq. ft. of spacious living space. Roomy kitchen with YARDS OF CUPBOARD SPACE. Large carpeted living room with fireplace. Drive in garage. EXTRA SELF CONTAINED ROOM for den or revenue. All this for $24,500 — modest down payment and vendor will carry balance. Call:
SYL SHUMKA
Off: 386-2961 anytime

BEAT THE HEAT
BUY THIS HOME WITH
SWIMMING POOL
ONLY $16,850
In desirable Esquimalt area. 3 bedroom home — finished family room and 2-pc. bath in full basement, and of course large concrete Swimming Pool. To view please call:
WALTER CHECK:
Off: 386-2961; Res: 658-5687

BETTER THAN NEW
This immaculate home is 2 years old and is set on beautifully landscaped grounds. There are 3 bedrooms and 4-pc. bath on the main floor, kitchen has dishwasher and garburator, there is a separate dining room, living room has fireplace. The lower level has a finished recreation room with sliding glass doors leading off to the patio, a fourth bedroom, utility room, storage and furnace room. Price $33,500, good terms available.
KELLY NEMETH
Off: 386-2961; Res: 477-4641

TRUST
CANADA PERMANENT
CANADA PERMANENT
CANADA PERMANENT
"WE TRADE HOMES"

OPEN TUES. and WED. 1:30 - 4:30 P.M.
145 BEECHWOOD DRIVE
Two-bedroom home. Move in now. Price is $21,500. KEN WRIGHT 382-9409 and JOHN DUNICK 382-1671 in attendance. Call 386-1361 anytime.

KIWANIS WAY
Three bdrms on main floor with extra development down. Two fireplaces; located close to everything. Only two years old. Priced at $25,900 with reasonable down payment. Call 386-1361 for KELLY DICKSON or FRED BEAVER-JONES.

OAKCREST
TUDOR
Immediate occupancy. Two bdrms, separate dining room. 16.2x13.9 living room with brick fireplace and inlay hardwood floors, thru hall, full basement. Set in a nicely landscaped lot among tall oaks. Asking $21,500. Terms available. Call 386-1361 for DON ROBBINS 592-7641 or MADGE HOLE 382-5369.

COLWOOD
Four bdrms, living and dining room with fireplace and hardwood floors. 32 ft. rec room, with old brick fireplace. 75x150 ft. lot. Close to school, shops and transportation. Asking $21,900. Call 386-1361 for DON ROBBINS 592-7641 or MADGE HOLE 382-5369.

LANGFORD
$24,200
1250 sq. ft. on the main floor. A spacious family home with 2 bdrms in the full high basement; 3 bdrms, living room with raised hearth fireplace, dining room, large family kitchen, 4-pce. bath on the main floor; separate garage, black top space for trailer, boat etc. Priced well below replacement cost. Call 386-1361 for DON ROBBINS 592-7641 or MADGE HOLE 382-5369.

A REAL BUY
Is waiting for you in this modern spacious 3-bdrm home in a quiet area close in ideal for children. It features RUSTIC REC room with bar, SAUNA ROOM with shower and space for further development. ASKING $25,900 with all offers, trades and terms considered. LES FISHER 386-1361 or 477-4238.

ASKING ONLY $19,500
For this spotless beautifully landscaped 3-bdrm home a "stone's throw" from Simpsons-Sears and transportation. Your terms arranged on this new exclusive listing. LES FISHER 386-1361 or 477-4238.

90 PER CENT FINANCING
Can be arranged on this absolutely immaculate modern and spacious home with a full high basement ideal for development. Asking $23,900 and AROUND $2,500 COULD HANDLE. LES FISHER 386-1361 or 477-4238.

ROYAL OAK PROPERTIES
4526 West Saanich Road
479-1667 Anytime

NORTHRIDGE SUB'D
Beautiful 3-Bedroom (2 up—1 down) home — lovely ranchstone fireplace in L-shaped living-dining room — built-in desk in kitchen — 2 Bathrooms — nice rec. room — huge lot. Asking $28,900. To view please call HANS J. SCHNEIDER, 479-1667.

HOME and EXTRA LOT
Esquimalt near Dockyard forces base and shopping. Immaculate 3-BR home and grounds. An extra lot to be sold or enjoyed. Asking $17,900. Call: DON ANDERSON, 479-2004 or 479-1667 (24 hrs.)

2 BEDROOMS, LIVING ROOM with wall-to-wall carpeting. Nicely kept, 10 years old. Full basement. Garage. Close to schools and shopping centres. 151 Sims. 384-4585.

250 HOUSES FOR SALE

"HOMEFINDERS"
3065 SHELBOURNE ST.
"YES, WE TRADE HOMES"

NORTH DAIRY
$21,900
Immaculate 2-bedroom, full basement bungalow. Lots of closets. Nice landscaping and garden. A good buy! Phone MARIAN PRICE, 388-4401

$27,500
Close to the sea — Sidney. 3-bedroom, tri-level. Old brick F.P., spacious dining area, sunny patio, large master bedroom. 8¼% 1st mtge. are some of the special features.
ADELINE NICHOL, 388-4401

BUDGET PRICED
ENCHANTING
DELIGHTFUL
Be a Prince Charming and purchase for your Cinderella this lovely home. 3 bedrooms, inviting living room with raised hearth fireplace, cab. kitchen with eating area, OOM heat. Large manicured lot. Wave that wand and phone
TERRY EDEN
388-4401, 479-1528

SIMPSONS-SEARS
Try $1000 down and $180 a month.
—A lovely home only 17 years young.
—Living room with open fireplace.
—2 bedrooms and extra room in basement.
—Fenced patio.
—On very nice street.
IRENE VAN, 392-8061.
388-4401 anytime

$45,500
UPPER LANSDOWNE
PRESTIGE AREA
We are pleased to offer to you one of the most beautiful 4-BR. homes on the market today. Gracious L.R., dining room, elec. kitchen with built-in dishwasher and eating area. Walk through sliding glass doors to large sundeck with privacy. Built for delightful outdoor entertaining. Rumpus room. 3 Bathrooms. Lovely W-W over hardwood in L.R., D.R., halls, stairs. 3 Yrs. young. ALL THIS AND MORE. CLOSE TO THE RACQUET CLUB AND UNIVERSITY.
TERRY EDEN
388-4401, 479-1528

PLEASING COUNTRY
ATMOSPHERE
No through traffic and only 15 min. to town from this modern, well composed 3 bedrm home. Asking $21,000. Open to offers.
AINA MELDERIS
388-4401, 384-6661

$19,900
PRICE SLASHED
SOUTH OAK BAY
2118 PENTLAND RD.
Drive by but do not disturb the owner. Situated on a quiet street this sound older home consists of full basement, lovely living room, up-dated kitchen, 2 bedrooms, OOM heat, wired for WD. The exterior needs a coat of paint. Large lot with fruit trees. Anxious owner has bought. Offers, please. For information or to view call:
VI McDONALD
TERRY EDEN
388-4401, 479-1931, 479-1528

UPLANDS OPEN HOUSE
3245 CADBORO BAY RD.
TUES., WED., 7-9
Nestled on almost ⅔ of an acre, this comfortable no-step bungalow invites you to move in and relax. Three bedrooms or 2 and den. Close to golf course and transportation. $44,900 with 8 per cent financing if desired. Immediate possession.
MIRIAN PRICE, 388-4401.

D.F.H.
D. F. HANLEY
AGENCIES LTD.
3293 DOUGLAS ST.
385-7761

OPEN HOUSE
OPEN HOUSE
OPEN HOUSE
COME ONE — COME ALL! AND VIEW THIS ATTRACTIVE MODERN HOME LOCATED AT 1715 SPRUCEWOOD AND OPEN BETWEEN 7 AND 9 P.M. WEDNESDAY, AUGUST 5.

3 bedrooms, living room with fireplace, dining room, cabinet electric kitchen with eating area and sundeck off, 4-pce bath. Full high basement with 2 rooms and drive-in garage. Shake roof. Stucco and wood exterior. Situated on a lovely lot in a quiet street.

ASKING $28,500 WITH $4,500 DOWN! IN ATTENDANCE:
BEV HIGHTON
385-7761

—D.F.H.—

$164 PER MONTH —
— INCLUDING TAXES —
AT 8% — 4 LUXURY LEVELS — 3 BEDROOMS — W-W — ULTRA MODERN — EXTREMELY CLEAN — LARGE COLORFUL LOT — QUIET NEW DISTRICT — METCHOSIN 17 MINUTES 3361 TIBBET CRESCENT — $30,500.

—LIFE IS SHORT—
—TRY A LITTLE—
WAYNE STRANDLUND
(24 HOURS)
385-7761 or 383-7477

—D.F.H.—

!! $1,000 DOWN!!
UNIVERSITY AREA
!!WATERFRONT!!
LOW PAYMENTS
!!MUST SELL!!
SECLUDED LOT
!!SACRIFICE!!

If this ad DOESN'T sound much different from the others on these pages, then maybe you've been reading them too long. The point is that we can all get carried away with advertising. To the SERIOUS homebuyer this point often means wasted time chasing down a "DREAM HOUSE" with a "FABULOUS VIEW" only to find that it is an average home in a below average area with terrible financing. The SERIOUS homebuyer begins to think that there must be a BETTER way — there is — it is called the PROFESSIONAL REALTOR. If you think it is time you stopped wasting time, let me interpret "THE BETTER WAY" for you.
JIM TYLER
388-4294 477-4579
D.F.H. (Oaklands)

YEAR ROUND SEASIDE RETIREMENT HOME
or
VACATION COTTAGE and WINTER RENTAL REVENUE
$10,500. (excel. terms) Two bedrooms, private garden with greenhouse. Quick possession. Call Mr. Holden.
MARKETWIDE HOMESELLERS
385-7748 or 477-2584

SIDNEY
DIRECT FROM BUILDER—3-BEDROOM HOME FOR ONLY $19,800—10313 BOOTH PLACE (JUST OFF ARDWELL AVE.). 3 OTHERS NEARING COMPLETION IN SAME CUL-DE-SAC. $22,350 TO $23,900. CALL CHARLES MORRIS, 384-4224. REESON AND PINCH HOMES — BUILDERS AND DEVELOPERS.

SMALL LUXURY 2-BEDRM. NO basement home. University area. Huge lot — many fruit trees — $17,500. OWNER. 658-8408 after 6 p.m.

250 HOUSES FOR SALE

NEWSTEAD REALTY LTD.
1487 FORT STREET 385-6117

GORDON HEAD HIGH, HIGH COUNTRY VIEWS
from this lovely 3-bedroom home — Oak floors throughout — sliding glass doors off dining room to sundeck — large 4-pce. vanity bath plus 2-pce. ensuite — well planned walk-in daylight basement — 1 year old and better than new — Asking $21,500. 1st Mtge of approx. $21,000 at 8½ per cent.
MRS. MARY HOLIZKI
382-8117 or 658-5776

IF YOU PROMISED HER THE STARS
Buy her this LANSDOWNE home, beautifully landscaped, SECLUSION and fruit trees. Private patio for outdoor summer fun. Dining room for formal entertaining. Fireplace in 20 x 18 Living room, overlooking Oak Bay Marina. Kitchen is the most practical, plus eating area. Large recreation room with fireplace and second plumbing. Two mammoth size bedrooms plus one down. CHARMING HOME, CHARMING $19,000 at 7¾%. CHARMING low price $38,950.
BEN PARENT
382-8117 or 382-5219

VIEWS
Views $39,900 Views
Believe me, this home has a million dollar view. READ CAREFULLY. Cul-de-sac, no step entrances, street level double carport, and full daylight basement. Views are from spacious carpeted living room, formal dining room with sliding glass doors to sundeck, most attractive kitchen, built-in range and oven, built-in nook to enjoy some meals and coffee. Spacious utility and sewing room still enjoying the beautiful views. Master bedroom with full bathroom en suite (vanity and shower). Two more bedrooms with a four piece bathroom.
Second fireplace down in huge recreation room, roughed-in third bathroom, and space galore for more bedrooms. View by appointment only.
BEN PARENT
382-8117 or 382-5219

R
R R R
R R — R R
R R —— R R
R R —— R R
R R —— R R
R R — R R
R R R
R
R
R
R
R
R R R R

RITHET AGENCIES LIMITED
14 Fort St. 382-4251

NEW LISTING
$37,500
3-Bedroom beauty on waterfront road that gives unobstructed view of Gorge waters and Kinsmen's Park. Basement has spacious self-contained 2-bedroom suite. Secluded garden with mature fruit trees and many shrubs. Extra large corner lot.

HIGH COOK
Comfortable older home of character situated on a quiet street. Living room has granite fireplace and separate dining room has built-in buffet. Modern cabinet electric kitchen. Playroom 23'x12' and 3 large bedrooms up. Part basement and separate garage. Extra lot at nominal rent available for cultivation. Priced right for family living at $21,500.
For further information or appointments to view either of the above homes, please call
MRS. PAT JONES
Off: 382-4251 Res: 385-1616

ISLAND PACIFIC REALTY LTD., 388-6231
3200 QUADRA ST.

MOVE IN NOW
FIVE BEDROOMS
MAPLEWOOD
Huge family home completely remodelled. Contractors home so must be sold. 3-bathrooms. Large Treed Lot. Full price $37,500. Please call and ask for
MR. BAVINGTON
388-6231 ANYTIME

UNIVERSITY AREA
On quiet cul-de-sac, 3-bedroom, "L" shaped living room and dining room, full high basement. Lovely garden with cement patio. $27,301. Call 388-6231
MRS. PETERSEN

BE A LANDLORD
UNIVERSITY DISTRICT
$17,500
2-Bedrooms, fireplace, nice large lot with fruit trees (Good holding property) Next to Gas Station. To view please call
MR. BAVINGTON
388-6231 ANYTIME

N A T I O N A L
TRUST CO. LTD.
1280 Douglas

OPEN HOUSE
859 CRAIGFLOWER RD.
WED., 2:00 to 4:30
$500 down with Gov't 2nd
A warm, clean 2-bedrm home, full basement, OOM heat. NEW WIRING, PLUMBING AND ROOF. A REAL BUY FOR CASH!
M. Simpson 388-5451 (24 hrs.)

BY CONTRACTOR, SIDNEY AREA. 3 bedrooms, nearing completion. Choose own color scheme. Wall-to-wall carpet, cushion linoleum kitchen, bathroom. Sewer and water. Close school, shopping. Low taxes. 385-3171.

BY BUILDER: COLWOOD AREA. Beautiful new 3 bedrooms. 1½ baths, upstairs. 1305 sq. ft. home on large treed lot. Utility room, wall to wall carpets throughout. Asking only $28,000. Information 478-2868.

BY OWNER, 12-YEAR-OLD HOUSE on 9/10 acre of woodland 6 miles from town, handy to schools and shopping. Stream and wonderful view. Clear title. Call 386-1273, 479-1142.

BY BUILDER. BEAUTIFUL NEW 1,365 sq. ft. home on large treed lot. 3 bedrooms, 1½ baths, upstairs, utility room, wall-to-wall carpets throughout. Asking only $28,000. Information 478-2998.

LITTLE OLD JUNKER ON A NICE lot, near Strawberry Vale School, needs work and cleaning. Buy from owner, $500 down, $80 month. Net taxes $1 per year. Full price, $7,950. Call 478-5548.

MARDON HOMES LTD.
NEW — NEW — NEW
New high-quality homes on your lot or one supplied by us from only $14,900. Please phone Bruce 592-0593.

250 HOUSES FOR SALE

N P O R R I Y & C B E
ASSOCIATES LTD.
1314 Quadra St. 385-2458

NEW—3 BEDROOMS
GORDON HEAD
$27,500—NHA
This home is located near schools, including the University, bus and on a fully serviced street among new houses. It features 1½ bathrooms, wall-to-wall carpeting, U-shaped kitchen with family area, panelled fireplace, sundeck, carport and basement. NHA mortgage $24,301. Down payment as low as $1,500. Immediate possession. B. Price 385-2458.

PRESTIGE HOME
OAK BAY NORTH
This beautiful home has everything one wants in a home. Large foyer entry. Spacious living room with ranch rock fireplace. Guest size dining room. Functional kitchen. 4 bedrooms, double plumbing plus shower in basement. Family room with white sandstone fireplace. Study room with sliding door leading to patio with bar-b-q. 14x30 sundeck, double garage. Landscaped with shrubs, rockery and trees. Full price $65,000. Phone V. Wong 385-2458.

GORDON HEAD
NEW 3 x 3 DUPLEX, 3 BRM. — 1½ BATHS. EXCEPTIONAL TERM TO APPROVED BUYER. ONE SIDE RENTED, OTHER SIDE FOR YOU.
$36,500
DON BACON — 385-2458

4 BEDROOMS
3 BATHROOMS
GORDON HEAD
This home features a large living room, dining room, panelled raised corner fireplace, sundeck, carport and basement. It is located near the University and the elementary and high school. $29,500 Byron Price 385-2458.

INTERESTING
VERY PRIVATE
EXCEPTIONAL
ARCHITECTURE
10 MILE POINT
This unique home has a private garden court, semi-enclosed porch, stained glass and carved door at entrance, large living room featuring an open beam ceiling, 20 foot soaring stone fireplace, minstrel gallery, leather panelling, a raised large dining room, family area with sliding glass doors to the ceiling, U-shaped kitchen with walnut cabinets and beamed ceiling, master bedroom suite with dressing room, vanity room and bathroom, full bathroom with cultured marble vanity, two or three more bedrooms the unfinished area includes a 4th bathroom or den, rumpus room, full bathroom, utility room and basement. Many extra features. Truly a magnificent home of original design on a large treed lot on a quiet street. Price $56,500.00 Byron Price 385-2458.

ANXIOUS
$19,500
GOOD 8¾% MTGE.
View
Lots of old fashioned charm here combined with ultra modern make this 2 bedroom bungalow a real delight. Situated on a large lot and set well back amongst the oak trees it offers privacy and comfort. Double driveway, separate garage, basement; large kitchen separate dining room, cosy living room with fireplace. Appts. to view — Connie Reynolds, 385-2468 or 592-3006.

CUL-DE-SAC
GOOD 7½% INT. MTGE.
3 bedrooms fully modern, spotlessly clean in a most pleasant area just off Millstream Rd. Low down payment could now handle. Appts. to view Connie Reynolds 385-2458 or 592-3006.

A PLEASANT SURPRISE
IS IN STORE FOR YOU
Feast your eyes on one of the best panoramic views of our city and let us introduce you to what may well be your future home. Smart, modern accommodation. Living room 15x17.6. Bright kitchen with built-in oven and range. Two bedrooms plus basement room with built-in bunks. This home also has BUILT-IN SECURITY—four rental units. You will be agreeably surprised to find that it is indeed possible to have revenue property and privacy, too. Total over 2,200 sq. feet floor area on a fantastic view lot for $47,500. Don Bacon, 385-2458.

4 BEDROOMS, WOW!
Here's your chance for a beautiful family stucco home. 20 foot living room with fireplace, separate dining room, wall to wall carpets, sliding glass doors onto patio, eating area in most delightful modern kitchen. Full basement, OOMatic heating, rumpus room. Beautiful fenced back yard with land. Great for trailer or boat. Transferred, only reason for quick sale. $24,900. Call Doris Adams 385-2458.

B.C. LAND & INSURANCE AGENCY LTD.
"Serving B.C. Since 1863"
922 Government St. 388-5555

TO CLOSE AN ESTATE
JAMES BAY, $14,000
Older 3-bdrm. non-basement house. LR and DR, 3-year-old OOM furnace, zoned apt. lot 60x120. 338 St. James St.
384-4962 D. L. Macdonell 385-5355

96 — 96 — 96 — 96 — 96
Every ninety-six minutes of every working day Someone, Somewhere in Canada Buys an Engineered Home.
ENGINEERED HOMES LIMITED
21 CADILLAC AVE. 385-6211

BY BUILDERS
Check a Wuerch built home and see the difference in workmanship. Teak cupboards, no waxing, comfort floors in kitchen and bathroom. Expensive shag throughout. Antique teak panelling against rustic stone fireplace. French doors to sundeck. Carport. On sewer. Homes at 3 locations, Maryland Subdivision (3 bedrooms), Gordon Head (3 bedrooms), Cordova Bay (4 bedrooms). Phone and save, 477-3287, 656-8528.

OAK BAY FAMILY HOME. NEW listing. 4 bedrooms and 4-piece bathroom up. Down, large living room with fireplace, separate dining room, both have beamed ceiling. Spacious den. Fully modern bathroom, wall-to-wall carpets throughout, equipped for washer and dryer. Close to schools and transportation. $36,000. 592-6101 or 385-6121.

OAK BAY
FINE FAMILY HOME
3 bedrooms, spacious living room, full dining room, large kitchen with breakfast area. Full bsmt., 2 extra rooms, double plumbing. Sundeck, easy to care for garden. Excellent buy for only $27,950. Terms, mortgage to raise.
C. H. HOLLAND REAL ESTATE
620 View 592-0619

MOVE IN NOW, 4 ROOMS AND bath, electric heat, oak floors, fireplace, 2 steps front and rear, concrete driveway, large double garage, free of encumbrances, $17,000. Terms. See the builder on the job at 3292 Rutledge or phone 385-1044 and save.

BY OWNER, 7-YEAR-OLD HOME, attractive area. 1 block from school. 3 bedrooms, living room, dining-room, large kitchen. Rec room, bathroom, bedroom in basement; 6¼ per cent mortgage. Very reasonable. 479-1488. View at 606 Ridgebank.

2 BEDROOM, NO BASEMENT home, in Sooke. ½ acre with some water, mountain view. Secluded backyard with stream. Large garage or storage building. Carport. All appliances included. $15,500 with terms. No agents please. 642-3221 or 388-7434.

BY OWNER
3-bedroom 1½ year old full basement home on cul-de-sac in Colwood. Close to golf course, schools, transportation and shops. $28,400. Good financing. Call 478-1541.

STEVE ROPER

FRED BASSET

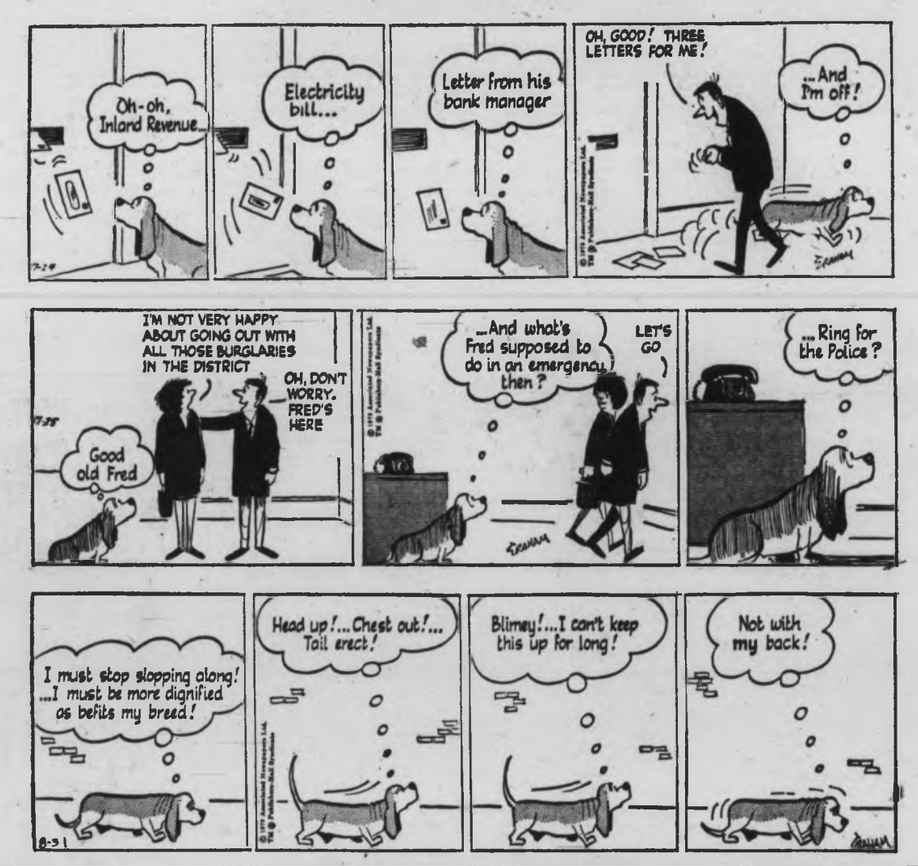

TUMBLE WEED

250 HOUSES FOR SALE

MAYFAIR REALTY LTD.
WOODWARD'S Mayfair Centre
3153 Douglas St. 386-2866

EXECUTIVE HOMES
Available in choice GORDON HEAD featuring UNDERGROUND wiring, unique street lighting at the landscaped turnaround, sea glimpses, native trees, Mount Douglas is a dominant skyline feature. The entire locale is restful and yet not isolated. FIRST home has approx. 1575 sq. ft. of developed living space lushly carpeted PLUS undeveloped basement, 3 bedrooms, 2 full bathrooms, 2 pcs. in utility room, huge rumpus room, hard-topped parking for several cars, a bargain at $37,750.
SECOND home approx. 2100 sq. ft. of lavishly carpeted living area with beautiful Armstrong resilient flooring in a unique "kitchen-family room", with fireplace. 4 BEDROOMS, PANELLED DEN and a "different" bathroom ensemble. NO BASEMENT at $36,750. To view BOTH homes phone JOHN RUSSELL, 656-2955 or 592-3046.

COLWOOD AREA
CLOSE TO SCHOOLS
9 ROOMS—$31,500
This 3 yr. old 4-5 bedroom home is one you should seriously consider. It offers 2000 sq. ft. of comfortable living, featuring, large living room, fireplace, 9ft.x12 dining room, den, beauty of a kitchen, separate utility room, 1-2 pce. bathroom and 1-3 pce. bathroom. Very nice landscaped lot. Low taxes. Also 10x15 separate workshop with heavy duty wiring. Ample parking and carport. This is very good. Dial 386-2866, ask for MRS. NICOLL.

COULD BE
NO DOWN PAYMENT
If you will qualify for the financing. Approx. 1,140 sq. ft. of BRAND NEW, 3-BEDROOM living accommodation. Full basement with roughed-in plumbing for second bath, and room for expansion. THIS HAS TO BE THE BEST BUY ON THE MARKET. Only $23,900, full price. Call LOU BLOOMFIELD, 386-2866 or 592-6416 for full details.

FAIRFIELD
LOW DOWN PAYMENT
EASY TERMS ON BALANCE. 1200 sq. ft. — 3 bedrooms, living room with fireplace, large guest size dining room. VERY CLEAN. Full high basement with room for expansion. Only $20,500 FULL PRICE. COULD BE QUICK POSSESSION. Call LOU BLOOMFIELD, 386-2866 or 592-6416 for appointment to view.

RETIREMENT HOME
$14,900
A cosy little, 2 bedroom home. Spotless condition, nice fireplace, Pembroke bathroom, good solid concrete foundation, near new roof, rewired, etc. Very low taxes, nice lot, some fruit trees. Close to bus and shops. Dial 386-2866, ask for MRS. NICOLL.

"Complete Real Estate Service Across Canada"
MONTREAL
R U S T
1057 Fort St. — 386-2111
Sidney 656-3924

OPEN! OPEN! OPEN!
TERRIFIC VALUE!
231 STORMONT AVE.
THURS., SAT., 1:30-5
1740 square feet of total luxury at a price you can afford! 3 bedrooms, large living room, separate dining room, two fireplaces, two bathrooms and a gorgeous kitchen-family-living area. Quiet secluded yet close to bus, stores, schools and only $32,900 with terms. For prior showing please phone George Blackburn at 386-2111.

JUBILEE RETIREMENT
2-bedroom quality home built 4 years ago. Shopping centre and transportation very handy. Double drive-in garage.
SEE THIS IMMACULATE HOME WITH
BILL RATCLIFFE
656-4517 386-2111

VIEW
New 3-bedroom custom built home. 1500 sq. ft. of unusual but desirable living space. Two slate fireplaces and large family room.
SEE THIS BEAUTY WITH
BILL RATCLIFFE
656-4517 386-2111

HARRY FOSTER LTD.
OPPOSITE "The Bay"
1732 Douglas 382-2101

"OPEN HOUSE"
3488 HENDERSON RD.
Wed., 2-4 p.m., 7-9 p.m.
Thurs., 2-4 p.m., 7-9 p.m.
See Display Ad Financial Page, on Wed. and Thurs. for Details.
ART YELLS, 382-2101
Res. 383-5039

SAVE
BUY DIRECT
FROM BUILDER
COLWOOD-METCHOSIN AREA
3 BR. living and dining rm. full basement, 1½ bathrooms, drive-in garage, on quiet street, close to schools and bus lines. Full price $24,900.

QUADRA-MACKENZIE
Large 4-year-old 3-bedroom, 1,500 sq. ft. of spacious living, large cabinet kitchen, living room, dining room, full basement, double drive-in garage, finished plumbing in basement, rec room. Large mortgage. Total price of $34,000.
For viewing and information on these 2 homes call Bath Construction, 479-2842.

CENTRAL SAANICH
IMMEDIATE POSSESSION
New home in new area 7251 Seabrook Road just off Stelly's Cross Road. Full basement, 3 bedrooms, en suite bath, kitchen, dining-room. Stone fireplace, ww carpet. Feature pannelled wall, sundeck and carport. On well treed landscaped lot. Low down payment. Call evenings, Frank Cainos 478-5458. Anytime, Leigh Large 479-7121.

$1,000 TO $1,500 DOWN AND payments under $150 per month. Have 2 very good homes on these terms, both priced to sell. One 2-bdrm. older with bsmt., other 10-year-old non-bsmt. Call George Barlott at P. R. Brown and Sons Ltd., 385-3425 or 384-2972.

BEAUTIFUL RANCH BUNGALOW On cul-de-sac, Langford. $15,900. Patio and fountain pool surrounded by flower gardens. Fireplace, double garage, 3 bedrooms. All this and ¼ acre. By owner 478-4984.

250 HOUSES FOR SALE

BROADVIEW PROPERTIES
1039 Johnson St.
384-8001

ADMIRALS PARKLAND
Fantastic sea and mountain views in excellent residential area. 3 bedrooms master en-suite. L-shaped living room with full feature slate wall fireplace and dining room with sundeck off. Spacious kitchen with dining area, full 8 ft. basement R.I. for extra bath. Rec. room and 4th bedroom. A must see at $32,900. Call BRUCE McILROY, 384-8001.

1550 SQ. FT.
11 YEARS YOUNG
This large well designed and built home, first time on market. Lovely lookout on quiet street. Large lot (62x246). Close to schools, bus, shopping and University. All this for $31,900. To view call 384-8001
BILL JENSEN, 477-3340
TOM DUNCAN, 477-2462

CLOVERDALE, $18,500
A neat little 2 bedrm full basement home located on a quiet street, close to everything. Living rm has fireplace wall-to-wall.
STAN SAGE 384-8001 MLS

NEAR NEW
Less than a year old — L-shaped living room (with fireplace), dining room with sundeck off. De luxe kitchen with eating area. 4-pce. vanity bath. Full basement with 3-pce bath, 2 bedrooms and rec room R.I. $30,800. Call 384-8001.
BRUCE McILROY

MUST BE SOLD
OWNER TRANSFERRED
Make an offer on this FIVE YEAR OLD THREE BEDROOM home on ½ of an acre, with water and mountain view. Nice bright living room, eating area and full basement. Double carport and sundeck. Asking $25,800 with good terms.
WALLY MILLIGAN
BILL PALFREY, 384-8001

ONE YEAR YOUNG
A bright family home consisting of 4 bedrooms, 2 bathrooms, L-shaped living room with fireplace and dining room with sundeck off. Cab. Elect kitchen, full basement. Qualifies VLA. Call 384-8001.
BRUCE McILROY

Immediate Possession
3 BEDROOMS
EXCEPTIONAL BUY
11 yrs. young this fine full basement home situated overlooking Panama Flats. MUST BE SOLD. It features a good size L.R., dining room, large kitchen, 4-pce. vanity bath, excellent condition inside and out. Nice lot, fruit trees (even a play house for the children).
Try Your Offer on $21,900
We'll work out terms to suit, dial 384-8001 now.
RON TRUESDALE
ROY HINCHCLIFFE

BUY A TRAILER
50' trailer and lot in the Langford area. Partly furnished. Asking $11,500, terms arranged. Call 384-8001.
BRUCE McILROY

Mr. and Mrs. Individualist
Convenience, Seclusion
Is what you have in this immaculate 2 bedroom home, complete with WW carpet and granite fireplace in living rm. Spacious kitchen, large lot, set amongst the oaks. This is a definite Must See. OFFERED AT ONLY $17,500. TERMS TO SUIT. QHICKLY DIAL 384-8001.
RON TRUESDALE
ROY HINCHCLIFFE

COUNTRY SETTINGS

2-bdrm. approx. ½ acre	$16,000
3-bdrm. 2 lots	$16,900
2-bdrm. full bsmt. new	$17,900
2-bdrm. 2 acres	$22,000

For information on these excellent listings call now.
ALEX MacLEAN 384-8001.

2305 MARLENE, COLWOOD
OPEN HOUSE EVENINGS
TUES. — WED. — THURS. 7-9.
Deluxe 3-bdrm. 3 bathroom modern 1½ year immaculate home, delightful living room, glass doors leading to sun deck from dining room.
JACK MAYBIE 478-4033.

CLARKE & WALLACE REALTY LTD.
A DIVISION OF THE INVESTORS GROUP
620 BROUGHTON 385-8794
Across from Eaton's Car Park

VIEW ROYAL
9-year-old 2-bedroom stucco bungalow with family-size kitchen and dining area plus utility, workshop, patio on beautiful level landscaped lot. WILL CONSIDER MOBILE HOME AS PART PAYMENT OR TRY YOUR DOWN PAYMENT and offers. Asking $18,000. To view please call Mr. Dyer 385-8794 anytime, res. 592-2952.

COLWOOD—NEW
Use one of the Government grants on this lovely A1 constructed 3-bdrm bungalow. 1150 sq. ft. 2 baths plus 1 roughed in down where there is ample room for Rec room and extra bdrms. Large sundeck over carport. Level lot and landscape. TRY $3,000 DN. To view please call Mr. Dyer, 385-8794 anytime.

SAT. 1:30-4:00 P.M.
4403 CHARTWELL DRIVE
First time on the market for this lovely 4-bdrm. split-level. This beautiful home has everything one would want in a home. Gleaming oak floors, wrap-around, floor-to-ceiling fireplace with raised hearth. Dining room for entertaining. Compact kitchen with separate eating area. 3 bdrms. up (4th at walk-in level). Double plumbing. Beautifully landscaped lot in high location on a quiet cul-de-sac. Call Mrs. Johnston or Mrs. Wallace for prior showing. 385-8794 anytime.

MORTGAGE FINANCING
available on the above properties

SAXE POINT
NEW WATERFRONT
HOME WITH REVENUE
5 bedrooms, den, rumpus room, family room, double garage, etc. Prestige area, close to all amenities. Private beach and 5 minutes to City Hall. 3 bedroom revenue rents for $280 mo. Asking $89,500 N.H.A. financing. Trades considered. G. Devlin, 382-4144, 388-5471, Concord Realty.

CADBORO BAY
$17,900
IMMEDIATE POSSESSION
Enjoy the easy-to-look after aspect of this bright and clean, 2-bedroom cottage on a nice green lot with fruit trees and shrubs. Large garage with workshop. One block from beach, stores, bus and close to schools. See it now!!!
477-3628 CLIFF SALMOND 383-7721

NEAR NEW ST. MARGARET'S
GIRLS SCHOOL
AND PUBLIC SCHOOL
BY OWNERS
Large 3 bedroom ranchev. Living room 23'x18' with huge fireplace, attached heated workshop or rumpus room, broadloomed and newly decorated. Circular driveway to beautiful grounds. $17,500 C.T.M. of $10,500 at 7¼ per cent. 4184 Morris Drive. 479-3892.

I I BUILD I I
For safe, DEPENDABLE, trouble-free building see VICTORIA CONSTRUCTION. We design and arrange financing . . . on your lot or ours. MANY YEARS OF PROVEN EXPERIENCE. Trades and owner participation considered. Call us and discuss your needs — no obligation. Phone 388-6801, 477-8232

XXXXXXXXXXXXXXXXXXXXXXX
X Reach all the Buyers X
X . . Thru all Realtors at X
X Only 5 per cent commission X
X Call 385-7748 X
X Marketwide Homesellers X
XXXXXXXXXXXXXXXXXXXXXXX

250 HOUSES FOR SA

KER & STEPHENS LIMITED
680 Broughton Street
Across from Eaton's Car
385-3411 DAY or NIGH

VACANT
VACANT
VACANT
Move right in. Smart 3-bedro basement home, with sundec nice district. Terms a $26,900. Phone
H. BITTERMAN 3

EXECUTIVE'S HOME
LIVING-ENTERTAIN
A truly lovely family hom FOUR BEDROOMS plus den! THREE bathrooms fireplaces, large rumpus Large sundeck and carport. ful elec. cabinet kitchen. Util mother's sewing room. Forestry Laboratory. Ther $17,000 low-interest mortga you must see now! Askin $37,500.
TO VIEW CALL
G. H. WILLISCRO
385-3411 24-HR SER

TRY $2,000 DOWN!
FAIRFIELD NUGGET
This delightful 2-bedroom ho serve equally well as a retirement joy or a young starter. TOP LOCATION EVERYTHING AT FINGERTIPS. You can s in the garden—toast marsh in the living room fireplace in a workshop in the full or loaf in the electric kitch cost of heating will give pleasant surprise and you hard to believe the easy Asking only $22,500. Phone an appointment
G. H. WILLISCRO
385-3411 24-HR. SE

J. A. HENDERSO REALTY LTD.
385-9741 ANYTIME
WE BUY, SELL AND TR

OPEN HOUSE
1935 FERNDALE
THURS., 6:30-8:30 P.M
Immaculate home with sea desirable Gordon Head area living room, separate dinin opens onto sundeck, 3 bedrooms with master Large attractive kitchen. Fu ment with finished rec. ro bedroom, 2-pce. bath, w utility and storage area. enclosed garage, plus carp is beautifully landscaped, a vegetable garden and a house. Existing mortgage a at 7¼%. Asking $37,500. dance:
MRS. SOMMER
385-9741 3

OPEN HOUSE
TOWN & COUNTR
942 TATTERSAL D
WED., 2-4 AND 6-8:30 P
IMMEDIATE POSSESSI
LOW LOW DOWN PAYM
Large 4-bedroom home, cabinet kitchen with dinin Stove and fridge included. H.W. floors in living room Full high cement basement. $21,900. All offers considered.
JACK PARKER
385-9741 3

CHARMAN PACI
REALTY LTD.
608 BROUGHTON ST
385-9765

LAKEHILL
¾ ACRE
30 FRUIT TREES
IMMACULATE
BUNGALOW
On high ground, with vi is an attractive two bungalow with 1300 sq bright and spacious a dation. Situated in a q de-sac, this is really a ally attractive listin basement. A real investm
$27,750
TRY $7,000 DOWN!!
ERIC CHARMAN
385-9765

ESTATE SALE
FAIRFIELD
3 BEDROOMS
A good, solid, two-store home with lots of sp bathrooms and hot wat ing. Everything in top This is good value at
$19,500
TRY YOUR DOWN PAY
ERIC CHARMAN
385-9765

ROYAL TRU
REAL ESTATE SALES D

CENTRAL SAANI
Owner transferred and w sell this large comfortabl bedroom home overlooki valley.
Through hall, living room w fireplace, dining room wit glass doors onto large kitchen with dining area bedrooms, 4-pce. bathroom pce. ensuite off master Full high basemnt with bedroom, rumpus room w place and roughed in plum full bathroom. Oil hot air Carport. Close to schools, and on transportation.
PRICE:
A. E. COLES, 388-431
Evenings 592-3331

ROYAL TRU
Corner Government and Vi
Member Victoria Real E Board

2 NEW HOMES
UVIC — SHELBOURNE
1—3 bedrooms, full basem room for development. sundeck, W-W carpeting, with eating area. ONLY
2—3 bedrooms, non b Spacious floor plan wit sized dining room. W-W ing. $22,300.
SEE THESE NEW HOMES
DON TREGEAR, 477-
UNIVERSITY REALTY

BACHELOR HIDEAW
RETIREMENT ECONO
Cute and cosy with bedroom located in the Tattersal area, this sol cottage is a must for one people. Separate garage, heat. Lovely condition. Lo $5,000 mortgage at $50 pe Priced to sell at $10,700. Mortgage or on terms at $1
MRS. V. ROBERTS
382-8117 or 592-2171
Newstead Realty Lt

MARIGOLD DISTRICT. T ROOM, NO-BASEMENT PANELLED LIVING ROO FIREPLACE, LARGE AND UTILITY, ATTACHE AGE AND WORK SHOP. ROOM FOR PARKING CAR, BOAT OR TRAILER $20,500. WILL ACCEPT USED CAR, 3 YEARS LESS WITH AUTOMATIC MISSION IN PART DOW MENT. ERIC A. Mac RITHET AGENCIES LTD.

JUBILEE DISTRICT. T ROOM HOME WITH FUL MENT, LIVING ROOM, ROOM, KITCHEN WIRE RANGE. PRICE $19,900 ACCEPT GOOD USED YEARS OLD OR LESS AUTOMATIC TRANSMIS PART DOWN PAYMEN MacFADYEN. RITHET AG LTD., 382-4251.

250 HOUSES FOR SALE

KER & STEPHENSON LIMITED
680 Broughton Street
Across from Eaton's Carpark 386-3411 DAY or NIGHT

VACANT
VACANT
VACANT
Move right in. Smart 3-bedroom full basement home, with sundeck. Very nice district. Terms available $26,800. Phone
H. BITTERMAN 385-3411

EXECUTIVE'S HOME FOR LIVING-ENTERTAINING
A truly lovely family home with FOUR BEDROOMS plus father's den! THREE bathrooms — TWO fireplaces, large rumpus room. Large sundeck and carport. Beautiful elec. cabinet kitchen. Utility plus mother's sewing room. Clos to Forestry Laboratory. There is a $17,000 low-interest mortgage. This you must see now! Asking only $37,500.
TO VIEW CALL
G. H. WILLISCROFT
385-3411 24-HR SERVICE

TRY $2,000 DOWN!
FAIRFIELD NUGGET
This delightful 2-bedroom home will serve equally well as a perfect retirement joy or a young couple's starter. TOP LOCATION WITH EVERYTHING AT YOUR FINGERTIPS. You can serve tea in the garden—toast marshmallows in the living room fireplace—tinker in a workshop in the full basement or loaf in the electric kitchen. The cost of heating will give you a pleasant surprise and you will find it hard to believe the easy tax bill. Asking only $22,500. Phone now for an appointment to view.
G. H. WILLISCROFT
385-3411 24-HR. SERVICE

J. A. HENDERSON REALTY LTD.
385-9741 ANYTIME
WE BUY, SELL AND TRADE

OPEN HOUSE
1935 FERNDALE RD.
THURS., 6:30-8:30 P.M.
Immaculate home with seaview in desirable Gordon Head area. Large living room, separate dining room opens onto sundeck. 3 bright bedrooms with master en-suite. Large attractive kitchen. Full basement with finished rec. room, 4th bedroom, 2-pce. bath, workshop, utility and storage area. Attached enclosed garage, plus carport. Lot is beautifully landscaped, includes a vegetable garden and a greenhouse. Existing mortgage at $16,500 at 7¼%. Asking $37,500. In attendance:
MRS. SOMMER
385-9741 383-6158

OPEN HOUSE
TOWN & COUNTRY
942 TATTERSAL DR.
WED., 2-4 AND 6-8:30 P.M.
IMMEDIATE POSSESSION
LOW LOW DOWN PAYMENT
Large 4-bedroom home, spacious cabinet kitchen with dining area. Stove and fridge included, parquet H.W. floors in living room and hall. Full high cement basement. Asking $21,900. All offers considered. Call
JACK PARKER
385-9741 382-4364

CHARMAN PACIFIC REALTY LTD.
608 BROUGHTON ST.
385-9765

LAKEHILL
¾ ACRE
30 FRUIT TREES
IMMACULATE
BUNGALOW
On high ground, with views, this is an attractive two bedroom bungalow with 1300 sq. ft. of bright and spacious accommodation. Situated in a quiet cul-de-sac, this is really an unusually attractive listing. Full basement. A real investment at
$27,750
TRY $7,000 DOWN!!
ERIC CHARMAN
385-9765

ESTATE SALE
FAIRFIELD
3 BEDROOMS
A good, solid, two-storey family home with lots of space. 1½ bathrooms and hot water heating. Everything in top shape. This is good value at
$19,500
TRY YOUR DOWN PAYMENT!
ERIC CHARMAN
385-9765

ROYAL TRUST
REAL ESTATE SALES DEPT.

CENTRAL SAANICH
Owner transferred and wishes to sell this large comfortable three-bedroom home overlooking the valley.
Through hall, living room with open fireplace, dining room with sliding glass doors onto large sundeck, kitchen with dining area, three bedrooms, 4-pce. bathroom and 2-pce. ensuite off master bedroom. Full high basemnt with finished bedroom, rumpus room with fireplace and roughed in plumbing for full bathroom. Oil hot air heating. Carport. Close to schools, shopping, and on transportation.
PRICE: $31,900
A. E. COLES, 388-4311
Evenings 592-3311
ROYAL TRUST
Corner Government and View Sts.
Member Victoria Real Estate Board

2 NEW HOMES
UVIC — SHELBOURNE AREA
1—3 bedrooms, full basement with room for development. Carport-sundeck. W-W carpeting. Kitchen with eating area. ONLY $23,900.
2—2 bedrooms, non basement. Spacious floor plan with separated dining room. W-W carpeting. $22,300.
SEE THESE NEW HOMES WITH DON TREGEAR, 477-1855 UNIVERSITY REALTY LTD.

BACHELOR HIDEAWAY
RETIREMENT ECONOMY
Cute and cosy with just one bedroom located in the Quadra-Tattersal area, this solid little cottage is a must for one or two people. Separate garage. Electric heat. Lovely condition. Lovely lot. $5,000 mortgage at $50 per month. Priced to sell at $10,700. Cash to Mortgage or on terms at $11,500.
MRS. V. ROBERTS
382-8117 or 592-2171
Newstead Realty Ltd.

MARIGOLD DISTRICT. TWO-BEDROOM, NO-BASEMENT HOME, PANELLED LIVING ROOM WITH FIREPLACE, LARGE KITCHEN AND UTILITY, ATTACHED GARAGE AND WORK SHOP. AMPLE ROOM FOR PARKING SECOND CAR, BOAT OR TRAILER. PRICE $20,500. WILL ACCEPT GOOD USED CAR, 3 YEARS OLD OR LESS WITH AUTOMATIC TRANSMISSION IN PART DOWN PAYMENT. ERIC A. MacFADYEN. RITHET AGENCIES LTD., 382-4251.

JUBILEE DISTRICT. TWO-BEDROOM HOME WITH FULL BASEMENT, LIVING ROOM, DINING ROOM, KITCHEN WIRED FOR RANGE. PRICE $19,980. WILL ACCEPT GOOD USED CAR, 3 YEARS OLD OR LESS WITH AUTOMATIC TRANSMISSION IN PART DOWN PAYMEN. ERIC A. MacFADYEN. RITHET AGENCIES LTD., 382-4251.

250 HOUSES FOR SALE

WWW WWW
WWW WWW
WWW WW WWW
WWW WW WWW
WWW WWW

WHITTOME'S
388-4271
706 Fort Street

COOK-MAPLEWOOD AREA
Lovely, large, 6-year-old home, just right for the growing family. 5 or 6 bedrooms, 2 full bathrooms, hardwood floors and living room with fireplace. Nice location — treed property. Price slashed for a quick sale, to $30,900 or close offers. Vendors will carry balance with a good down payment or a second mortgage with new financing. We will consider your trade.
JOE MANTON
388-4271 or 382-3211

HIGH QUADRA!!
2, 3 OR 4 BDRS.
CLOSE IN — $25,900
Well-built family or retirement home, ½ block from bus and shops, living room with fireplace, bright large kitchen, family room, bathroom and two bedrooms on main floor. Basement is completely painted and finished with two nicely done bedrooms, plus workshop area. Owner will carry small second if need be. Assume about $15,500 mortgage at $150 p.m. Try as low as $5,000 Down, or trade your smaller home in. Whittome's will arrange it. Wills of Whittome's — 388-4271.

GARDEN BEAUTY
⅓ acre of lovely garden with a cozy home that hasroom to grow. The lot can be subdivided if you wish — on sewer. If you care to see this property and make an offer, call Lorraine Ziegler to view 388-4271 or 592-1768.

BEAUTIFUL BEAUFORT
Quiet — near the sea — short lane to the beach. 3 bedrooms, 1½ baths, dining rm., fireplace in generous bright living rm. Intercom installed. 3 yrs. old, on sewer, lot 100x110. Good mortgage at 7% no term. Lorraine Ziegler, 388-4271 or 592-1768.

ANOTHER BUNYAN BARGAIN
2½ acres of prime level land! plus modern 2-bedroom home! plus seaview! Gleaming oak floors in living room-dining room, fireplace, spacious rooms, full basement for future development. I know it is hard to believe this is priced at only $33,000 with excellent terms, but it is true. For details or viewing exclusive with
JOHN BUNYAN
Bus. 388-4271, Res. 477-4513

LANGFORD, $17,800
This 9-year-old, 3-bedroom home offers excellent accommodation with minimum expenditure. Close to schools and shops yet offering a rural setting. The large lot faces a treed area in front and offers lots of room for garden at the rear. Hardwood floors in the living room and nice eating area in the kitchen. Good terms available.
JOHN BUNYAN
Bus. 388-4271 477-4513 Res.

J. H. WHITTOME and CO. LTD.
706 Fort St. Anytime 388-4271
Real Estate
Mortgages Insurance

SIX OPEN HOUSES
SIX OPEN HOUSES
SIX OPEN HOUSES
LAKE VIEW-COLWOOD
(Entrance off Sooke Rd. ¼ mi. past Jacklin Rd.)
Tues., Wed., Thurs., Fri., 7-9. Sat. 1-4 p.m. Your opportunity to Purchase an exciting new quality Hucker home. 3 bedrooms, full basements, paved driveways and sidewalks, quiet treed cul-de-sac. Close to schools, stores and excellent swimming. Priced from $23,900 with low down payments. For further information with no obligation
Bill Nesbitt or Mike Ruddy
383-4124 anytime

WE HAVE DONE IT AGAIN!
Another beautiful two-bedroom gem has been uncovered. Located in a quiet, attractive corner of Saanich close to schools, stores and transportation. Post and beam in design, this lovely home has an enclosed patio with a built-in barbecue. All rooms are large. Yes, it has a most attractive dining room with glass doors to the patio. Both bedrooms measure 12x12. No, there is no basement but there is an excellent 35x10 workshop and garage. The kitchen is a housewife's dream with miles of cupboards. Firm price $22,900. For more information call Bill Nesbitt or Mike Ruddy, 383-4124 anytime.
McAdams Investments Ltd.

TUFFREY and MILLS LTD.
Real Estate and Insurance
1119 Blanshard St.
386-7737

THE BEST BUY
$21,900
LOW DOWN PAYMENT
Due to illness, this 3-bedroom, no basement home must be sold. Close to Kiwanis Village. Perfect for the retired or young family. You must see this immaculate home, with beautiful grounds, and a variety of fruit trees and shrubs. Don't delay — call today. HEATHER GAMMON 386-7737.

JUBILEE AREA
1716 Denman St.
Ready for occupancy 1 Sept. New 3-bedroom home. On sewer. Full basement. Carport and sundeck.

TOWN & COUNTRY AREA — 71 SIMS AVE.
3-bedroom older home on quiet street. Basement with roomy lot. Excellent buy at $16,900.
Try your down payment.
Evenings call Bill Eastgate 652-2578, Frank Csinos 478-5458, Anytime 384-9812.
SEABOARD CONSTRUCTION LTD.

COLWOOD
3 bedrooms L shaped L.R. - D.R., with fireplace and sundeck off. HW floors throughout, fully developed basement. Rumpus room with parquet floor 4-pce. vanity bath. Bright electric kitchen on good fenced lot. Close to schools and transportation 7¾% financing. To view this very nice family home call:
H. F. HERM WILLIAMS ANYTIME 388-4294
D. F. Hanley (Oaklands)

CENTRAL SAANICH
New 3-bedroom Tudor style home at 7243 Seabrook Road just off Stelly's Cross Road. Full basement. En suite bath, kitchen with dining area, L-shaped dining and living room, stone fireplace, w-w carpet. Panelled feature wall, sundeck and drive thru carport. On landscaped lot. Try your down payment on this new home.
Call evenings Frank Csinos 478-5458. Anytime Harry Cook 388-5451.
SEABOARD CONSTRUCTION LTD.

NOT MUCH SEAVIEW
But fantastic value on Cordova Bay Ridge — 3, yes, 3-bedroom 11-year-old immaculate stucco bungalow on treed secluded lot. High daylight basement with roughed in bathroom, rumpus room and fourth bedroom. Asking just $23,750 for quick sale. G. Ireland, Quadra Realty Ltd. 385-1431 or Res. 658-8408.

FAMILY HOME IN METCHOSIN. Approximately ½ acre lot. 3 or 4 bedrooms. Fireplace in living room and step-saving kitchen. Washer and dryer connections. OOM furnace. Separate double garage and workshop. Terms available on $21,200 or possible VLA. Shirley Wilde of Rex Hughes Agencies. 478-1720 or res. 478-3459.

SECLUSION YET CLOSE
$22,700 priced for action — delightful modern home of 6 rooms plus full high basement, double drive-in garage, 2 fireplaces, 2 bathrooms, dandy living room and dining room with views of lawn and park-like large lot. Be first, call now.
MARCONI REALTY 386-3941

250 HOUSES FOR SALE

TTTTTTTTTT CCCCCCCCC
TTTTTTTTTT CCCCCCCCC
TT CC
TT CC
TT CC
TT CCCCCCCCC
TT CCCCCCCCC

TOWN & COUNTRY REALTY LTD.
Town and Country Shopping Centre
3617 Douglas St.
Mon.-Fri. 8:30-5:30

ROCKHEIGHTS
DESIGNED FOR HAPPY LIVING
This home is for the family with more good taste than wealth. Boasts three bedrooms, dining room, and raised fireplace. MOST LIVABLE HOME FOR THE MONEY. Something special. YES! The landscaping is also really beautiful. SEE IT NOW — CALL J. T. (JIM) MILLS Bus.: 382-7276 Res.: 477-5838

BURIED IN STATELY TREES, this comfortable older home is surrounded by THREE QUARTERS OF VERY CHOICE property. Three bedrooms, full basement with automatic oil heat, living room with fireplace (AND SEA VIEW). A very choice district NEAR UNIVERSITY and RIGHT ON THE BUS! ASKING $26,000 — good terms. Call ALAN R. FOSTER 656-2652 or 382-7276.

EARLY POSSESSION
$3,500 down
Balance 8 per cent
A WELL BUILT HOME SURROUNDED BY STATELY TREES. LOTS OF ROOM on this 280x81 ft. choice property. 3 mile circle. 1300 sq. ft., for COMFORTABLE living in a RURAL ATMOSPHERE. 2 LARGE bedrooms, pleasant living-room with fireplace. LEVEL DRIVE-IN GARAGE. In choice QUADRA AREA. ASKING $26,000. Call ALAN R. FOSTER 656-2652, 382-7276.

NEAR JUBILEE HOSPITAL
Under $20,000
This 4 BEDROOM HOME in immaculate condition must be sold. Owner leaving country. BE SURE TO SEE IT. Call: J. T. (JIM) MILLS 382-7276 or 477-5838.

LOVELY DEAN HTS. FAMILY HOME
FOUR LARGE BEDROOMS PLUS LARGE LIVING ROOM AND DINING ROOM. OAK FLOORS. FIREPLACE. RUMPUS RM., SUNDECK, FULL BSMT., GARAGE, OOM HEATING, LOVELY LANDSCAPED GARDEN. PERENNIAL SHRUBS AND FRUIT TREES. FENCED YARD FOR CHILDREN. GOOD TERMS — TRY YOUR OFFER. ASKING PRICE $27,950. PLEASE CALL BILL LUDLOW 592-7759 or 382-7276.

HIGH OAK BAY
PRICED TO SELL
BEAUTIFUL SEAVIEW HOME NEAR UPLANDS GOLF COURSE. SPACIOUS AND IMMACULATE. 1,220 SQ. FT. OF LIVING RM., DINING RM., KITCHEN WITH UTILITY RM. OFF. 2 BEDRMS., 2 BATHRMS. 900 SQ. FT. IN BASEMENT IS PROFESSIONALLY FINISHED REC RM., GAMESRM., AND BEDRM., WITH 2-PIECE EN SUITE. LANDSCAPED IN SHRUBS AND EVERGREENS. A PLEASURE TO SHOW. SEE IT NOW. PRICED RIGHT, $35,000. FOR APPOINTMENT TO VIEW CALL B. RALPH OR B. LUDLOW ANYTIME.

GARDNER REALTY LTD.
899 FORT STREET
385-7721

½ ACRE TREES
SPACIOUS HOME
$21,900
In a lovely setting with high hedges surrounding, this clean white stucco bungalow has 2 good size bedrooms, large LR with fireplace, dining room, 4-pce. bath and a bright kitchen. Part basement has new OOM heat. Large lot can be subdivided in the future. Offers invited.
477-3828 CLIFF SALMOND 385-7721

HAVE 2 EXCELLENT HOMES, both over 1150 sq. ft., 3 bdrms., one with bsmt. 16 years, redecorated completely and in Cedar Hill Golf course area. Just move in and live. Priced at $21,900 and $23,900. Call George Barlott at P. R. Brown and Sons Ltd.
385-3465 OR 384-2871

253 COUNTRY HOMES AND PROPERTIES

ACREAGE WITH VIEW
GARDEN PARADISE
Can you imagine a panoramic view of valley, sea, islands, distant mountains from a full length sundeck? You can have this in this spotless, 3-bedroom home with a fourth bedroom in the high basement. This stucco home is only 10 years old and looks like new. There is a total of 2 acres with the portion surrounding the house in beautiful gardens and fruit trees, leaving 1½ acres of gentle sloping pasture land spotted with groves of trees. Ideal for horses or cows. Located 9 miles from city centre and listed at only $29,990. This is of excellent value. Call for an appointment to:
385-7721 CLIFF SALMOND 477-3828
GARDNER REALTY LTD.
899 FORT ST.

DO YOUR OWN THING
With this 4.32 acres (only 20 minutes from town) you can raise animals, enjoy the ready-made riding trails, plan your future home on a lovely treed, seaview site while you gain extra revenue through using the already cleared approx. 2 acres with its 3-bedroom Tudor style house and attractive extra building of 1,200 sq. ft. and multi-purpose design. Over 300-ft. road frontage with trees along the perimeter, here's room and seclusion and tremendous potential for only $39,500.
Contact Gray Lorenzen, 652-1038
Malahat Realty Ltd., 743-5525

SOOKE REALTY LTD.
Mrs. Goldie
642-5426
Looking for property in the country? We have
4 Acres of view property on West Coast Road, $11,000.
5½ Acres close to Sooke Village, $13,500.
2 Acres on West Coast Road with waterfront access across the road, $6,900.
Plus Many More!

WE ARE AGENTS FOR
Several Outstanding
Waterfront Estates!
GORDON HULME LTD.
656-1154 SIDNEY

NEARLY FINISHED HOME
½ acre treed lot with running creek. New 2-bdrm. home, some finishing required. Has its own water system. Served by school bus. Open to offers.
Asking $15,900
TED HUEBNER, 385-3435
P. R. Brown & Sons Ltd.

BRENTWOOD PROPERTIES LTD.
Your Brentwood Bay Realtors for properties and insurance.
652-1141

METCHOSIN, 2.1 CLEARED acres with older 2-bedroom home. Large barn, suitable shop or storage. Future view building site, closest offer to $19,900 with approx. $6250 down. No agents. 478-2927.

PRIVATE SALE. LARGE GOOD home on 15 beautiful park-like acres. Complete set-up. Geared for children, cattle, and horses. Please see it. 478-3888.

20 ACRES, 1¾ MILES FROM Sooke. Spring on property with very little rock. Offered at $16,000 with terms. Contact BILL KOZAK, 642-3404, Island Pacific Realty, 388-6231.

253 COUNTRY HOMES AND PROPERTIES

TOP OF CORDOVA BAY RIDGE
Modern residence, overlooking sea, located on almost 5 acres. This property offers great potential now and unlimited in near future.
Asking only $69,500
Mrs. O. Zachary 592-2366
P. G. Jackson Ltd. 386-0606

SEE OUR MAIN AD FOR
2.28 ACRES
BROWN BROS.
ON BLANSHARD

SAANICH PENINSULA
PENINSULA PROPERTIES LTD.
For All Real Estate Requirements
Box 1235, Sidney, B.C. 656-4000

256 WATERFRONT PROPERTIES

GORDON HEAD WATERFRONT
An exceptionally well planned home, designed to take advantage of the spectacular views of the Haro Straits, Mount Baker and Gulf Islands. The master bedroom, living room, dining room and kitchen all face seaward. Feature fireplace in 24 ft. living-room, full dining-room with built-in barbecue, modern kitchen with built-in features. No need for a basement here (and no steps), as there is a family room, lots of storage space, plus a double attached garage. The landscaped garden with private patio, is planned for easy-care.
ASKING $65,000.
Other Waterfront homes available.
J. S. BOORMAN — 386-7521.
BOORMAN INVESTMENT CO. LTD.
1111 Government Street.

IDYLLIC WATERFRONT
FEW STEPS TO BEACH
$49,900—8½% MTGE.
1-year-old custom built home of unusual design. Rustic and homey. 3 bedrooms, 3 baths, sep. dining, rumpus room with open F.P., family room off kitchen opens onto large sundeck. So many quality features. Situated on All Bay at Sidney.
SHIRLEY PHILPS OR MARIAN PRICE.
388-4401
Shirley Philps' Homefinders Ltd.

FANNY BAY: 200 FT. BEACH front. 363' road front, lovely seaview. Cosy 2-bedroom home on parklike 2.6 acres with large ornate sundeck. Full basement, oil-o-matic furnace and water heater. New electric range, wall-to-wall carpet. Outbuildings. Ideal for trailer park, nursery, or holiday resort. $23,500. Terms arranged. Can be purchased fully furnished. Principals only. Victoria Press, Box 617.

10 ACRES
Gently sloping — Fully treed — a very pleasant parcel of land not easy to find, at only $35,000, the price of a small lot. Only 15 miles from City Centre. Easy terms or trades accepted. A. Kleeman, 592-1121, Royal Oak Properties Ltd. 479-1667 (24 hrs.)

110' WATERFRONT
Enjoy your own cement promenade on a quiet protected cove. Spotless, 2-bedroom home has third bedroom and second full bathroom in high basement. Lovely gardens and shrubs. Only $29,800 and 4 mi. from city centre.
385-7721 CLIFF SALMOND 477-3828
Gardener Realty

1 MILE BEYOND SOOKE, 80' LOT, less than 100' from the water, an exclusive area of waterfront homes. Unobstructed view of ocean. All utilities.

ALSO 1½ ACRE TREED LOT IN Seagirt, 200' from the water. All utilities. Terms. $1000 down, $50 a month.
Phone non-resident owner at 642-3232, or write P.O. Box 559, Sooke.

FINE LAKEFRONT
EIGHT MILE CIRCLE
Sloping, well treed, secluded, Florence Lakefront lot. 100x175. Only $7,900. Terms. DICK BATEY 388-1361 or 592-4607.
Canada Permanent

WANTED—WATERFRONT HOME. Cordova Bay to Oak Bay. 2 or 3 bedrooms. Up to $45,000. Call Herb Hodgson, 382-2101, res. 382-3935. Harry Foster Ltd.

OWN YOUR OWN CAMPSITE, $2200-$3000. Cash or terms. Enjoy finest beach on Shawnigan Lake. Mountain View Resort, 743-2044.

5 ACRES, YEAR-ROUND SHELTER, commercial zoned, with house, workshop, etc. Suited for anything, for reasonable offer. 652-1580.

BEAUTIFUL WATERFRONT LOTS. Hornby and Denman Is. $4,000 and up. Terms. Modern Property Developments, 813 Fort St., 382-7322.

263 GARAGES FOR SALE, RENT OR WANTED

AM BUILDING A MODEL A AND need a garage to work on it desperately. Phone 382-2970.

WANTED—GARAGE TO STORE car. 385-6580.

265 HOUSES WANTED TO BUY

SASKATOON CLIENT
Wants five-room bungalow with basement. Oak Bay, or any good residential area. Must be a quiet street. Possession October 1. LEN WRIGHT, 382-2101, Res. 479-2158, Harry Foster Ltd.

GOOD CASH CLIENT FOR A
2 or 3 bedroom house preferably in city or Oak Bay with in-law suite. C. Warren 385-3435.
P. R. Brown and Sons Ltd.

Guaranteed! If your property is under $15,000 and can be fixed up for resale my client will buy it for cash to you. Any area.
BEN GREIG 386-3231—479-4253
BLOCK BROS. REALTY

I WILL BUY YOUR 2 OR 3 BEDroom home immediately for cash if it's suitable for rental purposes. For fast action call my agent J. ROGERS at BLOCK BROS. REALTY anytime. 386-3231.

CASH CLIENTS
will pay all cash or cash to mortgage for your 2 or 3-bedroom home with basement if possible. Call Victor Wong 385-2458 or 479-6508. Byron Price & Associates Ltd.

CLIENT ARRIVING FROM SASkatoon on or about August 7th requires 2 or 3 bedroom home up to $27,000. Please call Mrs. Mary Hollaid of Newstead Realty Ltd., 382-8117 or 658-5776.

TEACHER WITH 3 CHILDREN requires large home in good area. Condition of home unimportant. $1,000 down. 388-6149.

268 LISTINGS WANTED

LISTINGS WANTED IN
Langford, Colwood, Metchosin area.
REX HUGHES AGENCIES LTD. 478-1720

270 EXCHANGE REAL ESTATE

1600 SQ. FT. — OAK BAY
Exchange mortgage or small house for $23,000 equity and assume $18,500 mortgage at 7¼ per cent at $143 month on most distinctive Oak Bay house. Solidly built 3 or 4 bedrooms, 2½ bathrooms, family room, utility room, living and dining with W-W carpets over hardwood, huge double drive-in garage, all topped off by beautiful park-like grounds. Close to University. Asking $41,500. Wills of Whittome's 388-4271 or 477-6623. J. H. Whittome and Co. Ltd.

TRADE THAT MORTGAGE IN ON one of the big acreage lots on BRIARWOOD FARMS SUBDIVISION, Mill Bay-Shawnigan Lake Rd. 20 lots to choose from, all different. Owner on Lot 25.

271 LOTS FOR SALE

THREE LOTS
.55 Acres in Interurban $4,950.
.75 Acres in Deep Cove $6,500.
1.26 Acres in Langford $7,750.
Call 388-6231, LARRY QUAGLIOTTI, Island Pacific Realty.

AUGUST SPECIAL—2 LOTS
2.0 and 3.5 acres, treed, drilled wells, power available, access to Shawnigan Lake, 45 minutes from Victoria, $7,400, $8,700. 743-2471, 478-5261.

PROSPECT LAKE building lot, 200x180' with barn. Gentle slope with lovely view. $10,000. Call Liza Gheeshire, 388-6231, Island Pacific Realty.

SECLUDED — TREED
.9 of an acre close to sea. Perc. tested — good residential area. $8,500. 384-8001. BRUCE McILROY. Broadview Properties Ltd.

VIEW LOT — 73'X105'
Level with water, residential, Langford Lake. $5850. 478-7885.

OFFERS
Good city lot, next to 1354 Gladstone. 478-5003.

271 LOTS FOR SALE

SACRIFICE!!!
MUST BE SOLD
Beautiful building lot on the corner of Metchosin Road and Painter Road. 180 feet frontage of each road. Magnificent first growth of Douglas fir with ample building space. Includes excellent garage with paved driveway and lot is nicely fenced. Perc. tested area. Close to schools, shopping, etc. Excellent value for quick sale of $5,500. Call Jim West at Pemberton, Holmes Ltd., 384-8126 or 592-3703.

ON GRANT NEAR MAPLE. 85'x300' all treed lot. Fine view, all utilities. Percolation tested. $4,500, $550 down $50 a month.

JUST OFF GRANT NEAR SOOKE Golf Course. 100' x 172' treed lot. percolation tested. It is in restricted area and across road from large private estate. $2300, $350 down, balance $35 a month.
Non-resident owner is here for short time, and has reduced prices and terms on above lots.
Call owner, 642-3232 or write P.O. Box 559, Sooke.

LOTS
LOT 1—Longview Dr.
Lot 3—Longview Dr.
Lot 3—Boleskin Rd.
G. & O. Holdings Ltd.
386-7331

SWARTZ BAY PARK DIVISION
Half-Acre Waterfront and View Lots
Blacktop Rds., City Water, Power
Own Financing Service. Easy Terms
For Prospectus, Plans and Prices
CALL 386-1616
The Subdivider: Salem Sea Sites Ltd.
Daily before 8 and after 1800 hrs.

CENTRAL SAANICH, 2 acres $11,500
TEN MILE POINT—80X180 $11,950
UPLANDS—¾ Acre $27,500
Terms available. Call Terry Fortune "The Lot Man" at Realcare Estates Ltd., 1005 Cook St. Tel. 388-7733.

LOT, 70X100, PERCED (130 FT.), 1 block to schools, area of newer homes. Bel Air Street (off Roy Lake, off Millstream Road). $3,250. 652-2322.

UNSERVICED LOT FOR SALE near Strawberry Vale School. 43'x138'. Full price $1,750, with $175 down and $40 per month on balance. Phone owner, 478-5548 to see.

COLWOOD ACREAGE
2-acre lots with many beautiful trees, some with sea or lake view. Easy terms. $6,500 and $7,500. Only 9 Lots left.
MRS. McKEAGE 479-5868
Island Pacific Realty 388-6231

3 lots. Gordon Head area. $1,000 down on each; two lots 50'x120' at $5,500; 1 corner lot 52'x120', $6,500.
Buy now and hold.
ROSE HILL AGENCIES LTD.
388-6822

LOTS
Only 6 miles from downtown. .55 acre of seclusion. Only $4,950 on terms. Call 388-6231.
MRS. PETERSEN
Island Pacific Realty

LOT FOR SALE. CAREY RD.-Northridge. Approximately 40'x136'. 479-7285.

LARGE LOT IN QUIET NORTH Oak Bay prestige area. 592-4562.

BUILDING LOT 55'X135', SERViced, $6,500. 463 Ker.

273 PROPERTY FOR SALE

2 ACRES METCHOSIN. CHOICE property. Over 500 ft. road frontage on one side. Beautifully treed, lovely building sites. Ocean view from top side of property. Beach access close by. Serviced with Hydro and water. Easy low interest terms. Price $11,300. Call GEORGE PARSONS, 388-5555.
B.C. LAND and INSURANCE AGENCY LTD.

MUST SELL . . . CHEAP!
Sooke Seaview lot — $3500 — terms.
Colwood 2.3 acres — Gorgeous — $5800 — terms.
Gulf Islands —1, 2, or 3 waterfront lots — low down — 7% — $15 per month. Sacrifice!
SHE'S GOTTA GO! —383-7477

TRAILER PARK SITE
The location couldn't be better. The price is right. See this 34.6-acre parcel.
— A sign is on it —
Bob Lindsay
386-3231 or 388-7407
BLOCK BROS. REALTY

WANTED: REAL ESTATE FIRM to handle sale of fine piece of property or will sell direct. Must be able to furnish references or guarantee of reliability. 743-5654.

SHAWNIGAN LAKE .8 ACRE, near waterfront, water on property, $7,500 or offers accepted. 478-8235.

CHOICE CORNER LOT IN SOUTH Oak Bay, Falkland Road. Phone 382-8426.

1.6 ACRES WEST SAANICH RD. Perc tested, $8,800 cash. 388-6914.

ARDMORE .96 OF AN ACRE. Treed. $8,800. 479-6825.

274 PROPERTY WANTED

WANTED
Reasonably priced lots, acreage, or apartment property. Kasapi Construction Co. Ltd., 386-6191.
Vickery and Sons Ltd.
LOTS OR ACREAGE IN ANY AREA
592-6149 592-6622

280 ACREAGE FOR SALE AND WANTED

NORTH SAANICH — 50 acres — trees and meadows. Close to water mains. Exceptionally good road frontage, $89,000. Call Bob Hague at 385-7761.

CENTRAL SAANICH — 4 acres, nicely treed for holding or secluded homesite. Very fertile soil. $16,900 with terms. Call Bob Hague at 385-7761.

SAANICH — 14 acres, treed land. Bear Hill area. Full price $30,000 with good terms. Call Bob Hague at 385-7761.

D. F. Hanley Agencies Ltd.

BIG LOTS. 1½ TO 3 ACRES each. Level and rolling. Lightly wooded, no rock, excellent drainage. Springs and creeks, panoramic views. Easy terms. BRIARWOOD FARMS SUBDIVISION — Mill Bay-Shawnigan Lake Rd. Owner on Lot 25. Drive out TODAY.

PRIVATE SALE
Central Saanich, 4.02 acres. Nicely wooded. Secluded homesite. Excellent potential. Water available. Asking only $16,900. Terms available. Trades considered. Principals only. Call owner, 477-3715.

EASY DOWN PAYMENT will buy this lovely treed lot of 1.85 acres, on N. shore of Elk Lake. City water and power. Approved building site. Call KEN JENSEN, 386-7545, res. 592-9079.
ISLAND HOMES LTD.

COUNTRY ESTATE, 4-BEDROOM modern home, city water, wall-to-wall carpet, three-stall stable, 2.66 acres. Ideal commercial gardens or gentleman's farm. Close to vocational school. $34,800. 479-2308.

ACREAGE, SMALL OR LARGE, SUBDIVIDABLE LAND, WANTED FOR CLIENTS AND OURSELVES. SUNSET REALTY AND DEVELOPMENTS LTD. 479-1974.

285 UP-ISLAND PROPERTIES

DUNCAN
COWICHAN STATION AREA
9.1 ACRES
Ideal for commercial development or mini range. 90 per cent of land is cleared, trees are studded to give parklike setting — 4-stall horse barn. Also separate workshop or storage area—family-sized 3-bedroom home — 14'x16' living room, 14'x16' kitchen, 8'x12' utility room. For further details call:
Fred Haley, 743-2304
Block Bros., 386-3231

WATERFRONT LOT
Beautifully treed lot with 85' of waterfront. Very secluded, overlooks Straits of Georgia. Good terms available. Full price $10,500 J. Cockrill 388-4280, 386-3231. Block Bros. Realty.

IN COMOX VILLAGE, VANCOUver Island, B.C., for sale choice acre, lovely trees, good cottage plus garage, golf and fishing at door. Clear title. Details 383-6616. No agents.

OCEAN VIEW. FULL BASEMENT, 2-bedroom home on large lot. Quiet residential area. 7½ per cent mortgage. Full price $19,900. Write G. A. Thompson, P.O. Box 160, Parksville, B.C.

290 FARMS FOR SALE AND WANTED

SAANICH FARM
13 Miles from City. Approx. 30 acres. Can be purchased with or without stock. 3-Bdrm home. Milk quota. 20 Head Milk cows. Numerous outbuildings including large barn, loafing shed, chicken house, greenhouse and fine orchard. Excellent water supply including irrigation system from year round creek. Full price $120,000. Substantial Down Payment. Call 388-6231.
WILL DAVIES
Island Pacific Realty

293 GULF ISLANDS PROPERTIES

PENDER ISLAND
—Secluded treed lot with over 90' frontage on lake stocked with Kamloops trout, $6300.
—.35 acre view lot overlooking Swanson Channel, $4300.
—.34 acre waterfront lot in sheltered bay. Sandy beach. Piped water, $8,900.
—1.6 acres with water view, 327' on good road; taxes $29.00; only $6,900 with $1,500 down, balance 7 per cent interest.
—3 bedroom home with unobstructed view of Bedwell Harbor. Oil heat, modern kitchen, living room, sunroom, workshop, situated on 1.92 acres of view property, 2 good wells. Fruit trees and garden. $23,500.
—.38 acre lot with ocean view, 28' Vagabond trailer with stove, fridge, water heater and 3-piece colored bath, $6,500.
FRED McLAUGHLIN, 386-0308
Ettema Realty Ltd., 383-7115
1802 Cook St., Victoria, B.C.

SALT SPRING ISLAND
WATERFRONT OPPORTUNITY
Over one acre of lawns, fruit trees and flowers with 200 ft. frontage on excellent beach. 3 bedroom home with sundeck designed for full exposure to beautiful views and sunshine. Reasonable taxes. Purchase now and rent the home until you are ready for life on Salt Spring. The full price is firm at $32,000. This will last as long as it takes some lucky family to read the ad and catch the ferry. Yes, there are terms.
Contact Ellen Byron at Cam Bastedo Agencies. 537-5541 or 537-2515.

BEAUTIFUL GABRIOLA ISLAND ½ acre well treed lots, ideal for camping, trailer or cottage, near 2 sandy beaches. Price $1850, good terms. Contact Bert Quinn, 754-2311, or 758-6228, Nanaimo Realty Co., Nanaimo, B.C.

Start the Day with fewer problems. Check the like-new cars in today's Want Ads!

NOTICE TO CREDITORS AND OTHERS IN THE MATTER OF the Estate of ROSA BEATRICE BARKER, deceased, late of 203-2151 Haultain Street, Victoria, B.C.
NOTICE IS HEREBY GIVEN that creditors and others having claims against the estate of the above deceased are hereby required to send them to the undersigned Executor, 1205 Government Street (P.O. Box 580), Victoria, B.C., before the 4th day of September, 1970, after which date the Executor will distribute the said estate among the parties entitled thereto, having regard only to the claims of which it then has notice.
THE ROYAL TRUST COMPANY,
By its Solicitors,
Messrs. Horne, Coupar, MacMinn & Roberts.

NOTICE TO CREDITORS AND OTHERS
WILLIAM STANLEY PERKINS
DECEASED
CREDITORS and others having claims against the Estate of William Stanley Perkins, deceased, formerly of 4553 Cordova Bay Road, Victoria, British Columbia, are requested to send full particulars of such claims to the Executrix, Alma Joy Perkins, in care of Montreal Trust Company, 1057 Fort Street, Victoria, B.C., on or before the 3rd day of September, 1970, after which date the assets of the estate will be distributed amongst the parties entitled thereto having regard only to claims of which the said Executrix shall then have had notice.
ALMA JOY PERKINS,
Executrix.
BY: Messrs. Fulton, Cumming, Bird, Richards,. Solicitors.

NOTICE TO CREDITORS AND OTHERS
ESTATE OF VIOLET HOWE JOHNSON
Notice is hereby given that creditors and others having claims against the estate of the above-named deceased, who died at Victoria, B.C., on March 13, 1970, are hereby requested to send them, properly verified by Statutory Declaration, to the undersigned at 302 Royal Trust Building, Victoria, B.C., before the 2nd day of September, 1970, after which date the Administrator with Will annexed will distribute the said estate among the parties entitled thereto, having regard only to the claims of which he then has notice.
And all persons indebted to the said estate are required to pay their indebtedness to said Administrator forthwith.
DATED at Victoria, B.C., this 14th day of July, 1970.
Official Administrator for the County of Victoria.

LUNDS
926 FORT STREET
Another Interesting
AUCTION
ANTIQUE and MODERN FURNISHINGS
TONIGHT — 7:00
NOTE: Early Starting Time!
COLLECTION OF RARE COINS and STAMPS
COMPLETE
CANADA JUBILEE
and
U.S. COLUMBIA SETS
£1, £2, £5 GOLD COINS
Half Soverigns, etc.
(all 1887)
Coins and Stamps to be sold at 8 p.m.
1969 25" COLOUR TV SUITES FOR ALL ROOMS
All the fine modern
CHINA, SILVER, PLATE, Etc.
from the estate of the late ROXIE MAE McKEEN
(Antiques To Be Sold Aug. 11)
CHEST DEEPFREEZE
OTHER APPLIANCES
NOTE SALE TIME 7:00 P.M.
LUNDS PHONE
386-3308

Talks Idea 'Too Costly'

PORT ALBERNI — West coast fishermen were beginning to wonder what sort of fisheries minister they have in Jack Davis, Colin Wilson of McCoy Lake said Monday.

Wilson was chairman of a meeting last week which was called by fishermen to discuss incidents involving a Russian fishing fleet. The fishermen demanded federal protection after a Soviet trawler side-swiped a Port Alberni vessel recently.

They sent wires to Prime Minister Trudeau, Davis, External Affairs Minister Mitchell Sharp and National Defence Minister Leo Cadieux, asking them to meet fishermen in Port Alberni.

Several fishermen threatened to shoot at the Russians if the Canadian government did not provide protection.

Wilson said: "The fishermen feel there have been far too many half promises by Davis. They still have no firm commitment from him on a meeting and they are beginning to wonder what sort of fisheries minister they have."

Commenting on the threats by local fishermen to shoot at the Russians, Davis said in Vancouver Sunday that he hoped they wouldn't make good their threat.

"Here, we're in the position of the aggrieved party being bullied by a big fleet of international vessels," he said in an interview.

'Chances Fewer'

"If we were to retaliate with weapons of any fashion, this would reduce chances of coming to a reasonable solution. They are the aggressor at the moment. Let's keep it that way."

Referring to a request for talks, Davis said: "If they really want to talk to the prime minister, they should attend public meeting in Bella Coola or Prince Rupert at the end of this week when he will be here."

Wilson said if the fishermen flew to Bella Coola or Prince Rupert, they could make it there and back in perhaps 24 to 36 hours.

However, it was the peak of the fishing season and "the boys either have to make it now or be in the hole for the winter. The ministers concerned could do the Liberal government and themselves a tremendous amount of good by making the effort to see the fishermen who need help out in the fishing grounds aboard their own boats."

Mrs. Laurette Robinson, wife of Barry Robinson whose boat was struck by the Russian trawler, said a visit to Bella Coola or Prince Rupert would be too far and too costly as far as she was concerned.

New Fisheries Treaty Urged by Union

VANCOUVER (CP) — The United Fishermen and Allied Workers' Union called on the federal government Monday to negotiate a new North Pacific fisheries treaty to include the Soviet Union and limit its operation in the salmon trolling grounds off the west coast of Vancouver Island.

"This, and not the operations of the Soviet Fleet off our coast, represents the greatest threat, for the Soviet Union voluntarily abstains from fishing salmon on the high seas, although it is not bound by any treaty to do so."

Meanwhile, UFAWU president Homer Stevens accused Fisheries Minister Jack Davis of using of recent incidents involving Soviet trawlers and British Columbia trollers for political sensationalism.

Stevens is in Nova Scotia but released his comments through the union at Vancouver.

"Davis has never stopped fighting the last election," Stevens said.

Administrator Dismissed

COURTENAY — Courtenay administrator William Moore was dismissed by city council Monday after approving a recommendation from its labor relations committee.

The action came after Moore was suspended after a city-owned car which he was driving was damaged in an accident last month.

In a statement last week, Moore said the accident did not involve "any other person, vehicle or alcohol."

In a report to council Monday, the labor relations committee said it had conducted a full investigation of the circumstances surrounding Moore's suspension.

* * *

The report said: "The committee is satisfied there was good cause for such suspension and that the actions of the clerk-administrator have been such that he can no longer command the confidence of the council in the carrying out of his administrative duties."

"Accordingly the committee recommends, by unanimous decision that the services of Mr. Moore as clerk-administrator of the city of Courtenay be terminated forthwith and Mr. Moore be notified accordingly.

Committee chairman Ald. W. G. Bell moved that the recommendation be adopted and approved by council.

Other committee members were Ald. Dan Woodrow and Ald. A. J. Strachan.

* * *

The motion was carried by six votes to one in council.

The dissenting vote was cast by Ald. Harry Harris who urged council to look at Moore's achievements and the number of things he had done in comparison with the complaints.

"I would like to see him reinstated on probation for one year. A man with such service should be given one more chance."

* * *

In a statement later, Moore said: "At the present time, I of course have no alternative but to accept the verdict of the mayor (George Hobson) and council. In so doing, I feel justified in expressing my bitter disappointment over the inept manner in which the whole incident was handled by the mayor and also my surprise that no member of council had demanded his resignation.

Port Alberni Swimmers At Nationals

WINNIPEG — Yoshimi Hishigawa, 17, of Japan, a finalist in the women's 200-metre individual medley in the 1968 Olympics, set a Canadian open record of two minutes, 25.8 seconds in winning the event Monday at the Canadian Open swimming championships.

Juan Bello of Peru became the first swimmer in the four-day event, which ends today, to win four gold medals when he took the men's race in 2:16.7.

Former-Victorian Grant Treloar of Port Alberni Aquatic Club was fifth in the men's event while the PAAC women's team placed seventh in the women's 400-metre medley relay won by the Japanese national team.

On Sunday, the Port Alberni men's team chased Vancouver Dolphins to a Canadian record of eight minutes, 19.4 seconds in the 800-metre freestyle relay.

Randi Bjune of PAAC was third behind Angela Coughlan of Burlington, Ont., and Leslie Cliff of Vancouver in the women's 400-metre freestyle.

Freighter's Bow Resembled Cheese at Crash

The bow of the Russian freighter looked like "a huge, wedge-shaped cheese" as it rammed into the Queen of Victoria.

Passenger Mrs. May Gorsuch, 49, of 945 Nicholson, Saanich, glanced up and saw the freighter approach seconds before the shattering collision at noon Sunday.

"My God! It can't hit us," she said to herself. But it did — and three died.

"I was standing at the magazine stand by myself,

—Jim Ryan

Gorsuch

with my back to the sea. I heard a man scream 'Get down, get down — it's coming at you.' I turned, and the man seemed to have very long arms and legs. He was running. 'Hit the deck,' he shouted.

* * *

"Then I saw the freighter about 60 feet away, moving very fast toward us. There was no explosion when it hit. Just the sounds of crunching timber and splintering glass.

"My first thought was for a young boy I was looking after (David Watson, 10, of 1408 Beatty in Esquimalt). I'm a friend of his mother, and we had been holidaying in the Cariboo. He was sitting near me by the magazine stand.

"It was strange, but David had said to me in the restaurant earlier 'do these things ever sink?' No, I told him. I remembered Premier Bennett once saying the ferries were pretty well indestructible. But as I was putting on his life-jacket, David looked up and said 'me and my big mouth.' "

* * *

The remark made Mrs. Gorsuch laugh, she said, and came as relief to the tension, for she admitted she was "scared" for a moment. "I thought as I watched the freighter coming toward us if it doesn't stop, this is it," she recalls.

For photographer Jim Ryan, the collision scene looked like a yachting regatta. He was aloft in a chartered helicopter at about 500 feet. He said as he came closer, the jagged gash in the side of the ferry looked big enough to drive two transit buses through.

"Standing on the how was a group of people with life-jackets on. They waved to me and seemed in a happy mood. But, of course, this was some time after the collision," Ryan said.

* * *

"Circling the ship, I could see automobiles on the car-deck through its ripped side. The sundeck seats were flung all over. Twisted pieces of metal were hanging down the side. There was no sign of movement around the cars. An RCMP patrol boat from Sidney was escorting the ferry alongside.

"From there, I flew over the Russian ship. There was only one Russian crewmember who looked up, waved and smiled at me.

"I looked at the freighter's bow and there seemed no damage. It appeared as if someone had just made a few long paint-brush strokes down its bow. It was heading unescorted in the direction of Vancouver."

—Ellis Shipman

Ruskin replays scene

Ferry Trip Boy's Last

The trip from Tsawassen to Victoria aboard the Queen of Victoria Sunday was only Larry Ruskin's second ocean journey.

But, said the 14-year-old from Calgary, he has had enough of ferries now. He could have taken another ferry after his arrival back at Tsawwassen — but he took a plane from Vancouver to Victoria instead.

Ruskin, who is visiting relatives in Esquimalt, told the Colonist he was sitting in the ferry's lounge just one seat from where the freighter hit.

* * *

"We spotted the freighter about a half mile away and our boat gave a big honk. The Russian boat gave a honk back and then our boat gave another honk. It was about that time that people began to take a look at what was going on," Ruskin said.

"We figured they could stop and nobody thought anything of it," he said.

Ruskin said a male passenger then quickly took charge and began clearing people away from the point-of-impact.

"As we were bracing ourselves, we heard a big 'boom' and the front of the Russian boat came right in our boat. I saw a girl lying down on the floor before the boat hit and I heard her scream. When the boat hit, the roof began to cave in.

"Just after the boat hit, I was petrified. When the roof started to cave in, I ran out."

Ruskin said people then began helping themselves to lifejackets and helped each other put them on.

He said fishboats and pleasure craft began to collect around he ferry. "We couldn't have picked a better spot to be hit with all those boats around," he said.

* * *

Ruskin said a hovercraft quickly arrived with a doctor to treat the injured.

He said a couple of crew members began inflating liferafts and tried to lower some people to the water with the ferry's boat hoist. "One guy was calling women and children first," he said.

"The crew was quite disorganized but did a good job to stop people from panicking," Ruskin said.

Vince McLaughlin of Vancouver, travelling with his wife and two children to Victoria, said although many passengers complained of a lack of organization or direction aboard the ferry, McLaughlin had nothing but priase for the crew.

"They warned us to get clear, they found us lifejackets and they had ladders over the side right away. They couldn't have been better."

School Tenders Given Approval

The provincial government Friday authorized Greater Victoria school board to call tenders for about $39,600 worth of improvements at Esquimalt junior high school.

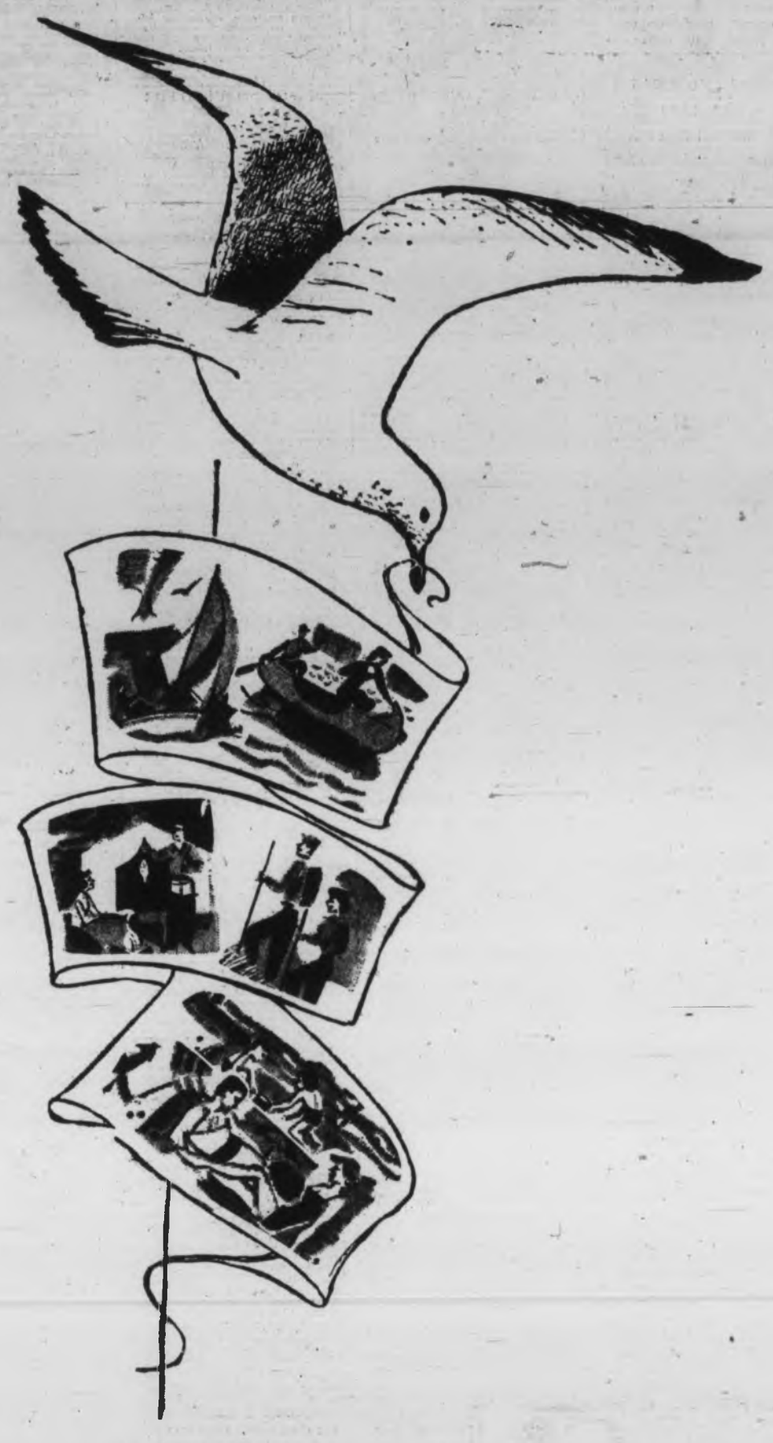

VACATION BOUND?

Get A Bird's Eye View On

WHERE TO GO
WHAT TO DO
WHAT YOU'LL NEED
WHAT IT'LL COST

By Reading the Advertisements in Your

VICTORIA DAILY NEWSPAPERS

Your local daily newspapers carry the total news of what's happening in the vacation world. It's the helpful guide for the householder when planning the family holiday.

Your Daily Newspaper lets you compare and choose at your leisure . . . boats, trailers, camping equipment . . . just about anything to start you on the road.

Begin your holiday right by checking the ads in the "Welcome Medium". It's the surest way of getting a bird's eye view on who's who, what's what . . . and it makes a happier holiday for all.

Delivered Daily to More Than 9 Out of 10 Homes in Metropolitan Victoria

VICTORIA DAILY NEWSPAPERS

MORGAN HI and LOIS

KERRY DRAKE

ARCHIE

LIL ABNER

JUDGE PARKER

BLONDIE

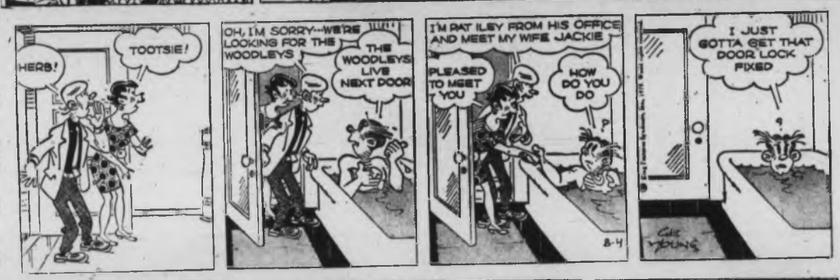

RIP KIRBY

POGO

MARY WORTH

M.V. CHESNUT

Summer Rain

It is really remarkable the way plant growth spurts ahead after a warm summer rain. Hose water doesn't seem to have anything like the same effect, and while some of my fellow gardeners are inclined to blame this on chlorination, I don't believe the very small chlorine content could have any perceptible effect on outdoor plants, although houseplants will sometimes suffer from a build-up of chlorine salts in the soil if watered constantly with tap water.

★ ★ ★

A more likely reason for the vigorous growth that follows natural rainfall is the warmth of the rain, as compared with the soil-chilling effect of tap water and water from deep wells. Another factor is that natural rain picks up a fair amount of plant food from the atmosphere in its passage to earth, and is especially rich in nitrates during a violent thunderstorm.

In any case, it is possible to take advantage of this increased tendency to growth in the warm, moist soil. Slips of willow and mock orange inserted in a shaded bed of rain-moistened sandy soil will make roots with amazing rapidity. Black currants, honeysuckle, Virginia Creeper and most of the shrub roses can all be increased in this way, and August is a very good time of the year to do it.

Even cabbages which have had most of their roots gnawed away by soil pests will re-root themselves if topsoil is mounded up around their stems. Don't try this with stricken cauliflowers, though, for these plants never make a good recovery from a serious setback, and they will promptly form tiny button-size heads which smell horrible and taste even worse than they smell.

If you plan on making up a new strawberry bed this fall, it is a good time now to start selecting the runners from your present plants. Don't pick just any old runners.

★ ★ ★

Earmark individual parent plants — the ones which have produced the best berries — and these selected brood mares should be given a little extra treat in the form of soluble fertilizer in water. Any of the high-test "instant" kinds of fertilizer will serve, about one tablespoonful per gallon of water, giving each of the mothers-to-be among your strawberry plants about a pint, poured very slowly over its rooting area.

It is a good idea, too, to loosen and stir the soil on which the strawberry runners are lying, to encourage the rapid and vigorous rooting of the new plantlets. Put a brick or a chunk of rock on each selected runner to immobilize it so it won't be shifting around in the wind during the critical rooting period.

There seems to be a widely held belief that only the first plantlet on each strawberry runner is any good and all the rest are weaklings. I haven't found this so, and I would have no hesitation in taking as many plantlets as I needed from an especially good parent plant. All unwanted runners should be nipped off as fast as they appear.

I am often asked when is the best time to plant up a strawberry bed. With our usual dry summers, and where irrigation is not possible, spring is the only practicable time, while plenty of moisture from the spring run-off is still in the soil.

★ ★ ★

If you have your own runners, though, and adequate soil moisture or means for watering the plants, August is an ideal time to establish a new plantation.

I find the best way to manage my strawberries is to maintain three separate beds. Each year, after the last of the crop has been picked, the oldest of the three beds is dug in or plowed under, and each year, in August, a new bed is planted up in well-manured ground using runners from my most productive plants.

ART BUCHWALD

Fatigue Hits Home

Many husbands don't realize it but their wives are suffering from "household fatige," a state similar to battle fatigue, only more difficult to recognize.

I probably would have never realized that my wife was a victim of it if I hadn't decided to take her with me to Cincinnati, where I had to make a speech.

★ ★ ★

She seemed quite normal preparing for the trip and even appeared to be excited about getting away from the house for a few days. But then when we arrived at the airport I noticed her behavior had started to change.

As I paid for our airline tickets she said to the man behind the counter, "Just a minute. Where are our green stamps?"

"Madam, we don't give green stamps to our cusomers for using our airline."

"Is that so? Well, we'll just use another airline that does."

"Mother," I said, "None of the airlines gives green stamps and besides, this is the only airline that goes to Cincinnati."

I calmed her down and thought nothing more of it until we got on the plane. The first thing she did was start to dust the seats.

"I'm not going to have the neighbors think I keep a dirty plane."

"But they have people to do this sort of thing. Now sit by the window and fasten your safety belt."

I got her to sit down quietly and gave her a magazine to read. As soon as the plane was in the air she was up. "I've got tp prepare lunch," she said.

★ ★ ★

"They have stewardesses to prepare lunch. You don't have to do anything."

"Well, I have to get the meat out of the freezer."

"No, no. That's all done by the airline personnel. You're on vacation. Relax."

She sat back for a few moments, but then one of the stewardesses spilled a cup of coffee in the aisle. My wife jumped up and said, "Don't worry about a thing." She took a container from her make-up kit and, on her hands and knees, worked on getting out the spot.

"There," she said after 15 minutes, 'This stuff does everyting."

Everybody looked away in embarrassment.

An hour later, luncheon was served. There were two children sitting across the aisle from us, but they didn't seem to be eating their vegetables.

My wife looked over and shouted at them, "If I've told you kids once, I've told you a hundred times. You don't eat your vegetables, you don't get dessert."

★ ★ ★

"Mother, Mother," I said gently, "those are not our children."

"I don't care," she said, 'I'm sick and tired of preparing meals on this plane that nobody wants to eat."

"But maybe their parents don't want them to eat vegetables."

"You're always defending them," she said angrily. "No wonder they have such bad table manners. Sit up," she shouted at the little boy, "or you can go to bed right now."

Fortunately the parents of the children were preoccupied, and my wife decided to go back and help the stewardesses wash the dishes. By the time we reached Cincinnati, she had cleaned all the windows, washed the ash trays, laundered the napkins, and changed the curtains in the bar.

By the time we arrived in Cincinnati the plane was neat as a pin.

★ ★ ★

Happily, after a few days her household fatigue has started to leave her. She hasn't yelled at anybody else's kids in 24 hours and just this morning she let the chambermaid make up our bed.

In another day or two she may even stop clearing the dishes in the hotel dining room. At least she promised me she'd try.

SYDNEY HARRIS

Cultural Lag

In one of G. K. Chesterton's delightful Father Brown stories, a crime is successfully committed by a waiter in an exclusive private club because the guests and the waiters are both dressed in tuxedos, and cannot be told apart except by their actions and attitudes.

Chesterton is making the point that people who dress the same are looked upon the same, until they begin to function. I thought of this story in relation to the hippie costume that is so popular among the young today.

The hippie costume has been a blessing to a whole generation of misfits, losers and rotten eggs. For the first time, they are now able to disguise themselves as hippies, permitting the hippie movement to take the blame (in the public eye) for all there neurotic misconduct.

Until the adoption of this regulation uniform a few years ago, the losers had nothing to identify with and no place to hide. They were forced to take individual responsibility for their behavior, and were not condemned as part of a youth bloc.

Now, by the simple subterfuge of adorning themselves with a few beads or belts, they can be their old noxious selves, and pass the onus along to the movement they pretend to belong to.

The ranks of the true flower-children have become so infiltrated by these "plastic hippies" that I doubt if more than 50 per cent of the youth wearing these costumes have even the remotest conception of the original principles that animated the movement. Or care at all.

Simply by masquerading as hippies, they feel they can get away with the most outrageous conduct, in violation of all genuine hippie beliefs — knowing that the straight public cannot discriminate between them and the real thing and always mistakes mere form for substance.

This is why the movement has to die before very long. In a year or two, only sub teenagers will still be affecting the costume, just as they pick up the discarded jargon of the adolescents a couple of years later.

The older youths remaining in costume will be the ragtag and bobtail of hoodlums, sadists, oddballs.

But, cultural lag being what it is, the public will contineu to condemn something it calls the "hippie movement" long after its core has disintegrated. For it offers an easy and obvious target, a safe means of discharging aggression and frustration and anxiety and hate.

In different ways, the movement has not only been a boon to the misfits, it has been a blessing to the perplexed public, who otherwise might have been forced to look inward for the causes of our troubles.

A Splendid Fellow

JACK SMITH

Most of us mortals draw daily strength and guidance from some word or symbol — an embroidered motto on the wall, a graven image, a sacred verse.

On the wall directly over my typewriter I have a portrait, in true color, of an orangutan.

He's a splendid fellow, so charming, so straightforward, so sincere, as to render all the more poignant my knowledge that his species is vanishing from the earth.

He was looking into the lens when he was photographed, so no matter where in the room I stand he looks straight into my eyes. His own eyes are sharp, quizzical, his forehead knit, as if he were making a superhuman effort to understand and relate.

He is my strength. When I am low he reminds me that I am of a higher species; when I am arrogant he reminds me of my hairy origins. He is my conscience. He reminds me that we are not alone on Earth. We need each other.

We were communicating the other day in our silent way. It was late in the afternoon. I had a sudden impulse, irresistible, to run by the zoo on my way home and look in on Sally.

Sally is the old orangutan at the zoo, the matriarch. She has been around for years. She used to hang around the old zoo, before they built the new one. The orangutans were kept in a wire cage then, not behind glass. Sally would swing over and hang on the wire in front of me, looking into my eyes like the one on my wall. Sometimes she laughed. When she was bored she spit at me.

Sally wasn't in. I wondered if she was gone. There were four or five young orangs and one bigger female. She was vapid-looking and gross and obviously didn't relate to me, like a carhop who waited on me once in Mason City, Ia. A keeper came out of the house.

"What's become of Sally?" I asked him.

He told me Sally was being kept in a big ape cage in a closed area.

"She's too big and strong for this one," he said. "She could pull a man's arm off."

I watched the little ones play. But they were merely infants. Cute, but nothing to say.

"How old's the big one?" I asked the keeper.

"Hedda? She's 5. She's still an adolescent."

One of the infants tossed a rubber tub into the pool and picked up another rubber tub, its twin, and hopped into the floating tub, tucked himself in and pulled the other tub down over him, closing himself inside like a walnut. He had withdrawn.

I tried to catch Hedda's eye. What was the use? How could I relate to an adolescent female orangutan?

Federal Outlay Above 1969 By 8 Per Cent

OTTAWA (CP) — Federal government expenditures rose 8.7 per cent in the first three months of the current fiscal year over the same period last year.

Expenditures were up in every major spending category except the outlay on family allowance payments, down a fraction of one per cent.

★ ★ ★

Figures released by the treasury show that expenditures in April, May and June totalled $2.66 billion this year, compared with $2.36 billion last year. The fiscal year starts April 1 and runs to March 31.

Total revenues for the three-month period amounted to $3.75-billion this year, up 9.5 per cent from $2.99 billion in the first quarter of last fiscal year. This left the treasury with a budgetary surplus of $607 million at the end of June, compared with a surplus of $630 million a year earlier.

★ ★ ★

While tax revenues rose, the current economic slowdown appears to have trimmed some categories. Corporation tax receipts, sales tax revenues, and import duty collections were all down.

Corporation tax collections in April, May and June this year totalled $729.7 million, compared with $775.9 million in the same period last year. This drop of more than six per cent is significant because company taxes now are to be paid more quickly.

Spy Ship Eyes Poseidon

ABOARD USS OBSERVATION ISLAND (UPI) — A Russian spy ship boldly watched the first undersea firing of America's new Poseidon missile Monday, then risked collision in an unsuccessful bid to beat U.S. ships in retrieving vital debris.

The test was carried out by the nuclear submarine James Madison in international waters, 30 miles off the shores of the nation's missile centre at Cape Kennedy.

The spy ship was Hariton Laptev.

Space-Saving Sleep

Space will be at premium in Earth-orbiting space station, and here test engineer tries out sleep restraint in U.S. Skylab Workshop mockup, designed for launch with three-man crew in 1972.

Shoppers Like Real Air

★ ★ ★ ★ ★ ★

Monoxide Gone, Pedestrians Swarm

By DON SHANNON
Colonist-Los Angeles Times Service

TOKYO — "Carless zones" in Tokyo drew up to 20 times as many pedestrians to shopping areas Sunday and registered as little as 1/20 of the carbon monoxide of normal Sundays when automobile traffic is permitted.

Merchants had mixed opinions about the results of the first test in four principal shopping and amusement areas from 10 a.m. to evening. Tokyo's Governor Ryokichi Minobe, author of the "pedestrian paradise" plan, beamed his approval, however, as he wiped his brow with a cool, damp towel provided by a Ginza department store.

Minobe was fortified by a congratulatory message from Mayor John Lindsay of New York, who recently closed Fifth Avenue to vehicles.

★ ★ ★

Ginza stores offering high-priced merchandise reported that well-heeled customers apparently preferred not to walk, but one of Tokyo's biggest department stores was enthusiastic about the day's patronage. Koichi Kotani, manager of the sales promotion department of Isetan, in the Shinjuku district of west central Tokyo, said:

"August is usually our slowest month because of vacations, and I thought the crowds were bigger than usual. Our five-floor parking garage was filled all day, even though a lot of people didn't realize it could be used."

Only one of Shinjuku's two main streets was closed, permitting access by vehicles while keeping a route for pedestrians only from the big Shinjuku railway and subway station to the principal stores. Kotani said he thought more young families, ordinarily fearful of taking children through Tokyo's usually hair-raising traffic, were encouraged to join the Sunday shoppers.

Police estimated that the turnout in the Ginza had reached 230,000 by 7 p.m., more than 20 times the pedestrian traffic on a normal Sunday afternoon. The Ginza was not closed to cars until 1 p.m., when two department stores put palm trees in the centre of Chuo Dori (Central Avenue) and surrounded them with tables and chairs.

The proprietor of a traditional geta shop said the Sunday crowd failed to provide him with more business than usual.

"I like to see everybody in the street, though," he said, smiling. "And there is certainly less smog."

★ ★ ★

Atmospheric conditions gave the test a better result than it might have achieved otherwise when rain fell just before the streets were closed in the Ginza.

The crowd appearing for what was billed as "Shinjuku Beautiful Day" was estimated at 270,000, and they appeared to enjoy the holiday from automobiles the most. The district is known as Tokyo's bohemian quarter and the pedestrian parade featured young Japanese in straw cowboy hats given away by local stores, Marxist students in helmets and hostesses from gay bars wearing new longer dresses.

Pollution in Water Next Tokyo Target

TOKYO (UPI) — Prime Minister Eisaku Sato's government began action Monday to clean up the nation's rivers, and Japan's largest labor union federation decided to strike Oct. 21 as part of its campaign against air and water pollution.

The developments were the latest in the battle to improve the environment which was touched off by recent, heavy accumulations of smog over Tokyo, the world's most populous city, which sent large numbers of people to hospital.

A spokesman for Sato announced the government will issue a cabinet order Friday imposing restrictions on the release of polluted water into rivers. He said, however, the order will not be put into effect until Nov. 7.

Under the planned restrictions, those intending to dump more than 132 gallons of polluted water a day into rivers must make reports to authorities.

"Our age of new adventure"

CELEBR

Luxury Fortrel*-filled damask bedspreads and cotton sateen lined drapes at sensationally low prices. Sometimes, an outstanding offer comes your way. And this one is no exception. Bought specially to help you celebrate our 300th anniversary. Classic jacquard damask in the very finest solution-dyed yarns. Fortrel* filled to give the body and long-life you expect from such well-crafted elegance. Come celebrate Century 1. In gold, olive, oyster or white.

Hudsons Bay Company 1970

*Reg'd. Trade Mark

Bedspread:
Twin size spread 80" x 108"
$29.99
Double 96" x 108" Only $33.99
Queen 102" x 119" Only $49.99
King 122" x 119" Only $51.99

Lined drapes:
Lined drapes 1½W x 84"
$29.99
2W x 84" Only $39.99
2½W x 84" Only $49.99
3W x 84" Only $59.99

the Bay

Order now by phone or mail.

Victoria's great store, Douglas at Fisgard. Open daily 9 A.M. TO 5:30 P.M. Thursday and Friday 9 A.M. TO 9 P.M. Dial 385-1311. All Island Centres, outside the greater Victoria area and Gulf Islands call Zenith 6040 (toll free).

Hudson's Bay Company 1970

BAYCREST SOUND

now in one compact 3-piece compact set an example of Home Fashion Values

Sale, $189

All Purpose Account: 21 payments of $11; 1 final payment of 1.43 (including B.C. Sales Tax).

Sleek modern walnut finished cabinets for the contemporary look you like! Includes an AM/FM FM stereo amplifier, Garrard 2025 changer with cueing lever, two 3-speaker enclosures. Jacks for stereo tape input and output. 90 days closures. Jacks for stereo tape, input and output. 90 days labour, 1 year parts.

Sale, 3-piece $189

The BAY, sound centre, fourth floor, Dept. 572

Shop by Phone 385-1311 or Shoppers Park Free on Three Levels

the Bay

Island Edition
Duncan Bureau
Phone 746-6181
262 Station Street
Hamilton Electric Building

The Daily Colonist.

Vancouver Island's Leading Newspaper Since 1858

Mostly Sunny
* * *
Details on Page 2

No. 197–112th YEAR | VICTORIA, BRITISH COLUMBIA, TUESDAY, AUGUST 4, 1970 | 10 CENTS DAILY 15 CENTS SUNDAY

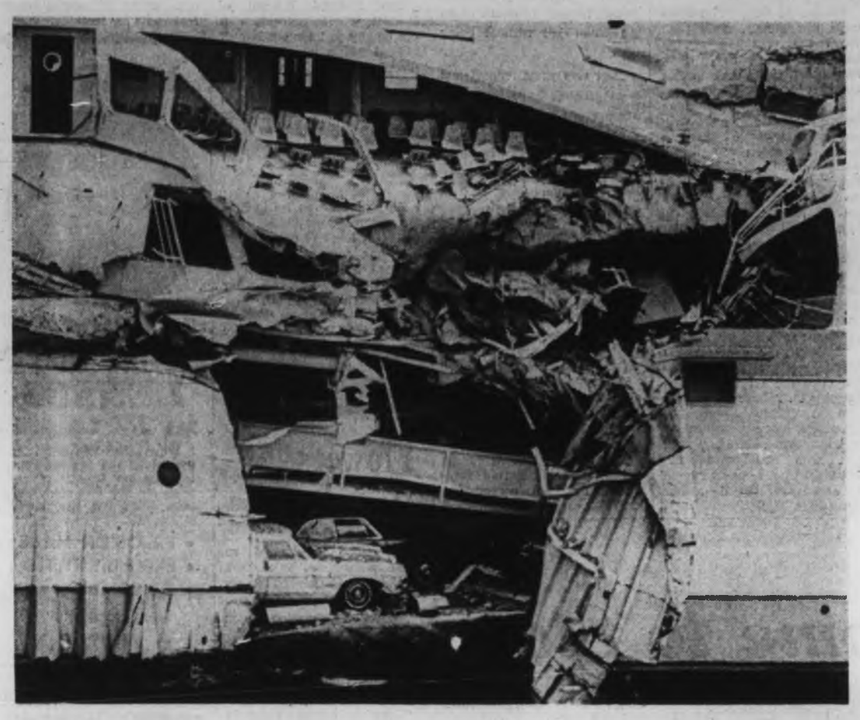

Death Was Waiting At Journey's End

Chopped open like axed sardine can, B.C. Ferries vessel Queen of Victoria was rammed Sunday by Russian freighter Sergey Yesenin in Active Pass, bringing death to Mrs. Ann Hammond, 31, of 467 Constance, Esquimalt, right, her seven-month-old son Peter, far right, and Sheilah Taylor, 17, of Allendale, N.J. Freighter slammed 35-foot gash into side of Victoria, cutting it open from car deck to upper deck's newly installed sundeck. Twisted steel, chairs slanted at crazy angles and port anchor of freighter embedded in wreckage, show force of collision. (See stories, pictures on Page 6)—(Jim Ryan)

Manson Defence Asks Dismissal Of All Charges

Manson

Nixon

Nixon's Slip Shakes Trial

LOS ANGELES (UPI) — The defence asked Monday that charges against Charles Manson and other defendants in the Sharon Tate murder case be dismissed on grounds that remarks by President Nixon about their guilt had made a fair trail impossible.

Superior Court Judge Charles Older heard a formal motion for a mistrial during a whispered conference of attorneys at his bench outside the hearing of the jury. He declined to take action.

"I see no basis for a mistrial," Older said.

Lawlers for the state and the defence agreed that Older had not formally denied the motion but had simply instructed that the trial proceed.

* * *

Prosecution lawyers pointed out that the jury was locked up nightly in hotel rooms and did not have any access to newspapers, radio or television accounts of the case and could not therefore be prejudiced.

Chief defense lawyer Paul Fitzgerald said, however, that the motion would probably be renewed after the attorneys for Manson and three young women accused of seven murders can obtain a full account of Nixon's remarks and "evaluate their effect on the case."

* * *

The president told newsmen after arriving in Denver from a vacation in Southern California that Manson "is guilty, directly or indirectly, of eight murders without reason."

Presidential press secretary Ronald Ziegler hastily called the newsmen together to explain that Nixon's "obvious intention was to refer to the alleged charges."

Fitzgerald said jurors could

Continued on Page 2

'Guilt Not Intent'

WASHINGTON (AP) — President Nixon, returning home Monday night, issued a statement saying flatly that he did not intend to speculate that Charles Manson, defendant in the Sharon Tate murder case, was guilty.

* * *

The plane carrying Nixon home delayed its landing for nearly half an hour as the president prepared a formal statement clarifying his earlier impromptu remarks in Denver that produced a motion by Manson's defence for a mistrial.

"The last thing I would do is prejudice the legal rights of any person, in any circumstances," the statement said.

* * *

"To set the record straight, I do not now, and did not, intend to speculate as to whether the Tate defendants are guilty, in fact, or not.

"All of the facts in the case have not yet been presented. The defendants should be presumed to be innocent at this stage of their trial."

Lightning Suspected As Plane Blows Up

SEARCHLIGHT, Nev. (AP) — Police said 10 persons were killed when a navy P-4 transport exploded in the air and crashed on a ridge 10 miles from this desert town on the southern tip of Nevada.

Police said rain was falling in the area and the plane might have been hit by lightning.

Beacon Hill Beds Nearly Halved

Park Losing Flowers

By HUBERT BEYER

The number of flower beds in Beacon Hill Park will be reduced by almost half this fall as a result of budget cuts imposed on the parks department by Victoria city council in May.

Acting parks director Cliff Bates told the Colonist Monday that the flowers would be replaced with grass and shrubs which required less maintenance.

"We had no other choice after council told us to cut $25,000 from our 1970 operating budget," he said.

Although he didn't have specific figures, Bates said the number of flower beds to be eliminated would be "somewhat under 50 per cent."

The reduction wouldn't be noticeable until fall, but the department had already cut down on the number of bedding plants grown in its greenhouses, he said.

When the parks department submitted the estimates for its 1970 operating budget, council ordered a reduction of $25,000, bringing the total parks budget to $785,000.

By cutting down on the number of flower beds, Bates said, the city would save $5,000.

"I don't particularly like it, and there was considerable anger among our gardeners, but we have to face budget adjustments every year. It seems that's the name of the game," he said.

The decision has resulted in one dissenting voice from the public so far.

* * *

In a letter to city council, a Seattle man said the move would "greatly depreciate the attractiveness of the park."

Having heard about the "economy measure" from one of the gardeners during his visit to Victoria, Allen Hitchings suggested that the city enlist the services of students and service clubs to keep the park in shape.

This would cut down the cost to the city, he said, and it had been done very successfully in Seattle's Arboretum.

Hitchings also said in his

Continued on Page 2

Israeli Party Resigns Over U.S. Peace Plan

TEL AVIV (Reuters) — Israel's three-year-old coalition government broke up early today when the right-wing nationalist Gahal party quit in protest over acceptance of the U.S. Middle East peace plan.

The departure of the Gahal party after a special meeting of the party's central committee, still left Premier Golda Meir with a comfortable majority in the 120-seat Knesset.

But the Gahal's decision to quit was reached by such a narrow majority on its central committee, 117 votes to 112, that some observers here predicted a possible split with its liberal wing which wanted to stay in the cabinet.

Residents Threaten To Burn Forests

CABANO, Que. (CP) — Residents of this small town, 120 miles east of Quebec City, will hold a day of mourning today because they say the d'Auteuil Lumber Co. exploits the area's forests without fulfilling its promise to build a wallboard factory in the town.

About 600 residents passed a resolution threatening to burn the Temiscouata County forest.

On Saturday, demonstrators destroyed all the bridge approaches to the company's Cutting grounds, scattered cords of wood and set fire to several company buildings.

145 Miles an Hour

Celia Devastates Texas Towns

CORPUS CHRISTI, Tex. (UPI) —Hurricane Celia grew with alarming suddenness Monday and then blasted ashore with 145-mile-an-hour winds to devastate town after town.

Police reported two oil fires raging out of control in one small fishing community and said almost all of two other small towns were destroyed.

* * *

Corpus Christi, a modern bustling town of more than 200,000 persons, faced a monumental loss of property.

"The city has been badly hurt," said Corpus Christi Mayor Jack Blackmon. "Many buildings have been unroofed. All commercial power is out. The city's water system is without pressure."

He ordered a dark-to-dawn curfew.

* * *

Although there were unconfirmed reports of as many as 200 persons injured in the small town of Aransas Pass, where all telephone communication was lost, no deaths were reported during an early check of the storm's path.

Celia, the first major storm to strike the United States this season, ceased to be a hurricane Monday night, but her rains of up to eight inches touched off flash flooding as she headed inland.

Reports from an amateur radio emergency network said two huge oil fires were burning at Ingleside, just across Corpus Christi Bay from Corpus Christi.

* * *

The network also reported almost every building in the towns of Taft and Aransas Pass, also just north of Corpus Christi, were desrtoyed. Included among those was a hospital in Aransas Pass.

Just west of Corpus Christi the winds did major damage to a naval hospital, and 40 patients had to be evacuated to a barn.

Rocks Fly In Belfast

BELFAST, Northern Ireland (UPI) — Rioting youths clashed Monday with British troops in Belfast for the fifth consecutive night.

An army spokesman said 25 soldiers received minor injuries in rock-throwing incidents.

INSIDE

Premiers United In Tax Curiosity —Page 3
* * *
Answer to Sex Is Yes —Page 15
* * *
Californian Nets Top Tyee Spot —Page 17
* * *
Tokyo Shoppers Like Real Air —Page 28
* * *

	Page
Bridge	20
Comics	27
Courtroom Parade	17
Crossword	21
Entertainment	16
Financial News	8, 9
Garden Notes	27
King Fisherman	17
Names in the News	2
Sport	10, 11, 12
Television	19
Women	14, 15

Webfter Re-Iffue Claffic

By H. D. QUIGG

NEW YORK (UPI) — Webster's first dictionary has come out again, after 164 years, complete with frequent usage of the old-fashioned long "S" that looks like the letter "F". It'f a quaint edition now, but certainly not to be fniffed at.

"Sniff," for example, is defined: "To draw the breath audibly by the nofe." A commentary on the ability of Noah Webster in writing the first American dictionary in 1806 — just 17 years after Washington took office — is in the definition of the same word in the modern lineal descendant, the unabridged Webster's Third New International.

"Sniff,' it begins — "to draw air audibly up the nose . . ."

Noah Webster was called "a born definer of words" by a great English lexicographer. His 1806 A Compendious Dictionary of the English Language had just been republished in a facsimile reproduction by Bounty Books.

It's a browser's delight, serendipity in Websterville.

You run across "slang" and are told it's the past tense of "sling." Which seems to put Dizzy Dean on a firm philological ground. Also: "Slapdafh, Ad. — All at once, plump, very fuddenly."

"Bravo, N. — One who murders for hire, an affaffin."

Noah was determined to break away from the English and he added 5,000 new Americanisms in his total 37,000 words. Among them were: "Skunk, n. — A quadruped remarkable for its fmell." And: "Tomahawk, n. — An inftrument, an Indian hatchet." Also hickory, applesauce, squash, succotash, chowder, handy, and bullfrog.

"Compendious" to Webster meant brief, concise. His definitions for this volume are practically all one-liners. And there are some great words.

Continued on Page 2

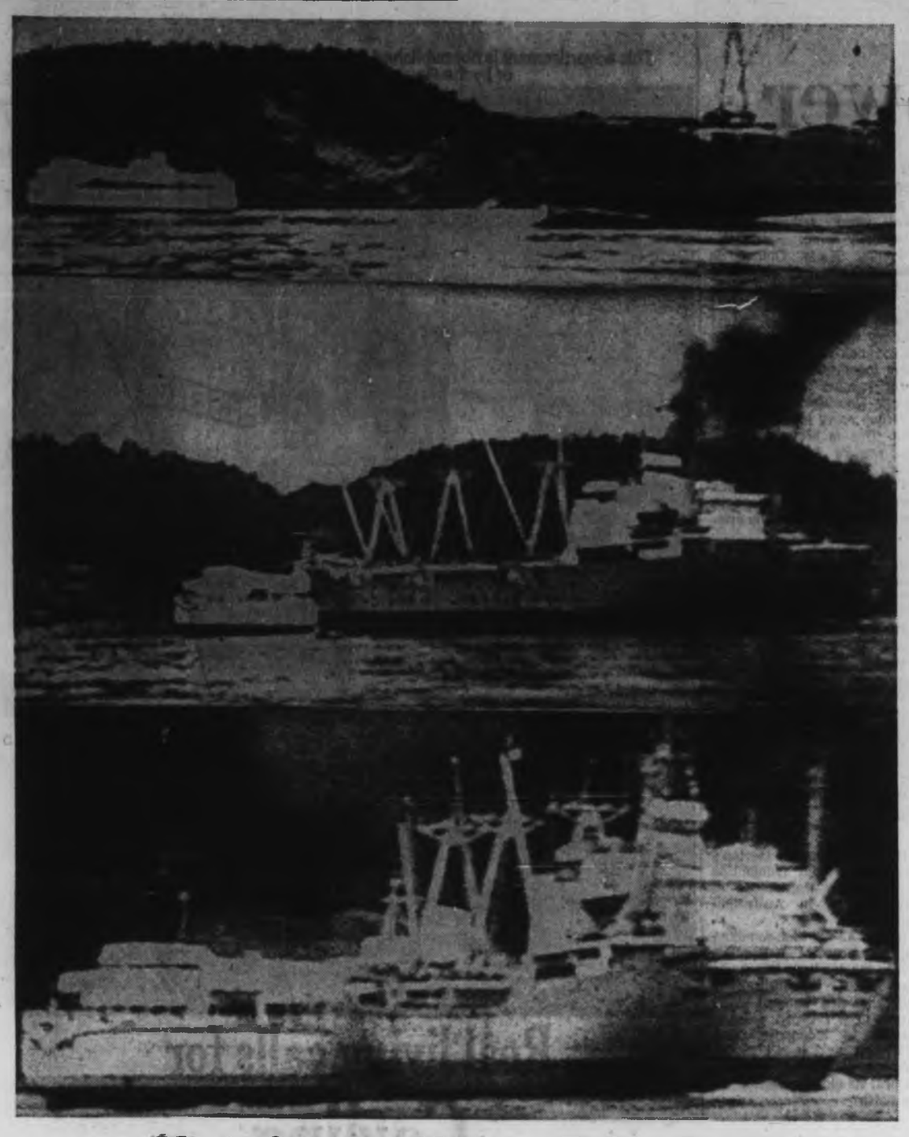

Movie Captures Moments Before Impact

Impending fatal collision between ferry Queen of Victoria and Russian freighter Sergey Yesenin was captured in 8mm movie film sequence by Ray Williams of CHAN-TV, Vancouver. Top shows collision course (freighter is at right), centre shows futile evasive action and bottom shows smashing impact.—(CP)

Government View:

Safety People's Own Burden

By IAN STREET

Highways Minister Wesley Black says it is the responsibility of every passenger to locate and don his own life jacket and find his own way to the right lifeboat muster station in an emergency on B.C. Ferries.

The ferries, he said in an interview Monday, don't carry enough crew "to provide and hand out life jackets to people . . . the diagrams are there, how to put them on, people for their own safety are supposed to do that."

★ ★ ★

The minister was replying to complaints by passengers aboard the Mv Queen of Victoria, involved in a collision with a Russian freighter in Active Pass Sunday, that crewmen did not keep them informed of events taking place or advise what emergency procedures should be followed.

Black said the master of the stricken ferry, Captain James Pollock and crew members handled their responsibilities "to the nth degree" following the mishap. "I couldn't fault them in any way," the minister said, adding, however, he wasn't blaming the passengers either for becoming distressed as events unfolded.

★ ★ ★

"They (the passengers) didn't carry out their responsibilities," Black said, "and they had assumed that somebody else would be blamed for it."

The minister said: "When I get on a ferry it is my responsibility to know where the life jackets are. It is my responsibility to know, wherever I sit, where the right muster station is located.

"Just the same as when you check into a hotel room — how many times do you look for the fire escape? No, you don't, and neither do I. This is one of the little things that should be brought to people's attention, that there is a certain responsibility that devolved upon them."

★ ★ ★

Black said he felt the ferry captain "kept his cool all the time" in the face of terrific responsibilities, and the lack of information to passengers probably actually helped avert panic.

Because of the coolness of the crew, he said, a worse tragedy may have been averted — "they might all have gone down to Davy Jones' Locker, God forbid." The minister added he had sent a message of congratulations to captain and crew.

He was asked whether, in an emergency like this one, a crew member should not take control and advise passengers what had happened and on what procedures to follow. Black replied: "Yes, that is so, but how do you account for human error . . . leaving the iodine bottle open in the bathroom, leaving roller skates under the staircase, and so on?

"You can't win them all, you can't provide for every emergency there is, no matter how well trained your people are, and our people are well trained, despite what passengers might say."

The minister added that the passengers had "little to complain about."

★ ★ ★

"It's perfectly obvious they can't be waited on hand and foot," he said.

Black would not comment on the presence of small pleasure craft in the narrow waterway where the collision took place Sunday or on the question of compensation. He said first priority is to learn how the collision occurred.

Three Killed

Preliminary Report: Ferry Not in Wrong

The B.C. government Monday launched its own investigation into the collision Sunday between a Soviet freighter and a B.C. Ferries vessel in Active Pass, but even before its start, B.C. Attorney-General Leslie Peterson said first reports indicated the ferry was "not in the wrong."

The provincial probe was separate to one ordered earlier by the federal transport department, which expected a preliminary report Monday.

Three passengers, one of them a seven-months-old baby, died aboard the ferry Queen of Victoria when it was rammed by the Soviet freighter Sergey Yesenin.

The captain of the rammed ferry, R. James Pollock, said after the collision that the Russian ship may have been hampered in efforts to veer off by a number of small pleasure boats in the tricky-twisting channel.

The mishap occurred in broad daylight at noon as the two ships travelled in opposite directions through Active Pass, a treacherous channel off strong currents and tricky, tidal action, although the tide was reported almost slack at the time.

The pas, between Vancouver Island and the Lower British Columbia Mainland is only a half mile wide and contains two sharp bends as it passes between Mayne and Galiano Islands.

After determining damage while drifting, locked together, the captains delicately used their engines to navigate the channel, retracing the ferry's path. They stayed locked together until out of the channel and certain that neither would sink.

The 14,700-ton freighter knifed into the 426-foot "stretched" Queen of Victoria amidships and tore a 35-foot wide hole in the ferry's side from just above the waterline to the top deck.

It mangled the busy promenade deck, forward lounge and book-stand area, smashed and buckled the sun deck and destroyed or damaged at least a dozen vehicles parked in the car deck.

Mrs. Ann Hammond, 31, of 467 Constance, Esquimalt, and her seven-month-old son, Peter, were crushed beneath the crumpled cars. The baby was killed instantly and Mrs. Hammond died of her injuries several hours later in Resthaven Hospital.

A third victim was identified as Sheilah Taylor, 17, of Allendale, N.J.

Another five of the 545 persons aboard the ferry were injured, one seriously.

Four were released after treatment for minor injuries. Ann Durrant, 39, of West Vancouver, was listed in satisfactory condition at Resthaven with head and leg injuries.

In announcing the provincial enquiry, Peterson said his preliminary reports indicated the Sergey Yesenin may have made "an unnecessarily wide sweep" around Helen Point before entering Active Pass and that put the ship into the path of the Queen.

"Certainly, from the reports I have, the ferry was not in the wrong," Peterson said.

Pollock said he had attempted earlier to contact the Sergey Yesenin but failed because the freighter was on a different radio frequency.

"We were just approaching Helen Point with a number of fish craft. We were at mid-channel and when we approached Helen Point this Russian freighter came around," Capt. Pollock said.

Pollock

"I got over as far as I could to the beacon, I could not go any farther. I gave the signal that I was going to starboard; he gave a signal to starboard, but he couldn't make the turn owing to the number of small pleasure craft around Helen Point.

"My engines were going full astern, and I assume that his engines were going full astern," Capt. Pollock said.

The skipper of the Sergey Yesenin also filed a report on the incident with Pacific International Freightliners Ltd., its Vancouver agent.

"Everyting is being done, no stone will be unturned, so that we can get to the bottom of this, said P.I.F. President Bent Sorensen.

"However, we cannot, of course, say very much at this time for fear of jeopardizing the work being done by the DOT investigators," he added.

Sorensen said the 532-foot freighter, owned by the Far Eastern Steamship Company of Vladivostok, U.S.S.R., was inbound from Japan to Vancouver with a load of steel and cars when the mishap occurred.

She had picked up her pilot, Capt. David Crabbe, of Brotchie Ledge, and he and the ship's captain were on the bridge at the time of the collision.

"The pilot is terribly upset, of course," said Sorenson. "So is the captain and his crew.

No injuries were reported among the Sergey Yesin's crew of 44, which included five women.

City Passengers:

'Handful' Took Authority

By BROCK KETCHAM

Mr. and Mrs. Edd Moyes, of 1575 Begbie, were peacefully reading the newspaper in their car on the car deck of the Queen of Victoria Sunday.

Then the Russian freighter Sergey Yesinen ripped into the ferry. The Moyeses thought the ferry had exploded.

"I looked up and could see the freighter's anchor above our car. We realized then we had collided with another ship," Moyes said.

"The impact spun our car right around," he said.

Moyes said 17-year-old Sheilah Taylor of Allendale, N.J., killed in the disaster, fell from a deck above through the rear window of his car.

Moyes, who was returning from a trip to Los Angeles with his wife, Kathie, said their first thought was to get out of the car.

"We couldn't get out the doors of the car," Moyes said. "Debris from the boat blocked the door on my wife's side, and the door on my side was completely smashed in, so we had to crawl out the window."

"There were cars in our way so we had to climb over their rooftops," he said.

Moyes said they clambered to the stairway leading to the deck of the ferry but found the door blocked with debris.

★ ★ ★

"About half a dozen people panicked when they found the door closed," he said.

Moyes said he knew there was an emergency door nearby so "I shouted to them and they followed us through."

"People were quite panicky when we got up to the deck — they thought we might be sinking," Moyes said.

"I would say a handful of men took more authority over the passengers than the crew. I don't think the crew was experienced for a disaster like this," he said.

"There was a real lack of communication between the passengers and crew," Moyes said.

★ ★ ★

Moyes said three of the ferry staff tried to lower about 20 passengers to the water in an inflated rubber life raft.

"They put us all in a rubber life raft. Three of the staff handled it, and they handled it as if they didn't know how the life raft worked,' he said.

Moyes said there was "a lot of yelling, swearing and confusion" among the crew members as they tried to get the raft lowered.

"We were all set to go down to the water, and one of the crew members decided it was unsafe. They just said to get out — they weren't lowering any more people," he said.

★ ★ ★

"I must say the deckhands were very qualified, but most of them must have been on the car deck," Moyes said. He said the few who were topside seemed to work efficiently.

"The waitresses were very good. They were probably just about the best controlled crew on board. They were getting food and drinks for people, and they were telling them what was going on," Moyes said.

"I think there should have been a warning system on the car decks — a siren, public address system, flashing lights or anything," he said.

★ ★ ★

"I don't know how they didn't lose more people overboard," Mrs. Moyes said.

"We didn't think we'd ever get out. It's my last cruise on the sea for a while," she said.

Death-Dealing Wound Gapes in Ferry's Side

A family from the B.C. Lower Mainland escaped injury in Sunday's marine tragedy in Active Pass, but found death at the end of their road in Sooke.

Sooke RCMP said Monday that N. D. Miller and his wife, reportedly with their family, were on their way aboard the Queen of Victoria to live in the Sooke home of Peter Nixon, 73, the grandfather of Mrs. Miller.

When they reached the Nixon home after a lengthy delay caused by the collision, they found the occupant dead.

RCMP said Nixon died of natural causes and apparently had been dead since about Saturday. Mrs. Nixon was on holiday in Alberta at the time.

Haddock 'Sick'

'Pass No Place For Small Craft'

By HUBERT BEYER

Shocked by the ferry collision, Victoria Mayor Courtney Haddock suggested Monday that all pleasure craft be banned from Active Pass.

"If it was up to me, I would ban all pleasure craft from the pass. The same goes for commercial vessels. They shouldn't go through there.

★ ★ ★

"It was shocking, it made your heart sick to see the devastation," he said of the collision.

"It was simply terrible. The Russian caught the ferry amidship; it was a huge gash; the metal was peeled back like a sardine can," the mayor said.

Haddock told the Colonist in an interview Monday he had been at Montague Harbor on Galiano Island, when the news of the collision came over the radio.

"We (Haddock and a friend) jumped into a speedboat immediately and raced to the scene," he said.

★ ★ ★

"As we approached the two vessels, we could see the destruction. I have never seen anything like it in my life."

Aboard the ferry, Haddock said, everything seemed to be under control. No one was panicking.

★ ★ ★

The mayor said he had mentioned to someone, the day before, that something was bound to happen at Active Pass, some day.

He said his solution would not be a very popular statement, but in his opinion, it was the only solution if similar incidents are to be prevented.

★ ★ ★

"Active Pass is very tricky; the current reaches about five or six knots. With the ferry traffic going through, it's no place for any other vessel," Haddock said.

"It's an imposition on any captain to expect him to go through Active Pass when other vessels can so easily get in the way," he said.

Patron Appalled by Staff

(Editor's note: Warren teaches school in Vancouver. He is a former member of the Colonist editorial staff and a native Victorian.)

By KEN WARREN

I was aboard the Queen of Victoria Sunday when she was smashed by the Russian freighter and must say I'm appalled by the ineptitude of the ferry staff.

Here's what I saw and heard:

● Countless persons sprawled about the floor and deck of the boat. Numerous people screaming.

● Mass panic following the collision. Hundreds on the deck. Women screaming that they couldn't swim. Children screaming, standing about without life-jackets.

(Few persons helped children on with their life-jackets immediately. When they did, most small children had, on adult life-jackets which, had there been need to swim, would have floated off of them. The procedure for getting life-jackets was survival of the fittest.)

● In the cafeteria, persons and meals lay scattered about. A Victoria woman later told me she turned off the stoves in the area. Ferry personnel, she said, had deserted that area with the equipment still on, despite the fact that gas filtered throughout the ship, and nobody was allowed to smoke.

● On deck numerous persons had difficulty with their life-jackets. The only ferry staffer I recall helping anybody with their life-jacket was long after the collision. And the person he was instructing on the proper use of the jacket was another ferry worker.

● An urgent request from one ferry employee to another:

"Where are the life-rafts?"

Reply: "I don't know."

● Three female employees unable to tell an injured man and his son which side of the ferry was starboard. The man had been told that injured persons were to muster on the starboard side of the vessel. The girls didn't know which side that was.

It seemed about 70 per cent of the ferry personnel was under 20, and their only instructions were to lock all doors and keep people outside.

Probably the complaint most people aboard had was lack of communications. We felt certain we wre going to sink and were never reassured to the contrary. How many people would have jumped had we been listing?

Admittedly, few persons remaind panic-stricken 15 minutes after the crash, but I think that's to the credit of the more sober - minded aboard.

If pleasure and commercial fishboats were in the way prior to the crash, it was certainly comforting that they stayed around after the crash.

Some proposed solutions:

● Ferry personnel should be given a short course familiarizing them with location and operation of all life-saving equipment aboard the vessels.

● Ferry personnel need serious training on how to react in emergency situations. Clear and comforting advice on the public address system would certainly help.

Shelf Bare, Sailings Cut

VANCOUVER (CP) — Four daily ferry sailings from the Tsawwassen and Swartz Bay terminals have been cancelled as a result of the collision Sunday between the Queen of Victoria and the Soviet freighter Sergey Yesenin, a B.C. Ferries official said Monday.

He said there would be no sailings from Swartz Bay at 10 a.m., 2 p.m., 6 p.m. and 10 p.m and none from Tsawwassen at 8 a.m., 12 noon, 4 p.m. and 8 p.m. These were the times the Queen of Victoria usually sailed.

The accident left only four ferries sailing between the two terminals. The official said there are no other ferries in mothballs that could be pressed into service.

He said there were no abnormal traffic delays Monday, as opposed to Sunday afternoon, when three sailings from each terminal had to be cancelled and traffic backed up for miles.

The emergency schedule is in effect until Wednesday, when another will be published, he said.

View from Shore Just as Terrifying

Mrs. Fern Stewart of Collinson Point, Galiano Island, was sitting on her front porch only a short distance above the beach overlooking the south end of Active Pass when she saw the Russian freighter and the Queen of Victoria collide Sunday.

"The freighter out straight out from Enterprise Reef (near the Stewart residence) to Helen Point (on Mayne Island). When the Russian boat approached some fishboats and the ferry, it tried to reverse its course," Mrs. Stewart said.

"The freighter changed course three times and then tried to cut back toward Helen Point. It didn't slacken speed and couldn't swing around because of the tide," she said.

"The two ships then collided over the reef in front of Collinson Point which is right at our front door practically," she said.

She said a Canadian Coast Guard hovercraft arrived very quickly to transfer the injured to Resthaven Hospital in Sidney and Richmond General Hospital.

"By the time the hovercraft arrived, the two ships (which were locked together) had floated halfway through the pass — the tide was taking them through quite fast," she said.

Alan Butrie, of Galiano Island, said he was having lunch in his cabin when he looked out the window. "I saw the ferry and freighter coming right through the pass, and the freighter was stuck to the ferry amidships on portside," he said.

Butrie said every available boat on Mayne and Galiano Island sped to the rescue.

"A lot of fishboats circled the ferry but they were told to disperse so they took off," Butrie said.

—Agnes Flett

Fishing Derby Brings Out Children

March by rebellious youth? No, scene was at Kye Bay, Point Holmes, near Comox, Sunday when about 1,000 children descended on area for fishing derby organized by Point Holmes Recreational Association. Only children between four and 14 were eligible for second annual contest. Many of children came from Comox Canadian Forces Base which is included in association's area.

Courtenay Council

Administrator Dismissed After Suspension Studied

COURTENAY — Courtenay administrator William Moore was dismissed by city council Monday after approving a recommendation from its labor relations committee.

The action came after Moore was suspended after a city-owned car which he was driving was damaged in an accident last month.

In a statement last week, Moore said the accident did not involve "any other person, vehicle or alcohol."

In a report to council Monday, the labor relations committee said it had conducted a full investigation of the circumstances surrounding Moore's suspension.

★ ★ ★

The report said: "The committee is satisfied there was good cause for such suspension and that the actions of the clerk-administrator have been such that he can no longer command the confidence of the council in the carrying out of his administrative duties."

"Accordingly the committee recommends, by unanimous decision that the services of Mr. Moore as clerk-administrator of the city of Courtenay be terminated forthwith and Mr. Moore be notified accordingly.

Committee chairman Ald. W. G. Bell moved that the recommendation be adopted and approved by council.

Other committee members were Ald. Dan Woodrow and Ald. A. J. Strachan.

★ ★ ★

The motion was carried by six votes to one in council.

The dissenting vote was cast by Ald. Harry Harris who urged council to look at Moore's achievements and the number of things he had done in comparison with the complaints.

"I would like to see him reinstated on probation for one year. A man with such service should be given one more chance."

★ ★ ★

In a statement later, Moore said: "At the present time, I of course have no alternative but to accept the verdict of the mayor (George Hobson) and council. In so doing, I feel justified in expressing my bitter disappointment over the inept manner in which the whole incident was handled by the mayor and also my surprise that no member of council had demanded his resignation.

"The unprecedented amount of publicity stemming directly as it did from the mayor's press release smacks of vindictiveness, a quality which has no place in public affairs. Why the long established policy of discussing employees in camera was abandoned in this instance, and my family put through this ordeal, is more than I can comprehend after more than 20 years of service to the city.

★ ★ ★

If the mayor has been made to feel insecure and inferior due to my presence at the city hall, this is indeed unfortunate and not by design on my part. Statements attributed to him previous to this episode, to the effect that he felt he was going to have to resign because he did not want to fire me, are of course incredible.

★ ★ ★

Members of council have been placed in a most difficult position over this whole affair, and I want to state I feel no malice toward them in this regard. Perhaps if I had been given a hearing in front of the entire council, the end result would have been different because I can't believe that six men of their calibre would agree that the punishment fits the crime — if indeed there was a crime committed.

"In my considered opininion, the citizens of Courtenay have an excellent staff both inside and out, comprised of dedicated men and women. None are above making a mistake and it is my sincere hope that councils of the future will never subject any of them or their families to the type of treatment my family has been afforded."

Vessel Hurts Girl

DUNCAN — A 15-year-old Cowichan Bay girl, Tracy Hepburn, victim of a freak boat mishap at Maple Bay Saturday, was reported in good condition at Royal Jubilee Hospital in Victoria Monday night.

Tracy received propeller cuts to the arms and shoulder when struck by a runaway boat from which she and two youths had been dumped.

When first taken to Royal Jubilee Hospital from Cowichan District Hospital she was placed on the critical list.

Tracy, Dave Fedun and Perry Thornton, both 19, of Duncan, were pitched into the water when a wave from a passing cruiser hit their 14-foot outboard motor boat.

The boys kept Tracy afloat until all three were rescued by another boat carrying Paul Stone, his son, Allan, 15, and Bert Evans.

More Island News Page 26

West Coast Fishing Row

Mainland Meeting 'Too Far, Too Costly'

PORT ALBERNI — West coast fishermen were beginning to wonder what sort of fisheries minister they have in Jack Davis, Colin Wilson of McCoy Lake said Monday.

Wilson was chairman of a meeting last week which was called by fishermen to discuss incidents involving a Russian fishing fleet. The fishermen demanded federal protection after a Soviet trawler sideswiped a Port Alberni vessel recently.

They sent wires to Prime Minister Trudeau, Davis, External Affairs Minister Mitchell Sharp and National Defence Minister Leo Cadieux, asking them to meet fishermen in Port Alberni.

Shooting Threat

Several fishermen threatened to shoot at the Russians if the Canadian government did not provide protection.

Wilson said: "The fishermen feel there have been far too many half promises by Davis. They still have no firm commitment from him on a meeting and they are beginning to wonder what sort of fisheries minister they have."

Commenting on the threats by local fishermen to shoot at the Russians, Davis said in Vancouver Sunday that he hoped they wouldn't make good their threat.

"Here, we're in the position of the aggrieved party being bullied by a big fleet of international vessels," he said in an interview.

'Chances Fewer'

"If we were to retaliate with weapons of any fashion, this would reduce chances of coming to a reasonable solution. They are the aggressor at the moment. Let's keep it that way."

Referring to a request for talks, Davis said: "If they really want to talk to the prime minister, they should attend public meeting in Bella Coola or Prince Rupert at the end of this week when he will be here."

Wilson said if the fishermen flew to Bella Coola or Prince Rupert, they could make it there and back in perhaps 24 to 36 hours.

Seasonal Peak

However, it was the peak of the fishing season and "the boys either have to make it now or be in the hole for the winter. The ministers concerned could do the Liberal government and themselves a tremendous amount of good by making the effort to see the fishermen who need help out in the fishing grounds aboard their own boats."

Mrs. Laurette Robinson, wife of Barry Robinson whose boat was struck by the Russian trawler, said a visit to Bella Coola or Prince Rupert would be too far and too costly as far as she was concerned.

Phone Call

Wilson said that he had received a telephone call Saturday night from Trudeau's executive assistant acknowledging the wire and saying that the prime minister was not available.

Wilson also received a wire from the special executive assistant to Cadieux assuring Wilson that the contents of the wire would be passed to Cadieux.

Wilson said the prime minister's assistant had asked what it was that the fishermen wanted.

"It did not take me long to tell him," said Wilson. "The fishermen want the navy out patrolling the fishing areas instead of sitting in Esquimalt.

Sunny Job?

"They don't necessarily want the navy to fire on the Russians but to just enjoy a few sunny afternoons on the fishing grounds and to be there at night as a deterrent."

He said that although the Coast Guard and the fisheries patrol vessel, Tanu, had done a magnificent job, "it just don't scare the Russians."

Wilson said that the fishermen were also wondering why none of the large fishing companies, to whom west coast men sold their fish, were so silent on the problem.

"They say they have seen no comment whatsoever from such major fish purchasers as B.C. Packers and the Canadian Fish Co. The fishermen feel the companies should be in there fighting for the men who supply the product they pack.

No Fish

"The companies, the fishermen say, won't have any fish without the fishermen unless they are planning to buy from the Russians."

Many fishermen from Port Alberni carry guns with them all the time, said a fleet member this week. The arms are used for hunting when a change of diet is wanted and for protection against wild animals if a fisherman decides to go ashore to take photographs. He said there were a number of camera enthusiasts among the Port Alberni fishermen.

New Fisheries Treaty Urged by Union

VANCOUVER (CP) — The United Fishermen and Allied Workers' Union called on the federal government Monday to negotiate a new North Pacific fisheries treaty to include the Soviet Union and limit its operation in the salmon trolling grounds off the west coast of Vancouver Island.

"This, and not the operations of the Soviet Fleet off our coast, represents the greatest threat, for the Soviet Union voluntarily abstains from fishing salmon on the high seas, although it is not bound by any treaty to do so."

Meanwhile, UFAWU president Homer Stevens accused Fisheries Minister Jack Davis of using of recent incidents involving Soviet trawlers and British Columbia trollers for political sensationalism.

Stevens is in Nova Scotia but released his comments through the union at Vancouver.

★ ★ ★

"Davis has never stopped fighting the last election," Stevens said.

"His recent public outbursts indicate he is fighting the next election, instead of dealing seriously with fishery problems on the North Pacific.

"Over the years, the UFAWU has advocated negotiation of a new treaty to replace the present outmoded tripartite treaty (Canada, the United States and Japan), from which the Soviet Union and other countries in the North Pacific are excluded," the union said in a statement.

"This is the only effective means of protecting our salmon fishery from decimation on the high seas by the mid-pacific operations of the Japanese and now the South Korean fleets.

"Diplomatic notes, naval ships, fishery patrols and a personal visit to the fishing grounds may produce headlines, but they fail to protect Canadian fisherman."

Thirteen-year-old Bradley Gibson, above, won prize for biggest catch at Clayoquot Day — dogfish which attracted lots of attention from visitors. Below, three small girls, surprised at being caught by photographer Mary Taylor, decided that making mud pies was more fun than taking part in sports day program.

Festival Draws Visitors

TOFINO — An increase in the number of visitors to the West Coast park area brought larger crowds to Saturday's Clayoquot Day at Clayoquot Lodge, Stubbs Island.

The celebration is held annually on the first Saturday in August and is organized by Tofino recreation commission. Program included speed boat racing, fishing derby, children's races, adults' baseball games and a salmon barbecue.

★ ★ ★

Many local residents made the short trip to the island in their own boats and for others there was free transportation aboard the Ave Maria, a vessel usually used to transport children from Christie School.

The 18-member recreation commission is led by chairman Gavin Guppy. The Royal Canadian Legion organized games, held on the lawn of the lodge, and women volunteers from Tofino served salmon, hamburgers, and soft drinks.

★ ★ ★

"It's a real community effort. Everyone comes, and everyone contributes" Guppy said. "It's the Indian people and the non-Indian people all working together and it seemed to be thoroughly enjoyed by everyone."

"There seemed to be more visitors than usual this year, but that's good too."

A bank of high fog mean't cool weather but that is not uncommon on the West Coast in early August, say local people.

"We just might make one change next year — I think we'll hold it on July 1," Guppy said, "and take advantage of both the weather and the holiday."

—Elizabeth Dunn

Robbie hunts treasures

Maple Bay

Young Collector Finds Old Wheel

MILL BAY — Robbie Dau, a 14-year-old bottle collector, surprised even himself recently when he discovered the remains of a logging development from pioneer logging days.

He stumbled upon a gear wheel during a Mill Bay waterfront hunt. It was a part of the Sayward mill built in 1862. Robbie also found evidence of a gravity logging railway, which was in use between 1912 and 1914.

Under the management of Frank Copley Senior, it took logs from the woods at Shawnigan Lake to the booming grounds at Mill Bay.

The operation worked by gravity and its downward pull. The "engine" was situated at the top of the mill at the south west intersection of the Shawnigan - Mill Bay road and Deloume Road. The logs would then be loaded and, directed by a brakeman, would be guided to the bay.

Once at the bay, the load would be dumped and the empty truck pulled back up the incline.

Mergers For Study

DUNCAN — A proposed amalgamation liaison committee under the auspices of the British Columbia School Trustees' Association has received the unanimous support of Cowichan school board.

At a meeting Monday, chairman Dave Haywood moved that the committee "conduct a study and submit a report on school district consolidation in the southern central area of Vancouver Island."

"The study will assist school boards contemplating future amalgamation with the benefits and problems associated with amalgamation," he said.

Mind, Body, Spirit Blend

Mother Follows Yoga Life Way

By HELEN MORRIS

"I had been searching for a way. I'd tried a lot of things, but as soon as I found yoga I knew that was what I was looking for."

Except for the glow behind her eyes, Jean Gray seems a down-to-earth person. She lives in a large comfortable home at 1886 Ventura Way. She has a salesman husband and three grown children and, surprisingly, four grandchildren.

She sits in a comfortable sofa in her blue (matching her eyes) pantsuit and serves her guest tea and cookies. But the tea is herb tea and the cookies made from whole grains and demarara sugar. They're part of the diet she found when she found yoga.

★ ★ ★

"I went through a lot of things before yoga," says Mrs. Gray.

"I took a course in Tibetan Buddhism. I studied all sorts of things like astrology and flying saucers.

"And I went through the Christian religion — unity and things." She says she doesn't feel she's given up Christianity, "I just added to it."

Mrs. Gray — who taught yoga at the Adult Institute this summer — began doing yoga exercises (asanas) along with her television set about 10 years ago. She was initiated into the Victoria branch of the International Meditation Society a few months later and began teaching yoga there about seven years ago.

"At the initiation," Mrs. Gray says, "you're given a technique — a very simple technique. When it's explained to you, you can get into meditating right away."

★ ★ ★

"Yoga teaches you that the body is something you live in — and not what you are.

"Of course this is what yoga is — the integration of the mind, body and spirit."

Mrs. Gray explains: "You use the mind to concentrate on and become more aware of the body, and this frees the spirit."

Body awareness is a technique that can be used, too, for curing minor body disorders — anything, Mrs. Gray says, that doesn't need medical attention.

★ ★ ★

"If your body hurts you should concentrate on feeling the pain. That makes the blood run to that part of the body, and it aids the healing process.

"That technique is especially good for people recuperating from an operation."

Body awareness changed Mrs. Gray's diet too. She and her daughter Laurie, who's been doing yoga asanas since she was 10 (she's 18, just graduated from Victoria high school) are on a vegetarian's diet.

"Our bodies told us what to eat and what not to eat," Mrs. Gray says. "The first thing I gave up was alcoholic beverages — I just couldn't drink any more.

★ ★ ★

"I think the next thing was meat — Laurie and I got so we couldn't even stand the smell of meat — which was rather rough when we were cooking for the rest of the family.

"Yoga refines the central nervous system. Our bodies just wouldn't accept things like that anymore."

Now they eat raw fruit and vegetables, raw nuts, yogurt (Mrs. Gray has her own special recipe which she says is "terrific") whole grains and soya bean milk.

Yoga has become not just a diet or an exercise program but a way of life:

★ ★ ★

"It's such a complete life. I don't miss my old life and friends any more than I do the things I've given up like food and drink," Mrs. Gray says.

So the cocktail party has been replaced with a quite different social thing. Mrs. Gray meditates daily; she attends yoga lectures and seminars. At a seminar at Shawnigan Lake some years ago she cooked for the Maharishi Yogi (the Beatles one).

She calls him "the most beautiful serene person. He's very childlike."

Laurie says he's totally unaffected by his press image. "At one of the conferences someone asked him what the Beatles were like, and he said, 'Oh, they're nice boys.'"

★ ★ ★

Yoga, like any true faith — Mrs. Gray says religions are just different terms for the same thing — has changed Jean Grays's life completely.

"I found what I was looking for.

"I'm happy to be here right now."

—William A. Boucher photos

Jean Gray in The Pose of the Hero

Laurie demonstrating The Twist

Suntan Billboards Burning Citizens

SALT LAKE CITY (UPI) — A group called "Citizens for Decency" has vowed not to buy Sea and Ski suntan lotion unless the firm puts bigger bikinis on its billboard beauties.

Couple Beats Marriage Ban

JACKSON, Miss. (AP) — A white law clerk and his black bride were honeymooning Monday after winning a two-week battle against Mississippi's laws banning interracial marriages.

"We're merely two people in love," said Roger Mills, a 24-year-old native of Boston, Mass., after his marriage Sunday to Berta Linson, a native of Mississippi and a legal filing clerk in the Jackson law office where Mills is employed. She also is 24.

"It's nothing new," Mills said. "It's been happening for years, but this is the first time the state of Mississippi ever officially sanctioned it.

"We wanted a quiet wedding but the Southern National party prevented it by stepping in."

The couple applied for a marriage licence two weeks ago but were blocked by a state court injunction obtained by the Southern National party. The conservative political organization contended the marriage would violate state laws against whites marrying persons with one-eighth or more Negro blood.

Judge Harold Cox of the U.S. District Court cited U.S. Supreme Court decisions which voided similar laws and ordered the state to issue the licence. His action came only hours before the clerk's office closed Friday for the weekend and permitted the wedding to take place as scheduled Sunday.

Quiet Party for Queen Mother

Regality Still Fits On 70th Birthday

LONDON (AP) — Elizabeth Bowes-Lyon, who became a queen, the mother of a queen and the grandmother of a prospective king, reaches her 70th birthday today.

Formally, she is "Her Majesty Queen Elizabeth the Queen Mother," She loves people, wears hats that a lot of Britons consider dreadful and says pish-tush to doctors about the gooey cakes she likes.

The daughter of the 14th Earl of Strathmore, she is descended from a long line of Scottish chieftains. She became Queen in 1936 and Queen Mother when George VI's death in 1952 brought Elizabeth II to the throne.

The cloak of royalty has always fitted her. Her sheer friendliness and talent for making the nervous relax are legendary.

But those who think her ready smile is something saccharine learn better if they ever are tempted to be just a bit familiar. Royal equerries have kept secret any number of occasions when the "Queen Mum" put somebody in the old icebox with a razor-thrust remark.

Elizabeth

The 70th birthday is likely to be quiet. The Queen Mother intends to come back to London from Sandringham Palace in Norfolk for a family party at Buckingham Palace.

In a way, it's her second birthday party of the year. Recently, she joined her brother-in-law, the Duke of Gloucester, and Lord Mountbatten of Burma at a gay celebration in Windsor Castle. It was in honor of the fact that all three were reaching 70 this year.

Her daughter, the Queen, leans on her more than many realize. They consult frequently, perhaps on only a question of propriety.

And there are centres to be opened, ships to be launched, groups to be visited, regiments to be reviewed and countries to be visited.

Better Than Blanket, That's Dear Moms

NEW YORK (UPI) — The tributes to mom come a little late for Mother's Day but no matter what time of the year the children spell them out, they're worth mom's hearing.

Moms are appreciated and loved even when mom scolds, spanks, loses patience and wonders why she had the children in the first place.

There is the first grader who says, "My mother is going to turn 40 this year! I love her anyway."

Or, the little girl who said, ". . . when she gets made she gets mad. She is still a good mommy, very good."

Or the child who said, "She has three children to take care ofe. We have her a lot of trouble. I can't see how she can take it."

These are excerpts from letters in a charming new little book called "Mommy is Better Than a Blanket." Its author is Arvella Schuller, the wife of Rev. Robert Schuller, pastor of the Garden Grove community church in southern California.

Mrs. Schuller, mother of five, said the book, illustrated by Irwin Greenberg, resulted from her husband's custom of asking the church Sunday school children to write about their mothers. Their writings then became part of his mother's Day sermon.

Mrs. Schuller said the children ranging from six to 12 years came from all types of backgrounds — large families, small families, broken homes, well-knit homes, some well-to-do, some not so well-to-do.

She's put the book together, replete with all the misspellings, and concludes that "behind the humor and sometimes solemn pronouncements, . . . there is genuine love and great understanding."

A 10-year-old wrote of her affection for her parent with the comment that she is "the neatest mother in the whole wide world because she dieyed her hair strawberry blound." Another thought her mother a very good one "even though she as gray hear."

★ ★ ★

Another child found mother "very strick" but understood that mother wanted her children to "know right from wrong and do right and our age."

A small boy scrawled, "she gives me free money." Or a seven-year-old wrote, "I like my mother. She pays all the bills."

"My mother has 12 children, 6 are adopted, 4 are her own, and 2 are foster," wrote one lad. "She was with all of us at Disneyland. We almost drove her crazy."

"Mothers laugh at your jokes even though they are not funny," said another small one.

And when the children got accept the responsibilities of around to comments on dad also, the reactions were just as varied. A little girl said, "I like my mommy because she picked such a nice daddy for me."

A little boy said simply, "My mom and dad are married."

And how about this from a small boy: "My mom is a very good kisser, because when my mom and dad kiss they never stop!

"P.S. and that's why I like my mom!!!"

Blonde Crash Driver Was Lady-in-Waiting

LONDON (CP) — Jocelyn Stevens, managing director of The Evening Standard, has cleared up the identity of the blonde in the pink trouser suit who was driving a car owned by Princess Margaret when it collided with a fire engine Friday night.

"The lady is my wife," Stevens said.

June Stevens is lady-in-waiting to Princess Margaret. She and her husband were among the weekend guests at the country home of Col. Eric Penn, one of the Queen's equerries.

The driver of the car was described anonymously in Saturday's Evening News as "a blonde in a pink trouser suit."

The collision occurred near Romford, Essex, as a small cavalcade preceded by the Earl of Snowdon on a motorcycle was on the way to a country home in Suffolk Friday for a weekend party. Princess Margaret was not in the travelling group.

The accident was minor and no one was hurt, but the trailer's tow-bar was damaged. Lord Snowdon brought it to a garage and made use of a welding course he took eight years ago to repair it. He studied welding for making metal furniture.

Snowdon, a top-flight still and movie photographer, also designs such things as aviaries and is art adviser to The Sunday Times color magazine.

Snowdon said Sunday the trailer was needed for his and Princess Margaret's children, Lord Linley and Lady Sarah Armstrong-Jones to sleep in.

"So it was a job that had to be done," he added.

Avoid Laundry Drudgery . . .
Let Us Wash and Iron for You
VICTORIA LAUNDRY
731 Fisgard Street 384-7751

Advertisement
How Much Do You Hate Your Wrinkles?
Enough to invest a very small sum in a bottle of hope called 2nd Debut? Do it this very day. Promise yourself a twice daily ritual with 2nd Debut, the liquid miracle that contains the Wiesbaden Discovery, CEF 600 and 1200 in double strength. In a few days you'll see horrid wrinkles and depressing age lines give way to a smoother firmer skin. A 2nd Debut is waiting for you to come claim it at your pharmacy and department store.
Lila Hamilton
Beauty Consultant

Advertisement
Moisturized Make-Up Can't Streak...Ever
Streaked, blotchy make-up is now unnecessary. That's why 2nd Debut Liquid Make-Up is so extra-beneficial. Its exclusive built-in CEF-600 moisturizer-base combines with a perfect blend of skin-tone tints to give your face a soft candlelight complexion that's more natural looking than any make-up you have used before. Equally important, this moisturized make-up goes on so smoothly and easily you get a soft matte effect every time. It never streaks, runs, or cakes. And you feel fresh, look natural, all day long. That's because the CEF-600 keeps moisturizing all day long. Minimizes wrinkles, lines, and minor skin imperfections. So try this 2nd Debut Liquid Make-Up that can't streak, cake or run. It's moisturized with CEF-600. Ask for it at your favourite cosmetic counter. 6 natural skin-tone shades just for you.
Beauty Advice from
Angeline

ANN LANDERS

Dear Ann Landers: This is an answer to the reader from Port Jervis, New York, who wrote about a friend who committed suicide. Last December a pal of mine killed himself. Another friend attempted suicide three times in the past 14 months. I tried to take my own life a few years ago.

We all had promising futures and financial security be we lacked one thing — the ability to relate to others. I stopped wanting to kill myself when I realized my death would make a difference. That somebody really cared.

If people want to help, they can Here are a few things everyone can do: Smile more — even to people you don't know. Touch people. Look them in the eye. Let them know you are aware they exist. Be concerned about those you work with. Listen when they speak to you. Spend an extra minute. If someone has a problem let him tell you about it. Sometimes just listening means more than you'll ever know.

To those who are in a depression, say this: "Everybody has highs and lows. Nobody is on top of the world all the time. You'll crawl back up again if you give yourself a chance. Tomorrow will be better."

You could save a life without realizing it by letting a depressed person know he has value. He counts. Somebody cares. I care. — Age 27.

Dear 27: So do I. That makes two people right there. Thank you for a wonderful letter.

She Feels Like Mother

Dear Ann Landers: I've written you four letters a week apart and torn them all up but I can't get this off my mind, so here goes:

I am seven months pregnant On Mother's Day my husband didn't buy me a present. I would have settled for a card. I was very hurt but said nothing — for three days. Then finally I let him have it. He said I was crazy — that Mother's Day was for mothers and I didn't qualify. I say I DID qualify. After a woman carries a child for seven months, she feels like a mother.

Is a mother a mother only AFTER she has a child? Please answer. This is important. — Rotund Ros

Dear Ros: If a woman is a mother before her child is born she can also be a widow before her husband dies, a mother-in-law before her child marries and a sister before her mother has another child. Now do you get the point?

□

Dear Ann Landers: The other day I was having lunch with a friend. After lunch she said, "Let's find a mailbox. I have to drop these letters." She took six envelopes out of her bag and just as she was about to drop them in a mailbox I stopped her. Each letter had a one-cent stamp. When I called it to her attention she said, "Oh — the party on the other end gets nicked for the insufficient postage. I never put a return address on my envelopes. You'd be surprised how much money I save this way."

Is this true? I have never heard of such a thing. Have you? — Bend, Oregon

Dear Bend: A person who would pull such a stupid stunt doesn't place much value on the letters she writes. Sometimes a letter with insufficient postage is refused on the other end and goes to the dead letter office.

□

Confidential to My D Cup Runneth Over: Plastic surgery could solve your problem It is NOT dangerous if done by a competent surgeon. Ask your doctor to recommend someone who specialized in breast surgery.

Miniskirts Dying In Britain

LONDON (AP) — The miniskirt is losing popularity in Britain, the home of the eye-popping hemline, according to a public opinion poll published here Sunday.

Opinion Research Centre, in a survey commissioned by the Sunday Times, said that "just above the knee" is the most popular choice of British men and women for skirt lengths next year.

4 DAY
CHILDREN'S
SHOE SALE
OVER 300 Pairs of good quality. Ideal for fall wear —styles by
★ CLASSMATE
★ SAVAGE
★ BRAVES
★ SHINDIGS
In sizes 8½ - 4 (B, C and D widths)
$2.95
and
$5.95
VILLAGE SHOES
2238 OAK BAY AVE.

250 HOUSES FOR SALE

KER & STEPHENSON LIMITED
680 Broughton Street
Across from Eaton's Carpark 388-5411 DAY or NIGHT

VACANT VACANT VACANT
Move right in. Smart 3-bedroom full basement home, with sundeck. Very nice district. Terms available $26,500. Phone
H. BITTERMAN 385-3411

EXECUTIVE'S HOME FOR LIVING-ENTERTAINING
A truly lovely family home with FOUR BEDROOMS plus father's den! THREE bathrooms — TWO fireplaces, large rumpus room. Large sundeck and carport. Beautiful elec. cabinet kitchen. Utility plus mother's sewing room. Clos to Forestry Laboratory. There is a $17,000 low-interest mortgage. This you must see now! Asking only $37,500.
TO VIEW CALL G. H. WILLISCROFT 385-3411 24-HR SERVICE

TRY $2,000 DOWN! FAIRFIELD NUGGET
This delightful 2-bedroom home will serve equally well as a perfect retirement joy or a young couple's starter. TOP LOCATION WITH EVERYTHING AT YOUR FINGERTIPS. You can serve tea in the garden—toast marshmallows in the living room fireplace—tinker in a workshop in the full basement or loaf in the electric kitchen. The cost of heating will give you a pleasant surprise and you will find it hard to believe the easy tax bill. Asking only $22,500. Phone now for an appointment to view.
G. H. WILLISCROFT 385-3411 24-HR. SERVICE

J. A. HENDERSON REALTY LTD.
385-6741 ANYTIME
WE BUY, SELL AND TRADE

OPEN HOUSE 1935 FERNDALE RD.
THURS., 6:30-8:30 P.M.
Immaculate home with seaview in desirable Gordon Head area. Large living room, separate dining room opens onto sundeck. 3 bright bedrooms with master en-suite. Large attractive kitchen. Full basement with finished rec. room, 4th bedroom. 2-pce. bath, workshop, utility and storage area. Attached enclosed garage, plus carport. Lot is beautifully landscaped, includes a vegetable garden and a greenhouse. Existing mortgage at $16,500 at 7¼%. Asking $37,500. In attendance:
MRS. SOMMER 385-9741 383-6158

OPEN HOUSE TOWN & COUNTRY 942 TATTERSAL DR.
WED., 2-4 AND 6-8:30 P.M.
IMMEDIATE POSSESSION
LOW LOW DOWN PAYMENT
Large 4-bedroom home, spacious cabinet kitchen with dining area. Stove and fridge included, parquet H.W. floors in living room and hall. Full high cement basement. Asking $21,900. All offers considered. Call JACK PARKER 385-9741 [illegible]-4364

CHARMAN PACIFIC REALTY LTD.
808 BROUGHTON ST. 385-9765

LAKEHILL ¾ ACRE 30 FRUIT TREES IMMACULATE BUNGALOW
On high ground, with views, this is an attractive two bedroom bungalow with 1300 sq. ft. of bright and spacious accommodation. Situated in a quiet cul-de-sac, this is really an unusually attractive listing. Full basement. A real investment at $27,750
TRY $7,000 DOWN! ERIC CHARMAN 385-9765

ESTATE SALE FAIRFIELD 3 BEDROOMS
A good, solid, two-storey family home with lots of space. 1½ bathrooms and hot water heating. Everything in top shape. This is good value at $19,500
TRY YOUR DOWN PAYMENT! ERIC CHARMAN 385-9765

ROYAL TRUST
REAL ESTATE SALES DEPT.

CENTRAL SAANICH
Owner transferred and wishes to sell this large comfortable three-bedroom home overlooking the valley.
Through hall, living room with open fireplace, dining room with sliding glass doors onto large sundeck, kitchen with dining area, three bedrooms, 4-pce. bathroom and 2-pce. ensuite off master bedroom. Full high basemnt with finished bedroom, rumpus room with fireplace and roughed in plumbing for full bathroom. Oil hot air heating. Carport. Close to schools, shopping, and on transportation.
PRICE: $31,900
A. E. COLES, 388-4311 Evenings 592-3311
ROYAL TRUST
Corner Government and View Sts.
Member Victoria Real Estate Board

2 NEW HOMES UVIC — SHELBOURNE AREA
1—3 bedrooms, full basement with room for development. Carport-sundeck. W-W carpeting. Kitchen with eating area. ONLY $23,900.
2—2 bedrooms, non basement. Spacious floor plan with separated dining room. W-W carpeting. $22,300.
SEE THESE NEW HOMES WITH DON TREGEAR, 477-1855 UNIVERSITY REALTY LTD

BACHELOR HIDEAWAY RETIREMENT ECONOMY
Cute and cosy with just one bedroom located in the Quadra-Tattersal area, this solid little cottage is a must for one or two people. Separate garage. Electric heat. Lovely condition. Lovely lot. $5,000 mortgage at $50 per month. Priced to sell at $10,700. Cash to Mortgage or on terms at $11,500.
MRS. V. ROBERTS 382-8117 or 592-2171 Newstead Realty Ltd.

MARIGOLD DISTRICT. TWO-BEDROOM, NO-BASEMENT HOME, PANELLED LIVING ROOM WITH FIREPLACE, LARGE KITCHEN AND UTILITY, ATTACHED GARAGE AND WORK SHOP. AMPLE ROOM FOR PARKING SECOND CAR, BOAT OR TRAILER. PRICE $20,500. WILL ACCEPT GOOD USED CAR, 3 YEARS OLD OR LESS WITH AUTOMATIC TRANSMISSION IN PART DOWN PAYMENT. ERIC A. MacFADYEN. RITHET AGENCIES LTD., 382-4251.

JUBILEE DISTRICT. TWO-BEDROOM HOME WITH FULL BASEMENT, LIVING ROOM, DINING ROOM, KITCHEN WIRED FOR RANGE. PRICE $19,980. WILL ACCEPT GOOD USED CAR, 3 YEARS OLD OR LESS WITH AUTOMATIC TRANSMISSION IN PART DOWN PAYMENT. ERIC A. MacFADYEN. RITHET AGENCIES LTD., 382-4251.

250 HOUSES FOR SALE

WWW WWW
WWW WWW
WWW WW WWW
WWW WW WWW
WWW WWW

WHITTOME'S
388-4271
706 Fort Street

COOK-MAPLEWOOD AREA
Lovely, large, 6-year-old home, just right for the growing family. 5 or 6 bedrooms, 2 full bathrooms, hardwood floors and living room with fireplace. Nice location — treed property. Price slashed for a quick sale, to $30,900 or close offers. Vendors will carry balance with a good down payment or a second mortgage with new financing. We will consider your trade. JOE MANTON 388-4271 or 382-5211

HIGH QUADRA!! 2, 3 OR 4 BDRS. CLOSE IN — $25,900
Well-built family or retirement home, ½ block from bus and shops, living room with fireplace, bright large kitchen, family room, bathroom and two bedrooms on main floor. Basement is completely painted and finished with two nicely done bedrooms, plus workshop area. Owner will carry small second if need be. Assume about $15,300 mortgage at $150 p.m. Try as low as $5,000 Down, or trade your smaller home in. Whittome's will arrange it. Wills of Whittome's — 388-4271.

GARDEN BEAUTY
½ acre of lovely garden with a cozy home that hasroom to grow. The lot can be subdivided if you wish — on sewer. If you care to see this property and make an offer, call Lorraine Ziegler to view 388-4271 or 592-1768.

BEAUTIFUL BEAUFORT
Quiet — near the sea — short lane to the beach. 3 bedrooms, 1½ baths, dining rm., fireplace in generous bright living rm. Intercom installed. 3 yrs. old, on sewer, lot 100x110. Good mortgage at 7% no term. Lorraine Ziegler, 388-4271 or 592-1768.

ANOTHER BUNYAN BARGAIN
2½ acres of prime level land! plus modern 2-bedroom home! plus seaview! Gleaming oak floors in living room-dining room, fireplace, spacious rooms, full basement for future development. I know it is hard to believe this is priced at only $33,000 with excellent terms, but it is true. For details or viewing exclusive with
JOHN BUNYAN
Bus. 388-4271, Res. 477-4513

LANGFORD, $17,800
This 9-year-old, 3-bedroom home offers excellent accommodation with minimum expenditure. Close to schools and shops yet offering a rural setting. The large lot faces a treed area in front and offers lots of room for garden at the rear. Hardwood floors in the living room and nice eating area in the kitchen. Good terms available.
JOHN BUNYAN
Bus. 388-4271 477-4513 Res.

J. H. WHITTOME and CO. LTD.
706 Fort St. Anytime 388-4271
Real Estate
Mortgages Insurance

SIX OPEN HOUSES
SIX OPEN HOUSES
SIX OPEN HOUSES
LAKE VIEW-COLWOOD
(Entrance off Sooke Rd. ¼ mi. past Jacklin Rd.)
Tues., Wed., Thurs., Fri., 7-9. Sat. 1-4 p.m. Your opportunity to Purchase an exciting new quality Hucker home. 3 bedrooms, full basements, paved driveways and sidewalks, quiet treed cul-de-sac. Close to schools, stores and excellent swimming. Priced from $23,900 with low down payments. For further information with no obligation
Bill Nesbitt or Mike Ruddy
383-4124 anytime

WE HAVE DONE IT AGAIN!
Another beautiful two-bedroom gem has been uncovered. Located in a quiet, attractive corner of Saanich close to schools, stores and transportation. Post and beam in design, this lovely home has an enclosed patio with a built-in barbecue. All rooms are large. Yes, it has a most attractive dining room with glass doors to the patio. Both bedrooms measure 12x12. No, there is no basement but there is an excellent 35x10 workshop and garage. The kitchen is a housewife's dream with miles of cupboards. Firm price $22,900. For more information call Bill Nesbitt or Mike Ruddy, 383-4124 anytime.
McAdams Investments Ltd

TUFFREY and MILLS LTD.
Real Estate and Insurance
1119 Blanshard St.
386-7737

THE BEST BUY
$21,900
LOW DOWN PAYMENT
Due to illness, this 3-bedroom, no basement home must be sold. Close to Kiwanis Village. Perfect for the retired or young family. You must see this immaculate home, with beautiful grounds, and a variety of fruit trees and shrubs. Don't delay — call today. HEATHER GAMMON 386-7737.

JUBILEE AREA
1716 Denman St.
Ready for occupancy 1 Sept. New 3-bedroom home. On sewer. Full basement. Carport and sundeck

TOWN & COUNTRY AREA — 71 SIMS AVE.
3-bedroom older home on quiet street. Basement with roomy lot. Excellent buy at $16,900.
Try your down payment.
Evenings call Bill Eastgate 652-2578, Frank Cainos 478-5458, Anytime 384-0912.
SEABOARD CONSTRUCTION LTD.

COLWOOD
3 bedrooms L shaped L.R. - D.R., with fireplace and sundeck off. HW floors throughout, fully developed basement. Rumpus room with parquet floor 4-pce. vanity bath. Bright electric kitchen on good fenced lot. Close to schools and transportation 7¾% financing. To view this very nice family home call:
H. F. HERM WILLIAMS ANYTIME 388-4294
D. F. Hanley (Oaklands)

CENTRAL SAANICH
New 3-bedroom Tudor style home at 7243 Seabrook Road just off Stelly's Cross Road. Full basement. En suite bath, kitchen with dining area, L-shaped dining and living room, stone fireplace, w-w carpet. Panelled feature wall, sundeck and drive thru carport. On landscaped lot. Try your down payment on this new home.
Call evenings Frank Cainos 478-5458. Anytime Harry Cook 388-5451.
SEABOARD CONSTRUCTION LTD.

NOT MUCH SEAVIEW
But fantastic value on Cordova Bay Ridge — 3, yes, 3-bedroom 11-year-old immaculate stucco bungalow on treed secluded lot. High daylight basement with roughed in bathroom, rumpus room and fourth bedroom. Asking just $23,750 for quick sale. G. Ireland, Quadra Realty Ltd. 385-1431 or Res. 658-8408.

FAMILY HOME IN METCHOSIN. Approximately ½ acre lot. 3 or 4 bedrooms. Fireplace in living room and step-saving kitchen. Washer and dryer connections. OOM furnace. Separate double garage and workshop. Terms available on $21,300 or possible VLA. Shirley Wilde of Rex Hughes Agencies. 478-1729 or res. 478-2459.

SECLUSION YET CLOSE
$32,700 priced for action — delightful modern home of 6 rooms plus: full high basement, double drive-in garage, 2 fireplaces, 2 bathrooms, dandy living room and dining room with views of lawn and park-like large lot. Be first, call now.
MARCONI REALTY 386-3941

250 HOUSES FOR SALE

TTTTTTTTTT CCCCCCCC
TTTTTTTTTT CCCCCCCC
TT CC
TT CC
TT CC
TT CCCCCCCC
TT CCCCCCCC

TOWN & COUNTRY REALTY LTD.
Town and Country Shopping Centre
3617 Douglas St.
Mon.-Fri. 8:30-5:30

ROCKHEIGHTS DESIGNED FOR HAPPY LIVING
This home is for the family with more good taste than wealth. Boasts three bedrooms, dining room, and raised fireplace. MOST LIVABLE HOME FOR THE MONEY. Something special. YES! The landscaping is also really beautiful. SEE IT NOW — CALL J. T. (JIM) MILLS Bus.: 382-7276 Res.: 477-5938

BURIED IN STATELY TREES, this comfortable older home is surrounded by THREE QUARTERS OF VERY CHOICE property. Three bedrooms, full basement with automatic oil heat, living room with fireplace (AND SEA VIEW). A very choice district NEAR UNIVERSITY and RIGHT ON THE BUS! ASKING $26,000 — good terms. Call ALAN R. FOSTER 656-2652 or 382-7276

EARLY POSSESSION
$3,500 down
Balance 8 per cent
A WELL BUILT HOME SURROUNDED BY STATELY TREES. LOTS OF ROOM on this 250x83 ft. choice property. 3 mile circle, 1200 sq. ft., for COMFORTABLE living in a RURAL ATMOSPHERE. 2 LARGE bedrooms, pleasant living-room with fireplace. LEVEL DRIVE-IN GARAGE. In choice QUADRA AREA. ASKING $26,000. Call ALAN R. FOSTER 656-2652, 382-7276.

NEAR JUBILEE HOSPITAL
Under $20,000
This 4 BEDROOM HOME in immaculate condition must be sold. Owner leaving country. BE SURE TO SEE IT. Call: J. T. (JIM) MILLS 382-7276 or 477-5938.

LOVELY DEAN HTS. FAMILY HOME
FOUR LARGE BEDROOMS PLUS LARGE LIVING ROOM AND DINING ROOM. OAK FLOORS, FIREPLACE, RUMPUS RM., SUNDECK, FULL BSMT., GARAGE, OOM HEATING. LOVELY LANDSCAPED GARDEN. PERENNIAL SHRUBS AND FRUIT TREES. FENCED YARD FOR CHILDREN. GOOD TERMS — TRY YOUR OFFER. ASKING PRICE $27,950. PLEASE CALL BILL LUDLOW 592-7759 or 382-7276.

HIGH OAK BAY PRICED TO SELL
BEAUTIFUL SEAVIEW HOME NEAR UPLANDS GOLF COURSE. SPACIOUS AND IMMACULATE. 1,230 SQ. FT. OF LIVING RM., DINING RM., KITCHEN WITH UTILITY RM. OFF. 2 BEDRMS., 2 BATHRMS., 900 SQ. FT. IN BASEMENT IS PROFESSIONALLY FINISHED REC RM., GAMESRM., AND BEDRM., WITH2-PIECE EN SUITE. LANDSCAPED IN SHRUBS AND EVERGREENS. A PLEASURE TO SHOW. SEE IT NOW. PRICED RIGHT, $35,000. FOR APPOINTMENT TO VIEW CALL B. RALPH OR B. LUDLOW ANYTIME.

GARDNER REALTY LTD.
899 FORT STREET
385-7721

½ ACRE TREES SPACIOUS HOME
$21,900
In a lovely setting with high hedges surrounding, this clean white stucco bungalow has 2 good size bedrooms, large LR with fireplace, dining room, 4-pce. bath and a bright kitchen. Part basement has new OOM heat. Large lot can be subdivided in the future. Offers invited.
477-3636 CLIFF SALMOND 385-7721

HAVE 2 EXCELLENT HOMES, both over 1150 sq. ft., 3 bdrms., one with baml, 18 years, redecorated completely and in Cedar Hill Golf course area. Just move in and live. Priced at $21,900 and $23,900. Call George Barlott at P. R. Brown and Sons Ltd. 385-3485 OR 384-2672.

253 COUNTRY HOMES AND PROPERTIES

ACREAGE WITH VIEW GARDEN PARADISE
Can you imagine a panoramic view of valley, sea, islands, distant mountains from a full length sundeck? You can have this in this spotless, 3-bedroom home with a fourth bedroom in the high basement. This stucco home is only 10 years old and looks like new. There is a total of 2 acres with the portion surrounding the house in beautiful gardens and fruit trees, leaving 1½ acres of gentle sloping pasture land spotted with groves of trees, ideal for horses or cows. Located 9 miles from city centre and listed at only $29,990. This is of excellent value. Call for an appointment to:
385-7721 CLIFF SALMOND 477-3636
GARDNER REALTY LTD.
899 FORT ST.

DO YOUR OWN THING
With this 4.32 acres (only 20 minutes from town) you can raise animals, enjoy the ready-made riding trails, plan your future home on a lovely treed, seaview site while you gain extra revenue through using the already cleared approx. 2 acres with its 3-bedroom Tudor style house and attractive extra building of 1,200 sq. ft. and multi-purpose design. Over 300-ft. road frontage with trees along the perimeter, here's room and seclusion and tremendous potential for only $39,500.
Contact Gray Lorenzen, 652-1038 Malahat Realty Ltd., 743-5525

SOOKE REALTY LTD.
Mrs. Goldie
642-5426
Looking for property in the country? We have
4 Acres of view property on West Coast Road, $11,000.
5½ Acres close to Sooke Village, $13,500.
2 Acres on West Coast Road with waterfront access across the road, $6,900.
Plus Many More!

WE ARE AGENTS FOR
Several Outstanding
Waterfront Estates!
GORDON HULME LTD.
656-1154 SIDNEY

NEARLY FINISHED HOME
½ acre treed lot with running creek. New 2-bdrm. home, some finishing required. Has its own water system. Served by school bus. Open to offers
Asking $15,900
TED HUEBNER, 385-3435
P. R. Brown & Sons Ltd.

BRENTWOOD PROPERTIES LTD.
Your Brentwood Bay Realtors for properties and insurance.
652-1141

METCHOSIN, 2.1 CLEARED acres with older 2-bedroom home. Large barn, suitable shop or storage. Future view building site, closest offer to $19,900 with approx. $6250 down. No agents. 478-2527.

PRIVATE SALE. LARGE GOOD home on 15 beautiful park-like acres. Complete set-up. Geared for children, cattle, and horses. Please see it. 478-3859.

20 ACRES, 1¼ MILES FROM Sooke. Spring on property with very little rock. Offered at $16,000 with terms. Contact BILL KOZAK, 642-3404, Island Pacific Realty, 388-6231.

253 COUNTRY HOMES AND PROPERTIES

TOP OF CORDOVA BAY RIDGE Modern residence, overlooking sea, located on almost 5 acres. This property offers great potential now and unlimited in near future.
Asking only $[illegible]
Mrs. O. Zachary [illegible]
P. G. Jackson Ltd. [illegible]

SEE OUR MAIN AD FOR 2.28 ACRES BROWN BROS. ON BLANSHARD

SAANICH PENINSULA
PENINSULA PROPERTIES LTD.
For All Real Estate Requirements
Box 1235, Sidney, B.C. — 656-4000

256 WATERFRONT PROPERTIES

GORDON HEAD WATERFRONT
An exceptionally well planned home, designed to take advantage of the spectacular views of the Haro Straits, Mount Baker and Gulf Islands. The master bedroom, living room, dining room and kitchen all face seaward. Feature fireplace in 24 ft. living-room, full dining-room with built-in barbecue, modern kitchen with built-in features. No need for a basement here (and no steps), as there is a family room, lots of storage space, plus a double attached garage. The landscaped garden with private patio, is planned for easy-care.
ASKING $65,000.
Other Waterfront homes available.
J. S. BOORMAN — 388-7521.
BOORMAN INVESTMENT CO. LTD.
1111 Government Street.

IDYLLIC WATERFRONT FEW STEPS TO BEACH $49,900—8½% MTGE.
1-year-old custom built home of unusual design. Rustic and homey. 3 bedrooms, 3 baths, sep. dining, rumpus room with open F.P., family room off kitchen opens onto large sundeck. So many quality features. Situated on All Bay at Sidney.
SHIRLEY PHILPS OR MARIAN PRICE.
388-4401
Shirley Philps' Homefinders Ltd.

FANNY BAY: 200 FT. BEACH front, 263' road front, lovely seaview. Cozy 2-bedroom home on parklike 2.6 acres with large ornate sundeck. Full basement, oil-o-matic furnace and water heater. New electric range, wall-to-wall carpet. Outbuildings. Ideal for trailer park, nursery, or holiday resort. $28,500. Terms arranged. Can be purchased fully furnished. Principals only. Victoria Press, Box 619.

10 ACRES
Gently sloping — Fully treed — a very pleasant parcel of land not easy to find, at only $35,000, the price of a small lot. Only 15 miles from City Centre. Easy terms or trades accepted. A. Klenman, 592-1121, Royal Oak Properties Ltd. 479-1667 (24 hrs.)

110' WATERFRONT
Enjoy your own cement promenade on a quiet protected cove. Spotless, 2-bedroom home has third bedroom and second full bathroom in high basement. Lovely gardens and shrubs. Only $29,900 and 4 mi. from city centre.
385-7721 CLIFF SALMOND 477-3636
Gardener Realty

1 MILE BEYOND SOOKE, 80' LOT, less than 100' from the water, an exclusive area of waterfront homes. Unobstructed view of ocean. All utilities.

ALSO 1½ ACRE TREED LOT IN Seagirt, 200' from the water. All utilities. Terms. $1000 down, $50 a month.
Phone non-resident owner at 642-3232, or write P.O. Box 559, Sooke.

FINE LAKEFRONT
EIGHT MILE CIRCLE
Sloping, well treed, secluded, Florence Lakefront lot. 100x175. Only $7,500. Terms. DICK BATEY 386-1361 or 592-4607.
Canada Permanent

WANTED—WATERFRONT HOME, Cordova Bay to Oak Bay. 2 or 3 bedrooms. Up to $45,000. Call Herb Hodgson, 382-2101, res. 382-3935. Harry Foster Ltd.

OWN YOUR OWN CAMPSITE, $2300-$3000. Cash or terms. Enjoy finest beach on Shawnigan Lake. Mountain View Resort, 743-2044.

5 ACRES.YEAR-ROUND SHELTER, commercial zoned, with house, workshop, etc. Suited for anything, for reasonable offer. 652-1580.

BEAUTIFUL WATERFRONT LOTS, Hornby and Denman Is. $4,000 and up. Terms. Modern Property Developments. 813 Fort St., 382-7522.

263 GARAGES FOR SALE, RENT OR WANTED

AM BUILDING A MODEL A AND need a garage to work on it desperately. Phone 382-2970.

WANTED—GARAGE TO STORE car. 385-6580.

265 HOUSES WANTED TO BUY

SASKATOON CLIENT
Wants five-room bungalow with basement. Oak Bay, or any good residential area. Must be a quiet street. Possession October 1. LEN WRIGHT, 382-2101, Res. 479-2158, Harry Foster Ltd.

GOOD CASH CLIENT FOR A
2 or 3 bedroom house preferably in city or Oak Bay with in-law suite. C Warren 385-3435.
P. R. Brown and Sons Ltd

Guaranteed! If your property is under $18,000 and can be fixed up for resale my client will buy it for cash to you. Any area.
BEN GREIG 386-3231—479-4253
BLOCK BROS. REALTY

I WILL BUY YOUR 2 OR 3 BEDroom home immediately for cash if it's suitable for rental purposes. For fast action call my agent J. ROGERS at BLOCK BROS REALTY anytime. 386-3231.

CASH CLIENTS
will pay all cash or cash to mortgage for your 2 or 3-bedroom home with basement if possible. Call Victor Wong 385-2458 or 479-6509 Byron Price & Associates Ltd.

CLIENT ARRIVING FROM SASkatoon on or about August 7th requires 2 or 3 bedroom home up to $27,000. Please call Mrs. Mary Holizki of Newstead Realty Ltd., 382-8117 or 658-5776.

TEACHER WITH 3 CHILDREN requires large home in good area. Condition of home unimportant. $1,000 down. 388-6149.

268 LISTINGS WANTED

LISTINGS WANTED IN Langford, Colwood, Metchosin area.
REX HUGHES AGENCIES LTD 478-1729

270 EXCHANGE REAL ESTATE

1600 SQ. FT. — OAK BAY
Exchange mortgage or small house for $23,000 equity and assume $18,500 mortgage at 7¼ per cent at $143 month on most distinctive Oak Bay house. Solidly built 3 or 4 bedrooms, 2½ bathrooms, family room, utility room, living and dining with W-W carpets over hardwood, huge double drive-in garage, all topped off by beautiful park-like grounds. Close to University. Asking $41,500. Wills of Whittome's 388-4271 or 477-6823, J. H. Whittome and Co. Ltd.

TRADE THAT MORTGAGE IN ON one of the big acreage lots on BRIARWOOD FARMS SUBDIVISION, Mill Bay-Shawnigan Lake Rd. 20 lots to choose from, all different. Owner on Lot 25.

271 LOTS FOR SALE

THREE LOTS
.55 Acres in Interurban $4,950.
.75 Acres in Deep Cove $6,500.
1.26 Acres in Langford $7,750.
Call 388-6231, LARRY QUAGLIOTTI, Island Pacific Realty.

AUGUST SPECIAL—2 LOTS
3.8 and 3.8 acres, treed, drilled wells, power available, 45 minutes from Victoria. $7,400, $8,700. 743-3471, 478-5261.

PROSPECT LAKE building lot. 200x180' with barn. Gentle slope with lovely view. $10,000. Call Lisa Cheeshire, 388-6231, Island Pacific Realty.

SECLUDED — TREED
.9 of an acre close to sea. Perc. tested — good residential area. $8,500. 384-8001 BRUCE McILROY. Broadview Properties Ltd.

VIEW LOT — 77'X105'
Level with water, residential, Langford Lake. $5850. 478-7665.

OFFERS
Good city lot next to 1554 Gladstone. 478-5003.

271 LOTS FOR SALE

SACRIFICE!!! MUST BE SOLD
Beautiful building lot on the corner of Metchosin Road and Painter Road. 180 feet frontage of each road. Magnificent first growth of Douglas fir with ample building space. Includes excellent garage with paved driveway and lot is nicely fenced. Perc. tested area. Close to schools, shopping, etc. Excellent value for quick sale of $5,500. Call Jim West at Pemberton, Holmes Ltd., 384-8128 or 592-3703.

ON GRANT NEAR MAPLE. 86'x300' all treed lot. Fine view, all utilities. Percolation tested, $4,500, $500 down $50 a month.

JUST OFF GRANT NEAR SOOKE Golf Course, 100' x 172' treed lot, perculation tested. It is in restricted area and across road from large private estate. $2500, $350 down, balance $35 a month.
Non-resident owner is here for short time, and has reduced prices and terms on above lots.
Call owner, 642-3232 or write P.O. Box 559, Sooke.

LOTS
LOT 1—Longview Dr.
Lot 3—Longview Dr.
Lot 2—Boleskin Rd.
G. & O. Holdings Ltd.
388-7331

SWARTZ BAY PARK DIVISION
Half-Acre Waterfront and View Lots
Blacktop Rds., City Water, Power
Own Financing Service. Easy Terms
For Prospectus, Plans and Prices
CALL 386-1616
The Subdivider: Salem Sea Sites Ltd.
Daily before 8 and after 1800 hrs.

CENTRAL SAANICH, 2 acres $11,500
TEN MILE POINT—80X180 $11,950
UPLANDS—¾ Acre $27,500
Terms available. Call Terry Fortune "The Lot Man" at Realcare Estates Ltd., 1006 Cook St. Tel. 388-7733.

LOT, 70X100, PERCED (150 FT.), 1 block to schools, area of newer homes. Bel Air Street (off Hoy Lake, off Millstream Road). $5,250. 652-2322.

UNSERVICED LOT FOR SALE near Strawberry Vale School. 45'x138'. Full price $1,750, with $175 down and $40 per month on balance. Phone owner, 478-5548 to see.

COLWOOD ACREAGE
2-acre lots with many beautiful trees, some with sea or lake view. Easy terms. $6,500 and $7,500. Only 9 Lots left.
MRS. McKEAGE 479-5868
Island Pacific Realty 388-6231

3 lots. Gordon Head area. $1,000 down on each; two lots 50'x120' at $5,500; 1 corner lot 52'x120', $6,500.
Buy now and hold.
ROSE HILL AGENCIES LTD.
388-6522

LOTS
Only 6 miles from downtown. .55 acre of seclusion. Only $4,950 on terms. Call 388-6231.
MRS. PETERSEN
Island Pacific Realty

LOT FOR SALE, CAREY RD.-Northridge. Approximately 40'x136'. 479-7285.

LARGE LOT IN QUIET NORTH Oak Bay prestige area. 592-4562.

BUILDING LOT 55'X135', SERViced, $6,500. 463 Ker.

273 PROPERTY FOR SALE

2 ACRES METCHOSIN. CHOICE property. Over 500 ft. road frontage on one side. Beautifully treed, lovely building sites. Ocean view from top side of property. Beach access close by. Serviced with Hydro and water. Easy low interest terms. Price $11,300. Call GEORGE PARSONS, 388-5555.
B.C. LAND and INSURANCE AGENCY LTD.

MUST SELL . . . CHEAP!
Sooke Seaview lot — $3500 — terms.
Colwood 2.3 acres — Gorgeous — $5800 — terms.
Gulf Islands —1, 2, or 3 waterfront lots — low down — 7% — $15 per month. Sacrifice!
SHE'S GOTTA GO! —383 7477

TRAILER PARK SITE
The location couldn't be better. The price is right. See this 34.6-acre parcel.
— A sign is on it —
Bob Lindsay
386-3231 or 388-7407
BLOCK BROS. REALTY

WANTED: REAL ESTATE FIRM to handle sale of fine piece of property or will sell direct. Must be able to furnish references or guarantee of reliability. 743-5554.

SHAWNIGAN LAKE .8 ACRE, near waterfront, water on property, $7,500 or offers accepted. 478-8235.

CHOICE CORNER LOT IN SOUTH Oak Bay, Falkland Road. Phone 382-9438.

1.6 ACRES WEST SAANICH RD. Perc tested. $9,800 cash. 383-8914.

ARDMORE .96 OF AN ACRE. Treed. $5,800. 479-8325.

274 PROPERTY WANTED

WANTED
Reasonably priced lots, acreage, or apartment property. Kasapi Construction Co. Ltd., 386-6191

Vickery and Sons Ltd.
LOTS OR ACREAGE IN ANY AREA
592-6149 592-6622

280 ACREAGE FOR SALE AND WANTED

NORTH SAANICH — 50 acres — trees and meadows. Close to water mains. Exceptionally good road frontage, $69,000. Call Bob Hague at 385-7761.

CENTRAL SAANICH — 4 acres, nicely treed for holding or secluded homesite. Very fertile soil. $16,900 with terms. Call Bob Hague at 385-7761.

SAANICH — 14 acres, treed land. Bear Hill area. Full price $30,000 with good terms. Call Bob Hague at 385-7761.

D. F. Hanley Agencies Ltd.

BIG LOTS, 1½ TO 3 ACRES each. Level and rolling. Lightly wooded, no rock, excellent drainage. Springs and creeks, panoramic views. Easy terms. BRIARWOOD FARMS SUBDIVISION — Mill Bay-Shawnigan Lake Rd. Owner on Lot 25. Drive out TODAY.

PRIVATE SALE
Central Saanich, 4.02 acres. Nicely wooded. Secluded homesite. Excellent potential. Water available. Asking only $16,900. Terms available. Trades considered. Principals only. Call owner, 477-3715.

EASY DOWN PAYMENT will buy this lovely treed lot of 1.85 acres, on N. shore of Elk Lake. City water and power. Approved building site. Call KEN JENSEN, 386-7545, res. 592-9079.
ISLAND HOMES LTD.

COUNTRY ESTATE, 4-BEDROOM modern home, city water, wall-to-wall carpet, three-stall stable. 2.66 acres. Ideal commercial gardens or gentleman's farm. Close to vocational school. $34,800. 479-2209.

ACREAGE, SMALL OR LARGE, SUBDIVIDABLE LAND, WANTED FOR CLIENTS AND OURSELVES. SUNSET REALTY AND DEVELOPMENTS LTD. 478-1974.

285 UP-ISLAND PROPERTIES

DUNCAN
COWICHAN STATION AREA
9.1 ACRES
Ideal for commercial development or mini range. 90 per cent of land is cleared, trees are studded to give parklike setting — 4-stall horse barn. Also separate workshop or storage area—family-sized 3-bedroom home — 14'x16' living room, 14'x16' kitchen, 8'x12' utility room. For further details call:
Fred Haley, 743-2304
Block Bros., 386-3231

WATERFRONT LOT
Beautifully treed lot with 85' of waterfront. Very secluded, overlooks Straits of Georgia. Good terms available. Full price $10,500 J. Cockrill 385-4280, 386-3231. Block Bros. Realty.

IN COMOX VILLAGE, VANCOUver Island, B.C., for sale choice acre, lovely trees, good cottage plus garage, golf and fishing at door. Clear title. Details 382-8618. No agents.

OCEAN VIEW, FULL BASEMENT, 2-bedroom home on large lot. Quiet residential area. 7½ per cent mortgage. Full price $19,500. Write G. A. Thompson, P.O. Box 160, Parksville, B.C.

290 FARMS FOR SALE AND WANTED

SAANICH FARM
12 Miles from City. Approx. 32 acres. Can be purchased with or without stock. 3-Bdrm. home. Milk quota. 20 Head Milk cows. Numerous outbuildings including large barn, loafing shed, chicken house, greenhouse and fine orchard. Excellent water supply including irrigation system from year round creek. Full price $120,000. Substantial Down Payment. Call 388-6231.
WILF DAVIES
Island Pacific Realty

293 GULF ISLANDS PROPERTIES

PENDER ISLAND

—Secluded treed lot with over 90' frontage on lake stocked with Kamloops trout, $6200.

—.35 acre view lot overlooking Swanson Channel, $4800.

—.34 acre waterfront lot in sheltered bay. Sandy beach. Piped water, $8,900.

—1.6 acres with water view, 327' on good road; taxes $29.00; only $6,900 with $1,500 down, balance 7 per cent interest.

—3 bedroom home with unobstructed view of Bedwell Harbor. Oil heat, modern kitchen, living room, sunroom, workshop, situated on 1.92 acres of view property. 2 good wells. Fruit trees and garden. $23,500.

—.39 acre lot with ocean view, 28' Vagabond trailer with stove, fridge, water heater and 3-piece colored bath, $6,500.

FRED McLAUGHLIN, 386-0305
Ettema Realty Ltd., 383-7115
1802 Cook St., Victoria, B.C.

SALT SPRING ISLAND WATERFRONT OPPORTUNITY
Over one acre of lawns, fruit trees and flowers with 200 ft. frontage on excellent beach. 3 bedroom home with sundeck designed for full exposure to beautiful views and sunshine. Reasonable taxes. Purchase now and rent the home until you are ready for life on Salt Spring. The full price is firm at $32,000. This will last as long as it takes some lucky family to read the ad and catch the ferry. Yes, there are terms.

Contact Ellen Byron at Cam Bastedo Agencies. 537-5541 or 537-2515.

BEAUTIFUL GABRIOLA ISLAND ½ acre well treed lots, ideal for camping, trailer or cottage, near 2 sandy beaches. Price $1850, good terms. Contact Bert Quinn, 754-2311, or 758-6228, Nanaimo Realty Co., Nanaimo, B.C.

Start the Day with fewer problems. Check the like-new cars in today's Want Ads!

NOTICE TO CREDITORS AND OTHERS IN THE MATTER OF the Estate of ROSA BEATRICE BARKER, deceased, late of 203-2151 Haultain Street, Victoria, B.C.

NOTICE IS HEREBY GIVEN that creditors and others having claims against the estate of the above deceased are hereby required to send them to the undersigned Executor, 1205 Government Street (P.O. Box 580), Victoria, B.C., before the 4th day of September, 1970, after which date the Executor will distribute the said estate among the parties entitled thereto, having regard only to the claims of which it then has notice.
THE ROYAL TRUST COMPANY,
By its Solicitors,
Messrs. Horne, Coupar, MacMinn & Roberts.

NOTICE TO CREDITORS AND OTHERS WILLIAM STANLEY PERKINS DECEASED

CREDITORS and others having claims against the Estate of William Stanley Perkins, deceased, formerly of 4553 Cordova Bay Road, Victoria, British Columbia, are requested to send full particulars of such claims to the Executrix, Alma Joy Perkins, in care of Montreal Trust Company, 1057 Fort Street, Victoria, B.C., on or before the 3rd day of September, 1970, after which date the assets of the estate will be distributed amongst the parties entitled thereto having regard only to claims of which the said Executrix shall then have had notice.
ALMA JOY PERKINS,
Executrix.
BY: Messrs. Fulton, Cumming, Bird, Richards, Solicitors.

NOTICE TO CREDITORS AND OTHERS ESTATE OF VIOLET HOWE JOHNSON

Notice is hereby given that creditors and others having claims against the estate of the above-named deceased, who died at Victoria, B.C., on March 13, 1970, are hereby requested to send them, properly verified by Statutory Declaration, to the undersigned at 302 Royal Trust Building, Victoria, B.C., before the 2nd day of September, 1970, after which date the Administrator with Will annexed will distribute the said estate among the parties entitled thereto, having regard only to the claims of which he then has notice.
And all persons indebted to the said estate are required to pay their indebtedness to said Administrator forthwith.
DATED at Victoria, B.C., this 14th day of July, 1970.
Official Administrator for the County of Victoria.

LUNDS
926 FORT STREET
Another Interesting
AUCTION
ANTIQUE and MODERN FURNISHINGS
TONIGHT — 7:00
NOTE: Early Starting Time!

COLLECTION OF RARE COINS and STAMPS
COMPLETE
CANADA JUBILEE
and
U.S. COLUMBIA SETS
£1, £2, £5 GOLD COINS
Half Soverigns, etc.
(all 1887)
Coins and Stamps to be sold at 8 p.m.

1969 25" COLOUR TV SUITES FOR ALL ROOMS
All the fine modern
CHINA, SILVER, PLATE, Etc.
from the estate of the late ROXIE MAE McKEEN
(Antiques To Be Sold Aug. 11)
CHEST DEEPFREEZE OTHER APPLIANCES
NOTE SALE TIME 7:00 P.M.
LUNDS PHONE 386-3308

Council Rapped Over 'Debacle'

By HUBERT BEYER

Victoria Ald. Peter Pollen said Saturday city council had no one to blame but itself for what he called the "Begbie Street debacle."

If council stopped being a rubber stamp for municipal employees, many such controversies could be avoided, Pollen said in an interview.

"Council should have been informed long ago of what the ecological consequences would be if and when the Johnson-Begbie-Shelbourne extension was carried out," he said. It is planned to cut down a number of trees during the project.

But while the city's administrators were trying to push through one "mad scheme" after another, council was "sitting on the fence playing footsie," Pollen said.

The Begbie project, he said, had been explained to aldermen by Traffic Engineer Dave Campbell in one afternoon.

"It was well explained, but how could we have known that this would entail cutting down all those trees?" Pollen asked.

Another example of irresponsible planning, he said, was the traffic department's scheme for a thoroughfare through Beacon Hill Park.

The road through the park has been viewed by the traffic department as an alternative to the Belleville Street extension, which is strongly opposed by Health Minister Ralph Loffmark.

"Not that I expect this will ever be done, if it reaches the discussion stage to begin with. (Plans for the road through the park have never left the traffic engineer's desk). But I think council should know whenever such mad schemes are in the making," Pollen said.

The trouble was that council had no definite policy for development, he said. Council had never given guidelines to city employees who, in turn, were failing to inform council of the consequences of certain plans.

"How can you expect the departments to keep council informed if they aren't even told to do so?" Pollen asked.

The real tragedy of council's "let's-not-make-waves" policy, he said, was that the citizens had no chance of evaluating their elected representatives.

"Here we have a situation where council virtually rubber-stamps all decisions made by the administration; no one takes any sides or lets the public know how he feels about certain vital issues.

"In the end, the citizens don't even know whether or not they should throw an alderman out of office, because they don't know what he's like and what he stands for," Pollen said.

"We just can't afford to keep running the city on generalities; that's the point I want to get across."

Council should develop and spell out definite guidelines for the administration. Civil servants should carry out councils's orders. That's the way a city should be run, he said.

"If aldermen are forced to make their stand known on controversies, which they will if the administration is stripped of some of its power, we might even fight the next election on issues," Pollen said.

City Boy, 12, Hooks Derby Victory

More than 2,500 youngsters invaded the Ogden Point breakwater Saturday to take part in the annual Eaton's junior fishing derby.

For the fish it must have been a most confusing day.

There were herrings, worms, breadcrusts and minnows dangling from 2,500 lines attached to anything from elaborate fishing gear to simple sticks.

The youngsters fished amid the weeds, fighting a losing battle against tangled lines; they were leaning over the breakwater, sitting on rocks or standing in the waves splashing ashore.

"I got thix fish, but they're all thmall," a five-year-old laddie announced proudly with a big smile on his freckled face.

Occasionally, fathers could be overheard giving advice to their children.

At the end of three hours, the first prize, a 10-speed bicycle, went to 12-year-old Wayne Hutchings of 1131 Balmoral. Wayne caught a 13-pound, 3-ounce ling cod.

A five-year-old boy, Andrew Romney of 713 Kings, landed the second prize, a transistor radio, for an 8-pound, 9-ounce ling cod.

Ron Sinclair, 13, of 4036 Hodgeson Place, Saanich, and Lorrie Bradley, 9, of 464 Grafton, Esquimalt came in third and fourth. They also received a radio.

The derby was sponsored by Eaton's, the Victoria parks board and radio station CFAX.

Port Alberni Swimmers At Nationals

WINNIPEG — Yoshimi Hishigawa, 17, of Japan, a finalist in the women's 200-metre individual medley in the 1968 Olympics, set a Canadian open record of two minutes, 25.8 seconds in winning the event Monday at the Canadian Open swimming championships.

Juan Bello of Peru became the first swimmer in the four-day event, which ends today, to win four gold medals when he took the men's race in 2:16.7.

Former-Victorian Grant Treloar of Port Alberni Aquatic Club was fifth in the men's event while the PAAC women's team placed seventh in the women's 400-metre medley relay won by the Japanese national team.

On Sunday, the Port Alberni men's team chased Vancouver Dolphins to a Canadian record of eight minutes, 19.4 seconds in the 800-metre freestyle relay.

Randi Bjune of PAAC was third behind Angela Coughlan of Burlington, Ont., and Leslie Cliff of Vancouver in the women's 400-metre freestyle.

Weight Record

MOSCOW (AP) — Soviet weightlifter Alexander Kidyaev broke a world record in the middle heavyweight division by pressing 183.5 kilograms 403.7 pounds.

Park Band Plan

The Songhees band plans to develop a "small Stanley Park" on its property on Esquimalt Harbor, Chief John Albany said Saturday.

The chief said it will be a band effort and will be on an 11-acre site off Maplebank Road.

The long term plans call for a marina, overnight campsites and a recreational area.

Albany said the project will officially start Aug. 8 with a salmon barbecue on the site which will be open to the public. The Indian's boat ramp will also be opened to all local anglers for the first time.

"This will be a godsend to sportsmen interested in winter fishing," said Esquimalt Anglers Association secretary Ken Bendell.

"Esquimalt Harbor produces good fishing in the winter, and when we have a strong southeast or southwest wind blowing anglers can't get into the harbor when they launch boats at other ramps because Juan de Fuca Strait is too rough.

"I sure wish the band great success, because they have been good to us (Esquimalt Anglers)."

He explained that the chiefs and other band members have helped the association with its annual Labor Day weekend salmon derby with proceeds going to the Cerebral Palsy Association of Lower Vancouver Island.

Since it started 16 years ago the anglers have given the association more than $17,000.

Esquimalt Mayor Arthur Young said he was pleased to see the Songhees are being so progressive and looking so far ahead.

Teatime Joke

Young volunteers, known as Candy Stripers, help nursing staff in looking after patients at Campbell River hospital's extended care unit. In Ruth McKellar picture Sandra Bourdon, and Marilyn States exchange joke with Mrs. J. Douglas as patients are served with tea.

Cowichan Achievement

Holstein Gains Award For Owner

DUNCAN — Dairy farmer L. M. Kasbergen was awarded the July feed prize, donated by Cowichan Co-Operative Services, after his two-year-old Holstein Annie 7 produced 13,964 pounds of milk and 614 pounds of butterfat during one lactation period of 305 days.

Jack Woof, Cowichan Dairy Herd Improvement Association inspector, said the Buckerfield's award was given to J. W. Wikkerink whose four-year-old Holstein Jo Ann produced 17,511 pounds of milk and 704 pounds of butterfat in 296 days.

G. A. Van Jaarsveld had the highest herd average of 1,568 pounds of milk and 65 pounds of butterfat based on a 30-day test.

Woof said "there were 40 completed lactations consisting of 38 Holsteins, one Jersey and one crossbreed."

He said 14 out of 22 mature animals qualified with more than 550 pounds of butterfat and, in the two-year-old class, 13 out of 18 qualified with more than 450 pounds of butterfat.

Beauty Spot Grows From Creek Work

PORT ALBERNI — A flood control project is turning into a beauty spot instead of a swamp, Port Alberni council was told recently.

Rapid progress is being made on the Kitsuksis Creek project and River Road reconstruction, made necessary by the 1964 tidal wave.

Mayor Fred Bishop told council he considered the new dikes attractive. Once they are grassed, they will add a parklike air to the roadway, which follows the sweep of the Somass River, Bishop said.

"This area has become a beauty spot instead of a swamp," he said.

"It is an improvement, not a problem," Ald. George McKnight agreed. "It looks even better than when it was originally proposed, and none of us knew exactly what the suggested dikes would really look like."

Montreal Exhibition

Haida Carver Displays Skill

The art of the Haida carver is being demonstrated this summer at the Man and His World exhibition in Montreal by 24-year-old Robert Davidson of the Queen Charlotte Islands.

Davidson, considered a master carver by his people, carved a 40-foot high totem pole last summer which he gave to his village of Massett in honor of his grandfather.

"There was no totem pole there," he said "and I just wanted to carve one for the villagers."

* * *

Davidson has been studying carving for about eight years, during which time he spent a period at the Vancouver School of Art.

"The Haida style is simple, restrained, by comparison with most of the other tribes — there are six others — of the North West Coast Indians," said Davidson.

"In my work, I make use of many different variations of the ancient motifs of our people. Here you see the head of an eagle and here, the head of a raven. Well, these represent the crests of the Haida. Then, we have subclasses — the beaver, the hawk, the frog, the killer-whale. All these visual ideas are worked into highly abstract designs, making use of ovid forms and black and red coloring."

* * *

One of his teachers, Bill Reid, a second Haida master-carver, will also demonstrate carving at the Montreal exhibition.

Early in the century, there was little interest in west coast culture. An attempt was made in 1901 to sell totem poles to museums at $1 a linear foot.

They couldn't sell one foot of one totem pole," said Mrs. Deirdre Norman, assistant curator of the Potlatch pavilion.

Now that the art of his people is becoming increasingly popular, Davidson finds himself more and more in demand.

His latest achievement is an invitation to represent Canada at the World Council of Craftsmen which will be held this year in Dublin.

Parking Meters Reject Slugs

DETROIT (AP) — The city is installing a device on parking meters which will reject any kind of slug, including tiddly-winks, beer can rings, washers and token coins. Earl Ploof, a member of the treasurer's staff in charge of parking meter revenues, says the city has been losing $10 to $12 a week because of the bogus coins.

VACATION BOUND?

Get A Bird's Eye View On

WHERE TO GO
WHAT TO DO
WHAT YOU'LL NEED
WHAT IT'LL COST

By Reading the Advertisements in Your

VICTORIA DAILY NEWSPAPERS

Your local daily newspapers carry the total news of what's happening in the vacation world. It's the helpful guide for the householder when planning the family holiday.

Your Daily Newspaper lets you compare and choose at your leisure . . . boats, trailers, camping equipment . . . just about anything to start you on the road.

Begin your holiday right by checking the ads in the "Welcome Medium". It's the surest way of getting a bird's eye view on who's who, what's what . . . and it makes a happier holiday for all.

Delivered Daily to More Than 9 Out of 10 Homes in Metropolitan Victoria

VICTORIA DAILY NEWSPAPERS

Final Edition

TELEPHONE 383-4111
CLASSIFIED 386-2121

The Daily Colonist.

Vancouver Island's Leading Newspaper Since 1858

Mostly Sunny
★ ★ ★
Details on Page 2
★★★★★

No. 197–112th YEAR | VICTORIA, BRITISH COLUMBIA, TUESDAY, AUGUST 4, 1970 | ★★★★★ | 10 CENTS DAILY 15 CENTS SUNDAY

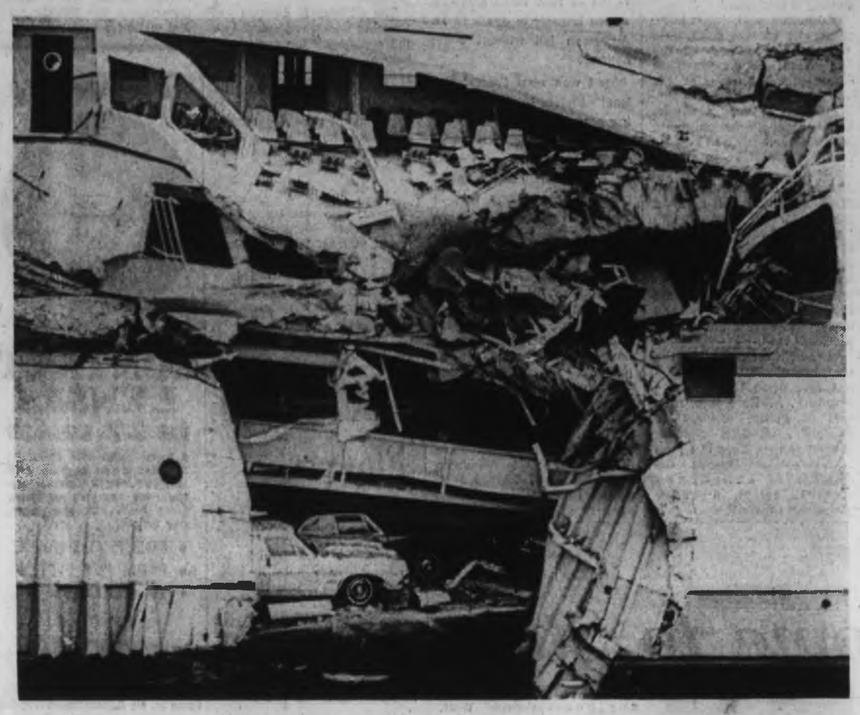

Death-Dealing Wound Gapes in Ferry's Side

Chopped open like axed sardine can, B.C. Ferries vessel Queen of Victoria was rammed Sunday by Russian freighter Sergey Yesenin in Active Pass, bringing death to Mrs. Ann Hammond, 31, of 467 Constance, Esquimalt, right, her seven-month-old son Peter, far right, and Sheilah Taylor, 17, of Allendale, N.J. Freighter slammed 35-foot gash into side of Victoria, cutting it open from car deck to upper deck's newly installed sundeck. Twisted steel, chairs slanted at crazy angles and port anchor of freighter embedded in wreckage, show force of collision. (See stories, pictures on Page 6 and 26)—(Jim Ryan)

Manson Defence Asks Dismissal Of All Charges

Manson

Nixon

Nixon's Slip Shakes Trial

LOS ANGELES (UPI) — The defence asked Monday that charges against Charles Manson and other defendants in the Sharon Tate murder case be dismissed on grounds that remarks by President Nixon about their guilt had made a fair trail impossible.

Superior Court Judge Charles Older heard a formal motion for a mistrial during a whispered conference of attorneys at his bench outside the hearing of the jury. He declined to take action.

"I see no basis for a mistrial," Older said.

Lawlers for the state and the defence agreed that Older had not formally denied the motion but had simply instructed that the trial proceed.

★ ★ ★

Prosecution lawyers pointed out that the jury was locked up nightly in hotel rooms and did not have any access to newspapers, radio or television accounts of the case and could not therefore be prejudiced.

Chief defense lawyer Paul Fitzgerald said, however, that the motion would probably be renewed after the attorneys for Manson and three young women accused of seven murders can obtain a full account of Nixon's remarks and "evaluate their effect on the case."

★ ★ ★

The president told newsmen after arriving in Denver from a vacation in Southern California that Manson "is guilty, directly or indirectly, of eight murders without reason."

Presidential press secretary Ronald Ziegler hastily called the newsmen together to explain that Nixon's "obvious intention was to refer to the alleged charges."

Fitzgerald said jurors could

Continued on Page 2

'Guilt Not Intent'

WASHINGTON (AP) — President Nixon, returning home Monday night, issued a statement saying flatly that he did not intend to speculate that Charles Manson, defendant in the Sharon Tate murder case, was guilty.

★ ★ ★

The plane carrying Nixon home delayed its landing for nearly half an hour as the president prepared a formal statement clarifying his earlier impromptu remarks in Denver that produced a motion by Manson's defence for a mistrial.

"The last thing I would do is prejudice the legal rights of any person, in any circumstances," the statement said.

★ ★ ★

"To set the record straight, I do not now, and did not, intend to speculate as to whether the Tate defendants are guilty, in fact, or not.

"All of the facts in the case have not yet been presented. The defendants should be presumed to be innocent at this stage of their trial."

Lightning Suspected As Plane Blows Up

SEARCHLIGHT, Nev. (AP) — Police said 10 persons were killed when a navy P-4 transport exploded in the air and crashed on a ridge 10 miles from this desert town on the southern tip of Nevada.

Police said rain was falling in the area and the plane might have been hit by lightning.

145 Miles an Hour

Celia Devastates Texas Towns

CORPUS CHRISTI, Tex. (AP) — Hurricane Celia pounded into the Texas Gulf Coast Monday with winds gusting to 145 miles an hour, and officials said four persons were killed in the Corpus Christi area and an undetermined number injured.

Police reported two oil fires raging out of control in one small fishing community and said almost all of two other small towns were destroyed.

★ ★ ★

Corpus Christi, a modern bustling town of more than 200,000 persons, faced a monumental loss of property.

"The city has been badly hurt," said Corpus Christi Mayor Jack Blackmon. "Many buildings have been unroofed. All commercial power is out. The city's water system is without pressure."

He ordered a dark-to-dawn curfew.

★ ★ ★

Although there were unconfirmed reports of as many as 200 persons injured in the small town of Aransas Pass, where all telephone communication was lost, no deaths were reported during an early check of the storm's path.

Celia, the first major storm to strike the United States this season, ceased to be a hurricane Monday night, but her rains of up to eight inches touched off flash flooding as she headed inland.

Reports from an amateur radio emergency network said two huge oil fires were burning at Ingleside, just across Corpus Christi Bay from Corpus Christi.

★ ★ ★

The network also reported almost every building in the towns of Taft and Aransas Pass, also just north of Corpus Christi, were destroyed. Included among those was a hospital in Aransas Pass.

Just west of Corpus Christi the winds did major damage to a naval hospital, and 40 patients had to be evacuated to a barn.

Beacon Hill Beds Nearly Halved

Park Losing Flowers

By HUBERT BEYER

The number of flower beds in Beacon Hill Park will be reduced by almost half this fall as a result of budget cuts imposed on the parks department by Victoria city council in May.

Acting parks director Cliff Bates told the Colonist Monday that the flowers would be replaced with grass and shrubs which required less maintenance.

"We had no other choice after council told us to cut $25,000 from our 1970 operating budget," he said.

Although he didn't have specific figures, Bates said the number of flower beds to be eliminated would be "somewhat under 50 per cent."

The reduction wouldn't be noticeable until fall, but the department had already cut down on the number of bedding plants grown in its greenhouses, he said.

When the parks department submitted the estimates for its 1970 operating budget, council ordered a reduction of $25,000, bringing the total parks budget to $785,000.

By cutting down on the number of flower beds, Bates said, the city would save $5,000.

"I don't particularly like it, and there was considerable anger among our gardeners, but we have to face budget adjustments every year. It seems that's the name of the game," he said.

The decision has resulted in one dissenting voice from the public so far.

★ ★ ★

In a letter to city council, a Seattle man said the move would "greatly depreciate the attractiveness of the park."

Having heard about the "economy measure" from one of the gardeners during his visit to Victoria, Allen Hitchings suggested that the city enlist the services of students and service clubs to keep the park in shape.

This would cut down the cost to the city, he said, and it had been done very successfully in Seattle's Arboretum.

Hitchings also said in his

Continued on Page 2

Israeli Party Resigns Over U.S. Peace Plan

TEL AVIV (Reuters) — Israel's three-year-old coalition government broke up early today when the right-wing nationalist Gahal party quit in protest over acceptance of the U.S. Middle East peace plan.

The departure of the Gahal party after a special meeting of the party's central committee, still left Premier Golda Meir with a comfortable majority in the 120-seat Knesset.

But the Gahal's decision to quit was reached by such a narrow majority on its central committee, 117 votes to 112, that some observers here predicted a possible split with its liberal wing which wanted to stay in the cabinet.

Residents Threaten To Burn Forests

CABANO, Que. (CP) — Residents of this small town, 120 miles east of Quebec City, will hold a day of mourning today because they say the d'Auteuil Lumber Co. exploits the area's forests without fulfilling its promise to build a wallboard factory in the town.

About 600 residents passed a resolution threatening to burn the Temiscouata County forest.

On Saturday, demonstrators destroyed all the bridge approaches to the company's cutting grounds, scattered cords of wood and set fire to several company buildings.

Rocks Fly In Belfast

BELFAST, Northern Ireland (UPI) — Rioting youths clashed Monday with British troops in Belfast for the fifth consecutive night.

An army spokesman said 25 soldiers received minor injuries in rock-throwing incidents.

INSIDE

Premiers United In Tax Curiosity —Page 3

★ ★ ★

Answer to Sex Is Yes —Page 15

★ ★ ★

Californian Nets Top Tyee Spot —Page 17

★ ★ ★

Tokyo Shoppers Like Real Air —Page 28

★ ★ ★

	Page
Bridge	20
Comics	27
Courtroom Parade	17
Crossword	21
Entertainment	16
Financial News	8, 9
Garden Notes	27
King Fisherman	17
Names in the News	2
Sport	10, 11, 12
Television	19
Women	14, 15

Webfter Re-Iffue Claffic

By H. D. QUIGG

NEW YORK (UPI) — Webster's first dictionary has come out again, after 164 years, complete with frequent usage of the old-fashioned long "S" that looks like the letter "F". It'f a quaint edition now, but certainly not to be fniffed at.

"Sniff," for example, is defined: "To draw the breath audibly by the nofe." A commentary on the ability of Noah Webster in writing the first American dictionary in 1806 — just 17 years after Washington took office — is in the definition of the same word in the modern lineal descendant, the unabridged Webster's Third New International.

"Sniff,' it begins — "to draw air audibly up the'nose . . ."

Noah Webster was called "a born definer of words" by a great English lexicographer. His 1806 A Compendious Dictionary of the English Language had just been republished in a facsimile reproduction by Bounty Books.

It's a browser's delight, serendipity in Websterville.

You run across "slang" and are told it's the past tense of "sling." Which seems to put Dizzy Dean on a firm philological ground. Also: "Slapdafh, Ad. — All at once, plump, very fuddenly."

"Bravo, N. — One who murders for hire, an affaffin."

Noah was determined to break away from the English and he added 5,000 new Americanisms in his total 37,000 words. Among them were: "Skunk, n. — A quadruped remarkable for its fmell." And: "Tomahawk, n. — An inftrument, an Indian hatchet." Also hickory, applesauce, squash, succotash, chowder, handy, and bullfrog.

"Compendious" to Webster meant brief, concise. His definitions for this volume are practically all one-liners. And there are some great words.

Continued on Page 2

Doctors

Pay Gap Wide

By JOHN MATTERS

The provincial government has just published a doctor-by-doctor explanation of how it spent $113,717,851 on medicare during the last fiscal year.

The financial statements of the B.C. Medical Services Commission list doctors' individual earnings under medicare plans during the 12-month period that ended last March 30.

The report shows the largest earnings are among specialists — a Victoria radiologist, Vancouver eye specialist and a Vancouver urologist, for example.

General practitioners in a few cases even earn more than $50,000.

★ ★ ★

At the same time, the financial statement of the commission is not a full account of each doctor's revenue-producing workload.

For example, there are some patients who do not belong to a prepaid, medical care insurance plan and they have to pay their own bills. There also are cases when, with the patient's permission, the doctor can submit a bill to the patient if he feels the medicare fee is not sufficient for the service given.

★ ★ ★

Another factor often considered in evaluations of earnings is that doctors only collect 90 per cent of their fee schedule when they bill a medicare plan.

With a patient who pays his own bills, they bill for 100 per cent of the fee set by the College of Physicians and Surgeons, their professional organization. Under medicare, they cut 10 per cent because they aren't troubled with individual bills, receipts and so on.

★ ★ ★

The Medical Care Insurance Commission is the over-all agency for several prepaid plans — those of the Automotive Retailers' Association, B.C. Medical Plan, Canadian Pacific Employees Medical Association, C.U. and C. Health Services Society, Fraser Valley Medical Services Society, Medical Services Association and Provincial Teachers' Medical Services.

During the fiscal year, those plans collected $87,904,845 from their subscribers, $36,116,023 from the federal government, $17,306,825 from the B.C. government and got $1,729,674 on investments.

★ ★ ★

That was a total revenue of $123,057,367.

During the year it spent $119,404,886 — $113,717,851 on medical and paramedical benefits and just over $6 million on administration.

Individual earnings show great fluctuations. The medicare payments received by one well-known Victoria general practitioner were $24,710 during the fiscal year, but those of another GP, equally well-known, were $55,260.

★ ★ ★

A Vancouver urologist, for example, collected $127,176 and a Victoria urologist got $48,802.

The range is great through all the specialties. A Victoria ear, nose and throat doctor collects about $28,000 while one in Vancouver gets $93,000.

Fred's Had It

A street named Fred soon won't be.

Saanich council Monday night gave approval in principal to changing the street's name to Lakehill Place.

The action followed receipt of a petition signed by all the residents of the street, nine in all, requesting the change.

Residents previously told council they had difficulty in persuading trades people and others that there actually was a street by the name of Fred.

PUC Can't Judge Bus Line Needs

The B.C. Public Utilities Commission has received between 50 and 60 protests of Vancouver Island Coach Lines' plans to suspend three local runs in the Greater Victoria area, a PUC spokesman said Monday.

However, many of the protesters discuss the social necessity of retaining the services — people need those buses because they are ill or cannot afford to drive cars— and such issues are beyond the jurisdiction of the PUC.

"The PUC is not the place to say the bus service is needed by people who are ailing, poor or too old to have other means of transportation," said the spokesman. "These statements often include the suggestion that the system should be government-subsidized if it is losing money.

"However, the PUC is strictly a regulatory agency and we do not have any money to dispense in the form of transportation subsidies. Requests for subsidies might go to the government instead."

The PUC has announced that it will receive objections until Aug. 17 to Vancouver Island Coach Lines' proposal to abandon its runs between Victoria, Sidney and Deep Cove, Victoria and West Saanich and Victoria and Cordova Bay.

The company wants to discontinue those services Sept. 15 because they are money-losers.

The law says the PUC must only adjudicate the validity of the company's application — that is to say, the question of whether it is losing money.

The commission's technical staff is now making that assessment, and a recommendation will go to the commission members.

The commission members will decide whether they need more information and whether it should be collected at a public hearing. The PUC could approve the company's application, reject it or postpone the date for discontinuance of the service.

The PUC spokesman said he has heard another company might be thinking of taking over the three routes, but as yet there has been no such application to the commission.

"Local bus services are not necessarily the most lucrative thing in the world. But before this is over, there may be an optimist in Victoria who would like to put buses on."

—William A. Boucher

Kits All Packed, Kaboodle, Too

Packing sleeping bags, instruments and suitcases provided busy evening Monday for members of Victoria Chinatown Lions Drum and Bell Corps and Baton Corps who left today to take part in Kelowna Regatta activities. Taking breather and chuckling in anticipation of five-day jaunt are Leslie Leach, 12, of 3110 Kingsley, Saanich; Lillian Kuan, 14, of 1675 Chandler and Ricky Chan, 10, of 1142 Balmoral.

Forms Outlined

Saanich Aids Cut Protests

Saanich residents who oppose discontinuation of bus service on Saanich Peninsula by Vancouver Island Coach Lines will get a helping hand from Saanich council.

●

Council decided Monday night to post notices at suitable locations in Saanich where protesters could sign forms which would be picked up later by the municipality and sent to the B.C. Public Utilities Commission.

Council received protesting letters from J. W. Griffith, 5024 Wesley Road, and Donald Hamer, 5620 Patricia Bay Highway, both of whom also attended the council meeting.

Hamer said he represented senior citizens who were not able to come themselves because of the bus service.

"I'll have to walk home myself tonight," he said, "but many of these people are older than I am, and they can't get around without the bus service.

Hamer said he had written to the PUC but the reply he received was "nebulous and useless.

"They said they might use alternative routes, they might raise the fares or lower the number of buses. And, if they found out it didn't pay, they still might discontinue it," he said.

Griffith said that, over the last 10 years, organizations charged with carrying the public "have steadfastly refused to keep up equipment."

"We have to walk down 10 to 12-per-cent grade hills to get the bus," he said. "I am sure that if bus stops and equipment were kept up, there would be more customers, many of them car owners who don't want to drive."

Notices will be posted in such places as Cordova Bay shopping centre, Prospect Lake general store, Royal Oak shopping centre and the municipal hall.

Betty

Seen In Passing

Betty Wadsworth holding an Eskimo doll in a kayak which she bought while in Tuktoyaktuk, N.W.T., while attending an Arctic fly-in at Inuvik. (She works for the British Columbia Hospital Insurance Service. Betty lives at 1035 Oliver, Oak Bay, with her husband, **Edgar**. Her hobbies are flying and photography.) ... **Mrs. Mille Hind** getting her first 29 hand in crib after 45 years of playing ... **Barry Whincup** starting his car at midnight ... **Ted Woodruff** fit as a fiddle after an operation ... **Allan Jenkins** taking a break from work ... **John Thompson** looking for a missing cheque ... **Muriel Watts** enjoying a new home ... **Blaire McKenzie** talking with friends ... **Stan** and **Muriel Hoffmann** looking forward to the weekend ... **Tony Sanh** playing tennis.

Risky Trip Vain

A 32-year-old Victoria pilot braved death early Monday in a mercy mission that he learned later was in vain.

The story of the flight of Air West Airlines pilot Roy Teasdale was told to the Colonist by Sooke RCMP and Rod Clayards, who manages the airline's base in the Victoria Inner Harbor.

Yugoslav-born fisherman Kruno Boskovich, 46, of Vancouver, owner of the fishboat Neptune I, suffered a heart attack at Port Renfrew during the night. Officials there notified RCMP, who sent a car to Port Renfrew with a needed oxygen bottle.

★ ★ ★

But that trip by car was expected to take vital time, so the officials phoned Clayards at his Victoria home at about 5 a.m. He ordered an oxygen bottle from the Victoria fire department and phoned Teasdale, and both headed down to the Inner Harbor.

As the two prepared a De Havilland Beaver for the mercy mission, a fireman arrived with the bottle. Teasdale took off at about 6 a.m. but ran into fog in the Otter Point area.

In an effort to get through, he continued in the thick fog for a while, then climbed over it. But Port Renfrew was fogged in solidly, as were much of the Strait of Juan de Fuca and West Coast of Vancouver Island until about noon.

★ ★ ★

Teasdale had to return to Victoria, arriving at about 6:45 a.m. He and Clayards learned soon after that Boskovich died at about 5:45, or shortly before the plane began its mission.

Clayards said Air West provides such services without charge, adding: "When there's an emergency like this, we go and worry about the rest later."

Mayor Wants Concessions If CPR Withdraws Dayliner

Victoria Mayor Courtney Haddock said Monday he will ask council's committee of the whole to approve a number of suggestions for submission to the Canadian Transport Commission regarding the application by Canadian Pacific to discontinue the Esquimalt and Nanaimo Dayliner service between Victoria and Nanaimo.

A hearing of the commission's railroad committee is to be held here Wednesday.

Haddock said he will ask committee to delegate City Solicitor Terry O'Grady to appear before the hearing with three arguments:

● Transfer track rights to a company which would operate the line as a tourist attraction if CP receives permission to discontinue the service.

If permission is denied the city will ask that the CPR:

● Modernize tracks and all equipment as soon as possible.

● Begin the run at Nanaimo instead of Victoria and adjust its schedule to coincide with ferry and bus departures along the route.

Haddock said if the suggestions were favorably received by the hearing, the city may prepare a more extensive brief.

"Wednesday we'll just present a letter and Terry O'Grady will speak to it," he said.

The mayor said there was actually no advantage in pressing the CPR to "maintain a service the people don't want."

But under no circumstances should CP be permitted to discontinue the service without giving concessions to the city, he said.

"These concessions could be made in the form of land swaps. We should get something in return."

Vancouver Island Chambers of Commerce representatives plan a motor cavalcade to Victoria Wednesday to protest the application to discontine service.

Youth Flees From House

A person described only as a youth fled early Monday from a home at 1242 Oliver when the woman resident cried out: "Who's there?"

Oak Bay police said the woman was awakened by the sound of a door being opened. She called her question, then went to the hall to see a youth leaving the home at a rapid speed.

Nursing Degree

A Saanich girl was awarded a bachelor of science degree in nursing from Seattle University. Theresa Doogan, 2494 Arbutus Drive, was one of 625 graduates at the commencement ceremonies for 1970 in Seattle.

Fault Laid To Victim

A collision May 20 that killed Elmer Moxham, 31, of 202 Government, was caused by the victim driving on the wrong side of the road at excessive speed while impaired, a coroner's jury ruled Monday night.

Four people were injured in the collision on the Island Highway involving Moxham's car, another car and a motorcycle.

Municipality Will Help Vaccination

Saanich municipality will put up $5,000 to immunize pre-school children against German measles, council decided Monday night.

Mayor Hugh Curtis said it was estimated there were about 20,000 pre-school children in the four local school districts.

"It's hard to say how many there are in Saanich," he said. "Perhaps 25 per cent."

The dosage would cost an estimated $1 per child, he added.

"Is the municipality willing to share the cost of vaccinating any children not covered by the province?" he asked.

Comptroller-treasurer John Tribe said the municipality had fallen behind in some revenues.

Revenue from building permits was down, he said, and there was not enough money in the budget for welfare.

"We'll have to review the whole situation," he added, "but we could put up $5,000 for the vaccine with safety."

Highrise Manager's Problems

Delicate Balance Must Be Kept

Those who resent the thought of highrise apartment managers keeping watch over the personal appearance of tenants should bear in mind the problems faced by a manager, one manager said Monday.

"We don't have anything against young people," said Cliff Weatherhead, manager of the new Orchard House apartment on Michigan Street, "but the manager of a highrise is like the mayor of a small town. He has to try to keep everybody happy.

"In Vancouver, 75 per cent of the people in highrise apartments are young, but the situation is the exact opposite here. We're forced to cater to the retired element in Victoria because there aren't that many young people yet."

He was commenting about a notice posted in an Victoria highrise warning tenants to be careful of their appearance.

Dealing with a situation in which older and younger people are mixed presents special problems, Weatherhead said.

"Younger people must realize that they're sharing accommodation in the building and try to consider the reactions of older people," he said.

"Now a lot of these older people spend much of their time in front of the television set. They're watching films of riots on campuses and they keep seeing pictures of young people with beards and long hair.

"This frightens them, so they don't want to walk into the lobby and see the same thing," he said.

Another problem is that older people have very little to do with their time other than to "moan and complain."

"That's where I come in," Weatherhead said. "If you bother the people around you then you start to bother me."

University Official's Wife Moved to Poetry

Jibe at Bennett Spurs President's Rebuke

By DIANE JANOWSKI

A former University of Victoria administration officer whose wife publicly mocked a comment attributed to Premier Bennett was rebuked by the university president because of the action, it has been disclosed.

The incident occurred last fall after the provincial election when Premier Bennett was quoted as saying he was "plugged in with God" and "God's natural laws always work and these laws will never let you down."

Bennett has denied the "plugged-in" quote.

"When those smug noises were attributed to Mr. Bennett last fall, I was so amused (and amazed) that I broke into verse in one of our local dailies," said Mrs. Ann Dunsmuir in a letter to one of the UVic campus newspapers.

"The day after the ... four lines appeared in print over my name, the university's new president called my husband at his administrative office on the campus and took him to task for permitting such a step.

"According to the president, Mr. Bennett knew of, or would soon find out, the marital link to the university staff, and the letter had 'done us a great disservice'."

"It happened just as my wife's letter described it," said David Dunsmuir, who was the university information officer until earlier this year when he resigned to complete postgraduate training.

"It was an expression of horror that I could have allowed this to happen. The whole thing struck me as a little bizarre."

Dunsmuir said he told the president, Dr. Bruce Partridge, that what his wife wrote was her own business. He said there were no threats.

"The future was not discussed. It wasn't the direct cause of my leaving the administration."

University faculty members who were questioned by the Colonist said criticisms are seldom as blunt as that of Partridge to Dunsmuir.

"There's a feedback system that usually hurts faculty or staff members by influencing decisions on promotions," said one. "It often takes the form of being told that 'you're spending too much time on things not directly concerned with your field'."

Another raised the question of what should be expected of university staff or faculty: "Are we supposed to always think in terms of what is best for the university or should we consider what is of the most value to the community as a whole?"

Partridge, who had been president for about two months at the time of the incident, could not be reached for comment Monday.